Digitized by the Internet Archive
in 2013

http://archive.org/details/businessdirector00mari

ALLEN COUNTY PUBLIC LIBRARY
3 1833 02370 9337

Gc 974.8 B96 1896-97

BUSINESS DIRECTORY OF THE
COUNTIES OF ARMSTRONG,

BUSINESS DIRECTORY

OF THE COUNTIES OF

ARMSTRONG,
BUTLER,
CLEARFIELD,
CLARION,
CAMBRIA,
INDIANA,
JEFFERSON,
VENANGO,
WESTMORELAND.

1896-1897.

Comprising a Complete List of Business and Professional Men, etc.

PRICE $1.25.

WITHDRAWN
From the Family
History Library

COMPILED AND PUBLISHED BY
THE INTERIOR BUSINESS DIRECTORY COMPANY,
E. S. AVEY, Mang., Marion Center, Pa.

GENEALOGICAL SOCIETY
OF THE CHURCH OF JESUS CHRIST
OF LATTER-DAY SAINTS

Allen County Public Library
900 Webster Street
PO Box 2270
Fort Wayne, IN 46801-2270

INDEX.

ARMSTRONG COUNTY.

Adams	9	Foster's Mills	15	Oak Ridge Station	27
Adrian	9	Freeport	15	Olivet	27
Apollo	9	Girty	17	Parker's Landing	27
Atwood	13	Goheenville	17	Pierce	28
Banards	13	Greendale	18	Phoenix	28
Blanco	13	Kaylor	18	Queenstown	28
Blanket Hill	13	Kellersburg	18	Rosston	28
Brady's Bend	13	Kittanning	18	Rural Valley	29
Bryan	14	Leechburg	23	Shady Plain	29
Cochran's Mills	14	Logansport	25	Sherrett	29
Craigsville	14	Long Run	25	Slate Lick	29
Dayton	14	Mahoning	26	South Bend	29
Deanville	15	Manorville	26	Templeton	29
Dime	15	Meredith	26	Top	29
Echo	15	Middlesex	26	Walk Chalk	30
Edmon	15	Muff	26	Whitesburg	30
Eddyville	15	McVill	26	Widnoon	30
Elderton	15	McWilliams	26	Worthington	30
Ford City	15	Oakland	26		

BUTLER COUNTY.

Anandale	31	Forestville	46	McCandless	50
Argentine	31	Glade Mills	46	North Hope	50
Baldwin	31	Glenora	46	Ogle	51
Banard	31	Gomercial	46	Peachville	51
Boyers	31	Great Belt	46	Petrolia	51
Branchton	32	Greece City	46	Portersville	51
Brownsdale	32	Greer	46	Prospect	51
Bruin	32	Harmony	46	Rattigan	52
Butler	32	Harrisville	47	Renfrew	52
Buttercup	41	Herman	48	Riddle's Cross Roads	52
Callery	41	Hillard's	48	Sarversville	52
Carbon Black	41	Hooker	48	Saxonburgh	52
Carbon Center	42	Isle	48	Six Points	53
Chicora	42	Jacksville	48	Slippery Rock	53
Coaltown	43	Karns City	48	St. Joe	53
Conoquenessing	43	Keisters	48	St. Joe Station	53
Coyleville	43	Leasuresville	48	Valencia	53
Denny	43	Mars	49	West Liberty	53
Eau Claire	43	Middle Lancaster	50	Whitestown	53
Elora	43	Moniteau	50	Zelienople	54
Euclid	44	Mount Chestnut	50	Zeno	55
Evans City	44	Murrinsville	50		
Fleeger	46	Myoma	50		

CLEARFIELD COUNTY.

Allport	56	Houtzdale	71	Ostend	78
Ansonville	56	Irvona	81	Patchinsville	78
Bell's Landing	56	Jefferson Line	73	Peale	78
Belsena Mills	56	Karthaus	73	Penfield	78
Berwinsdale	56	Kerrmoor	73	Pottersdale	78
Bloomington	57	Kylertown	73	Ramey	78
Bower	57	La Jose	73	Rockton	79
Brisbin	57	Lick Run Mills	74	Rosebud	79
Burnside	57	Lumber City	74	Sylvis	80
Cataract	57	Luthersburg	74	Troutville	80
Clearfield	57	McGee's Mills	74	Tyler	80
Curry Run	62	McPherron	74	Utahville	80
Curwensville	63	Madera	74	Ventland	80
DuBois	65	Mahaffey	75	Wallaceton	80
Falls Creek	69	Morrisdale Mines	76	Waukesha	80
Frenchville	70	Munson Station	76	West Decatur	80
Gazzam	70	New Mill Port	76	Winburne	80
Glen Hope	70	New Washington	76	Westover	81
Glen Richey	70	Olanta	76	Winterburn	81
Grahampton	70	Osceola Mills	76	Woodland	81
Grampian	70	Oshanter	78		

CAMBRIA COUNTY.

Amsbry	82	Franklin Boro.	96	Roxbury Boro.	142
Ashville	82	Frngality	96	Sheridan	143
Barnesboro	83	Garman's Mills	96	South Fork	143
Baker's Mines	84	Gallitzin	97	St. Augustine	145
Belsano	85	Glasgow	99	St. Bonifacius	145
Ben's Creek	85	Geistown	99	St. Lawrence	145
Brownstown	85	Hastings	99	St. Nicholas	145
Carrolltown	85	Ivison	102	Salix	145
Cassandra	87	Johnstown	102	Scalp Level	145
Chest Springs	88	Lilly	135	Spangler	146
Coopersdale	88	Lloydsville	135	Summer Hill	147
Cresson	88	Loretto	135	Summit	147
Daisytown	89	Lovett	135	Tunnel Hill Boro.	148
Dale Borough	89	Mineral Point	135	Twin Rocks	148
Dunlo	90	Morrellville	136	Van Ormer	148
Dysart	91	Mountain Dale	137	Vetera	148
E. Conemaugh Boro.	91	Munster	138	Vinco	148
Ebensburg	92	Nanty Glo	138	Vintondale	148
Elton	95	Patton	138	Walnut Grove	149
Fallen Timber	95	Pindleton	141	Walsall	150
Fernsdale	95	Portage	141	Westmont Boro.	150
Figart	96	Puritan	142	Wildwood Springs	150
Flinton	96	Rosedale	142	Wilmore	150

CLARION COUNTY.

Alum Rock	151	Hawthorne	158	Philipston	164
Arthurs	151	Haynie	159	Piney	164
Blair's Corners	151	Helen Furnace	159	Piollett	164
Brinkerton	151	Kingsville	159	Pollock	164
Callensburg	151	Knox	159	Red Bank Furnace	165
Catfish	152	Kossuth	159	Reidsburg	165
Cheerful	152	Lamartine	159	Rimersburg	165
Church	152	Lawsonham	160	St. Petersburg	166
Clarion	152	Leatherwood	160	Scotch Hill	166
Crates	155	Leeper	160	Scrubridge	166
Crown	155	Liekingville	160	Shanondale	166
Curlisville	155	Limestone	160	Shippensville	166
Day	155	Lucinda	161	Sligo	166
East Brady	156	Marble	161	Strattonville	167
Elk City	157	Miola	161	Strobleton	167
Fairmount	157	Mong	161	Truittsburgh	167
Fern	157	Monroe	161	Turkey City	167
Fisher	157	New Athens	161	Tylersburgh	167
Foxburgh	157	New Bethlehem	161	Valley	167
Frampton	158	Newmansville	164	Vowinckel	168
Frogtown	158	New Mayville	164	West Freedom	168
Fryburg	158	North Pine Grove	164	West Monterey	168

INDIANA COUNTY.

Advance	169	Gaibleton	175	Ord	186
Ambrose	169	Georgeville	175	Parkwood	186
Armagh	169	Glen Campbell	176	Plumville	186
Berringer	170	Graceton	177	Penn Run	187
Blacklick	170	Grant	177	Pine Flat	187
Blairsville	170	Grisemore	177	Purchase Line	187
Brushvalley	173	Hamill	177	Rochester Mills	187
Buffington	173	Heshbon	177	Saltsburg	188
Chambersville	173	Hillsdale	178	Shelocta	189
Clarksburg	174	Home	178	Sharpsburg	189
Clyde	174	Horton	178	Sidney	190
Cookport	174	Homer City	178	Smathers	190
Covode	174	Indiana	179	Smicksburg	190
Cramer	174	Jacksonville	186	Spruce	190
Creekside	174	Kenwood	184	Strongstown	190
Crete	174	Locust Lane	184	Suncliff	190
Davis	174	Loop	184	Tanoma	190
Deckers Point	175	Marchand	184	Trade City	190
Dixonville	175	Marion Center	184	Tunnelton	191
Ebenezer	175	Mitchell's Mills	185	Twolick	191
Edri	175	North Point	186	Utah	191
Elder's Ridge	175	North Summit	186	West Lebanon	191
Flora	175	Onberg	186	Willet	191

JEFFERSON COUNTY.

Allen's Mills 192
Anita 192
Baxter 192
Beechtree 192
Bell's Mills 192
Big Run 193
Brockwayville 194
Brookville 194
Carrier 199
Coal Glen 199
Cool Spring 199
Corsica 199
Crenshaw 199
Delancey 199
Dunkle 200
Emericksville 200
Frostburg 200
Grange 200
Hamilton 200
Hazen 200
Heathville 200
Horatio 200
Howe 200
Knoxdale 201
Lane's Mills 201
Langville 201
Lindsey 201
Munderf 202
Ohl 202
Oliveburg 202
Pancoast 202
Panic 202
Porter 202
Punxsutawney 202
Rathmel 207
Reynoldsville 207
Richardsville 210
Ringgold 210
Rockdale Mills 211
Sandy Valley 211
Schoffner's Corners 211
Sigel 211
Sprankle's Mills 211
Stanton 211
Sugar Hill 211
Summerville 212
Sykesville 212
Valier 212
Walston 212
Winslow 212
Worthville 212

VENANGO COUNTY.

Balliett 213
Barkeyville 213
Big Bend 213
Bradleytown 213
Canal 213
Cherrytree 214
Clintonville 214
Coal City 214
Cooperstown 214
Cranberry 214
Crawford's Corners 214
Dempseytown 214
Diamond 215
East Sandy 215
Emlenton 215
Franklin 217
Fertigs 226
Kane City 226
Kennerdell 226
Mariasville 226
Nectarine 226
Nickleville 227
Oil City 227
Oil City, W. End 238
Pioneer 238
Pleasantville 238
Plum 239
Plumer 239
President 239
Raymilton 239
Reno 239
Rockland 239
Rouseville 239
Scrubgrass 239
Shamburgh 239
Sunville 240
Utica 240
Wesley 240

WESTMORELAND COUNTY.

Acme 241
Adamsburgh 241
Alverton 241
Armbrust 242
Arnold 248
Avonmore 242
Beatty 243
Blackburn 243
Bolivar 243
Boucher 243
Boyle 244
Bradenville 244
Branch 244
Bridgeport 244
Calumet 244
Circleville 244
Claridge 245
Cokeville 245
Congruity 245
Crabtree 245
Cribbs 245
Darrah 245
Delmont 245
Denison 245
Derry Station 246
Dick 247
Donegal 247
Drennon 247
Export 247
Feree 248
Fort Palmer 248
Geary 248
George's Station 248
Gibsonton 249
Grapeville 249
Greensburg 249
Hyde Park 258
Harrison City 259
Hillside 259
Hills View 259
Hoggs 259
Hunkers 259
Ingleside 259
Irwin 259
Jacob's Creek 262
Jeannette 262
Jones' Mills 266
Kecksburg 266
Keffer 266
Knights 266
Larimer 266
Lash 266
Latrobe 266
Laughlintown 270
Laurelville 270
Ligonier 270
Livermore 272
Lockport Station 304
Loyalhanna 273
Lucesco 274
Lycippus 273
Madison 273
Mammoth 273
Manito 273
Manordale 273
Manor Station 273
Markle 274
Mendon 275
Merwin 275
Millwood 275
Mt. Pleasant 275
Murrysville 281
Mutual 281
New Alexandria 281
New Derry 281
New Florence 281
New Kensington 283
New Stanton 287
North Washington 287
Oakland Cross Roads 287
Parnassus 287
Paulton 288
Penn's Station 288
Pleasant Unity 288
Perrysville 288
Port Royal 289
Robbin's Station 289
Ruffsdale 289
Salina 290
Sardis 290
Scottdale 290
Scott Haven 295
Seward 295
Shearer's X Roads 295
Smithton 295
S. Greensburg Boro. 296
Southwest 297
Stahlstown 297
Stauffer 297
Sutersville 297
Target 298
Tarrs 298
United 299
Walt's Mills 299
Webster 299
West Fairfield 299
Westmoreland City 299
West Newton 299
West Latrobe 303
West Overton 303
Youngstown 303
Youngwood 303

Armstrong County.

County Officials.

Judge, Calvin Rayburn.
Sheriff, S. F. Booher.
Assembly, G. W. McNees, W. Fred. Turner.
Prothonotary, Joel Crawford.
Register and Recorder, Irwin T. Campbell.
County Treasurer, Frank Mast.
County Commissioners, S. E. Sloan, W. C. Storey, John Kron.
County Auditor, Cyrus Helm, A. G. Walker.
Coroner, H. B. Stone.

ADAMS.

Adams, John, general merchandise.

ADRIAN.

Christman, Philip, roller flouring mill.
Fair, C. D., blacksmith.
Fair, John, hardware.
Frick, G., general merchandise.

APOLLO.

Apollo Savings Bank, S. M. Jackson, president, First st.
Apollo Iron and Steel Co., Warren Ave.
Apollo Local Telephone Exchange, C. W. Bollinger, Prop., N. Fourth st.
Apollo Advertiser, newspaper and job office, N. Fourth st.
Apollo Herald, Mrs. M. H. Cochran, Prop., 200 Penna ave.
Apollo News-Record, A. L. Cochran, Mang'r, N. Fourth st.
Apollo House, J. T. Barr, Prop., First st.
Beldham, Geo., cigars and tobacco, Warren ave.
Bollinger, Chas. W., druggist, N. Fourth st.
Bell, J. J., general merchandise, Penna ave.
Bash, C. C., grocer, N. Second st.
Beamer, W. S., boots and shoes, N. Fourth st.
Bee Hive, W. S. Beamer, Prop., N. Fourth st.
Baldrige. T. J., grocer, Warren ave.

Bowser, C. S., blacksmith and horse shoer, R. R. st.
Bortz, Geo. J., hardware, First st.
Bailey, W. W., barber, First st.
Biehl, Wm., merchant tailor, Warren ave.
Belles, G. W., grocer, Warren ave.
Benjamin, W. J., pianos. organs and sewing machines. Warren ave.
Cochran, W. M., dentist, First st.
Cravener, J. E., meat market, Warren ave.
Carnahan, J. L., physician, N. Fourth st.
Chambers House, J. H. Chambers, rop.. Pcor. First st. and Warren ave.
Cochran, J. Q., att'y-at-law, cor. Warren ave. and First st.
Cochran Bros, livery, feed and sales stables, N. Second st.
Cruikshank & Young, roller flouring mills, Second st.
Cochran. McLaughlin & Co., real estate and insurance. First st.
Cochran, T. A., druggist, 219 First st.
Cowan, J. W., general merchandise, First st.
Devers, W. F., grocer, Warren ave.
Drake, J., bakery, Fourth st.
Dechert, Mrs. W. N., millinery, First st.
Drew, Geo. R., D.D.S., dentist, cor. First st. and Warren ave.
Davis, J. J., blacksmith and carriage maker, N. Third st.
Donnelly, V. H., merchant tailor, cor. Warren ave. and N. Second st.
Edwood, R. D., general merchandise, First st.
Excelsior Meat Market, H. W. Walker, Prop., First st.
Freetly & Guthrie, attorneys-at-law, Warren ave.
Gallagher, Andrew, grocer, N. Fourth st.
Grant, Geo., merchant tailor, First st.
Given, John K., news depot, cigars, tobacco, Warren ave.
George Bros., Grocers, Warren ave.
Goldstein, K., clothier, Warren ave.
Gosser, N. H., The N. H. Gosser Furniture Co., Warren ave.
Gerner, H. J., bakery and confectionery and m'f'g of ice cream, First st.
Goldstrohm, J. H., meat market, Warren ave.
Hamacher, Joseph, bakery, Warren ave.

Hamilton, S. W., hardware and plumbing, First st.
Hunter, J. C., physician, Warren ave. and N. Second st.
Hassinger, L. & E., milliners, Warren ave.
Husten & Pierce, general merchandise, Warren ave.
Johnston, H. S., jeweler, First st.
Klavon, J. A., bakery and confectionery, Warren ave.
Kirkland & Orr, grocers and hucksters, N. Fourth st.
Kepple, C. J., furniture, cor. Fourth st. and Penna ave.
Kinter, H. G., boots and shoes, Warren ave.
Kunkle & Anderson, livery, feed and sales stables, R. R. st.
Kennedy & Crawford, real estate, insurance, Warren ave.
Kennedy, H. G., buggies, hardware, farm implements, machinery, harness, etc., 113-115 Warren ave., warerooms cor. Grant and R. R. sts.
Laufman, P. H. & Co., limited, iron works.
Lauffer, J. D., groceries and carpets, rugs, etc., First st.
Levy, J. Z., clothier, Warren ave.
Leech, W. W., physician, N. Third and Warren ave.
Libengood Bros., meat market, Warren ave.

W. S. BEAMER,

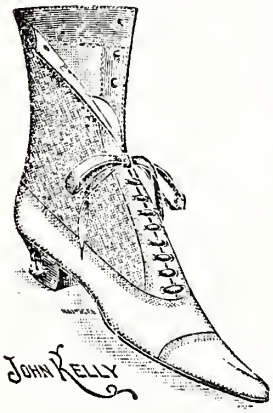

THE LEADING SHOE DEALER.

The only place to buy Ladies' and Gents' High Grade Footwear at the Lowest Cash Prices.

W. S. BEAMER,
N. Fourth St., APOLLO, PA.

Shoes delivered free to all points within 200 miles, when money accompanies order.

Mullen Bros., restaurant, First st.
Miller, H. C., Racket Store, Warren ave.
Myers & Carnahan, grocers, cor. First st. and Warren ave.
McElroy, A. D., physician, 210 First st.
McKee, Z. T., meat market and produce, Warren ave.
McLaughlin, W., grocer, Warren ave. and Seventh st.
McGahey, S. M., barber, Warren ave.
McAninch, A. F., restaurant, Warren ave.
Newingham, S. E., pianos, organs, sewing machines, cor. Fourth st. and Warren ave.
Owens, Joseph, livery and feed stable, Clifford ave.
Orr, R. F., gents' furnisher, Warren ave.
Painter, A. G., cigars and tobacco, N. Fifth st.
Pauly, W. F. & Co., druggists, First st.
Riddle, R. E., wall paper, Fourth st.
Ray & Wachob, millinery, Warren ave.
Steele, G. W., livery, feed and sales stable, cor. Third and First alley.
Smith, J. C., blacksmith, R. R. st.
Sutton, Mrs. M. J., bakery, Warren ave.
Stewart, Chas. L., insurance, Warren ave.
Snyder, Albert, shoemaker, N. Fourth st.
Shaw, J. M. D., livery, feed and sales stable, Kiskiminetas ave., near depot.
Steele, H. S., hardware, First st.
Sutton & Flude, clothiers, Warren ave.
Schnitzer, B., clothier, Warren ave.

H. G. GERNER,

Standard Bakery and Confectionery.

Manufacturer of Delicious Ice Cream.

Wholesale and Retail.

We Make a Specialty of Delicious Ice Cream and Fancy Baked Goods. Shipped to All Points.

FIRST STREET, APOLLO, PA.

Seifert, C. H., watchmaker and jeweler, Warren ave.
Shepler, Van T. & Co., dry goods, Warren ave.
Smeltzer, H. R., broker and commission merchant in produce, etc., Warren ave.
Taylor, H. J., jeweler, cor. N. Fourth st. and Warren ave.
Teeters, Geo. L., merchant tailor, First st.
Uncafer, Henry, general merchandise, N. Fourth st. and Penna ave.
Uncapher, Milt E., gents' furnishing goods, First st.
Whitworth, Jas. S., attorney-at-law, 100 First st.
Whitlinger, John, meat market, Warren ave.
Whitlinger, S. S., shoes and clothing, First st.
Whitlinger, Bert, meat market, N. Second st.
Walker, C. W. & Co., grocers, Warren ave.
Walter, B., hardware, N. Fourth st.
Wareham, A. L., meat market, N. Second st.
Walker, H. W., meat market, First st.
Walrath, Geo. A., photographer, First st.
Wray, Frank T., druggist, Warren ave.
Walker, J. M., news depot, cigars and tobacco, First st. and Warren ave.
Young, W. G. & Co., druggists, cor. Warren ave., and N. Eighth st.

ATWOOD.

Cooper, John D., blacksmith.
Hall, John W., general merchandise.
McLean, J. D., hardware, etc.
Scholl, S. H., grocer.

BANARDS.

Kirkpatrick, J. T., general merchandise.
Luckhart, T. T., blacksmith.

BLANCO.

Peterman, Archie, general merchandise.

BLANKET HILL.

Blose, Albert, general merchandise.

BRADY'S BEND.

Blatt, M., hardware.
Rockett, M., general merchandise.
Reiger, H., harness maker.

BRYAN.

Fisons, M. D., general merchandise.
McGregor, Wm., blacksmith.

COCHRAN MILLS.

Henry, F. E., physician.
King, H. A., general merchandise.
King & Woodward, roller flouring mills.
Leathers, Wm., blacksmith.
McKee, Frank, general merchandise.
Todd, D. O., physician.

CRAIGSVILLE.

Barnhart, John, blacksmith.
Burford, P. P., general merchandise.
Rumberger, W. F. & Co., woolen mills.

DAYTON.

Currie, G. F., furniture, Main st.
Coleman, D. L., harnessmaker and saddler, Main st.
Dayton News, Marshall & Pontius, Props., Main st.
Dayton House, John Neville, Prop., Main st.
Dayton Creamery Co., Main st.
Exchange Hotel, S. S. Snyder, Prop., Main st.
Earhart, Charles G., livery and feed stable, Main st.
Gourly & Good, general merchandise, Main st.
Hammond, L. L., millinery, Main st.
Kinter, A. W., tinsmith, Main st.
Lias, C. T., marble and granite, Main st.
Marshall & Cochran, groceries and confectionery, Main st.
Marshall, W. C., justice of the peace, Main st.
Marshall, C. R. & T. H., general merchandise, Main st.
Marshall, D. D., roller flouring mills, Main st.
Morrow, George S., physician, Main st.
Mechling, Wm., wagonmaker and undertaker, Main st.
Milliron, Philip, blacksmith, Main st.
McCullough, A. L., blacksmith, Main st.
Pontius, B. S., hardware and tinsmith, Main st.
Sharp, O. S., physician and druggist, Main st.
Sharp, J. W., physician, Main st.
Snyder, S. S., jeweler, Main st.
Wadding, J. F., barber, Main st.

DEANVILLE.

Shoemaker, I. E., general merchandise.

DIME.

Klingensmith, J. A. & Bro., general merchandise.

ECHO.

Beck, S., general mercandise.

EDMON.

McAdoo & McAwley, general merchandise.
Shaffer, J. F., blacksmith and wagon maker.

EDDYVILLE.

Doverspike, I. D., general merchandise.
Glenn, J. A., saw mill.

ELDERTON.

Bovard, W. C., physician, Main st.
Buckley, Jay, blacksmith and carriage dealer, Main st.
Dixon, G. W., confectionery and restaurant, Main st.
Heckman, M., general merchandise and lumber dealer, Main st.
Heckman, John, general merchandise, Main st.
Hawk, James G., general merchandise, Main st.
Kealer, R. S., physician, Main st.
Mateer & Rankin, druggists, Main st.
Rowe House, A. C. Rowe, Prop., Main st.
Smith, J. F., grocer, Main st.

FORD CITY.

Bailey, A. C., general merchandise.
Findley & McLaughlin, undertakers.
Pittsburg Plate Glass Co.

FOSTER'S MILLS.

Boyle, D., general merchandise.
Foster, T. H. & Co., roller flouring mill.
Shearer, S., blacksmith.
Yockey, G. W., blacksmith.

FREEPORT.

Bush & Grinder, general merchandise, Fifth and High sts.
Benewits, G. W., shoe dealer and repairing, Fifth st.
Brenneman, H. & Son, dry goods, Fifth st.
Beach, Bros., bakery, Fifth st.
Burcher House, Mrs. L. Burcher, Prop., R. R. and Sixth sts.

Clark, N., painter, Fifth st.
Central Hotel, J. C. Held, Prop., Market st.
Clark, S. F., attorney-at-law, High st.
Clark, William, paints and wall paper, Fifth st.
Cafferty, W. H., physician, High st.
Findley, Geo. B., insurance and civil engineer, Fourth and Market sts.
Freeport Journal, R. B. McKee, Prop., Market st.
Freeport Bank, Fifth st.
Freeport Milling Co., Freeport, Pa.
Freeport Planing Mill Co., Freeport, Pa.
Gillispie, Chas., druggist, Fifth st.
Gillispie Dry Goods Co., Fifth st.
Guckenheimer, A. & Bro., distillery, Freeport, Pa.
Gallaher, J. S., livery and feed stable, Fifth st.
Golden, Kate, dress maker, Fifth st.
Gilg, M., shoemaker, Fifth st.
Hild, John, blacksmith and carriage shop, Second st.
Hawk, A. A., livery and sales stable, Market and R. R. sts.
Haines, Frank, restaurant, Fifth st.
Heck, George, shoe store, Fifth st.
Hill, Miss Annie, millinery, cor. High and Fifth sts.
Hill, J., dry goods and notions, Fifth st.
Holmes, J. H., livery, feed and sales stable, Fourth and Water sts.
Iseman, N., grain, flour and feed, Market st.
Iseman, W. A., & Co., hardware, Fifth st.
Iseman & Meenan, feed, hay and straw, etc., Market st.
Kennerdell, E. H., jeweler, Fifth st.
Long & Stoup, meat market, High st,
Miller, J. H. W., dry goods and notions, Market st.
Maxler, Frank, merchant tailor, Market st.
McCulloch, J. T., physician, High st.
McClelland & Co., druggists, Market st.
Osterman, Mrs. S., general merchandise, Market st.
Pittsburg Leather M'f'g Co., Chris. Mardorf, Prop., Freeport, Pa.
Prager, John, meat market, High st.
Pennsylvania Distilling Co., Freeport, Pa.

Reed, B. E., millinery, High st.
Rowley, H. W., book and stationery store, Fifth st.
Ralston, J. O., merchant tailor, Fifth st.
Redpath, J. W., general merchandise, Market st.
Seitz, F. A., bakery and confectionery, R. R. st.
Singer, W. A., photographer, Fifth st.
Steislinger, P., meat market, Market st.
Schnatterly, L. W., physician, Fifth st.
Seitz, Albert, dry goods and notions, High st.
Sweeney, A., grocer, High st.
Scott, J. D., dentist, Fifth st.
Shoop, J. H. & Sons, merchant tailors and clothiers, cor. Market and Fifth sts.
Turner, S. & Son, furniture and undertaking, Fifth st.
Travis, R. A. & Co., insurance, Market st.
Van Dyke, N. L., grocer, High st.
Williams, J. E., druggist, High st.
Wallace, D. S., hardware, High st.
Way, B., grocer, Fifth and High sts.

GIRTY.

Grimm, D. W., general merchandise.
George & McNess, pottery.
Scott, R. H., blacksmith.

GOHEENVILLE.

Milliron, S. F., blacksmith.
Powers, R. M., physician.
White, J. A., general merchandise.

Gold! Silver! Greenbacks!

HIGHEST SPOT CASH PRICE PAID FOR BEEF, CALF AND SHEEP HIDES, AND TALLOW ALL THE YEAR AROUND.

Why not ship or bring direct to the manufacturer and receive the top price? We wish to make arrangements with butchers, hide buyers and merchants in every city, town and village in Pennsylvania and Ohio to ship their hides to us, or if the amount of stock will justify, will send our agent to take them up. Prices cheerfully furnished on application; also marking tags furnished. Write the number of hides on each tag and notify us by mail, and you will receive prompt returns. Correspondence solicited.

Yours Very Truly,

THE PITTSBURG LEATHER M'F'G CO.,

CHRIS MARDORF, Prop. FREEPORT, PA.

GREENDALE.

Buckley, M., blacksmith.
Lauster Bros., roller flouring mills.
Warner, A. H., general merchandise.

KAYLOR.

Foringer, Mrs., hardware, etc.
Kaylor, John, saw-mill.

KELLERSBURG.

Adams, C. E., blacksmith.
Keller, H. M. & Son, general merchandise.

KITTANNING.

Attorneys-at-Law.

Buffington, Orr, Market st.
Culbertson, J. P., Market st.
Clark, Austin, Market st.
Crawford, John T., Market st.
Dougherty, J. D., Market st.
Fullerton, Rush, Market st.
Golden, H. L., Market st.
Heiner, D. B., Market st.
Henry, Boyd S., Market st.
Jones, Floy C., McKean st.
King, J. W., Market st.
Leason, M. F., McKean st.
Mechling, Frank, Market st.
McCain & Christy, Market st.
Morgan, Samuel H., Market st.
McCullough, R. A., McKean st.
Nulton, B., Market st.
Neale & Painter, Market st.
Nulton, D. L., Market st.
Patton, W. D., Market st.
Peart, W. L., Market st.
Roher, John W., Market st.
Reynolds, Ross, Jefferson st.
Reynolds, J. D., Market st.
Reynolds, Wm. G., Market st.
Ross, Edw. C., Market st.
Ralston, R. L., Market st.

Snyder, H. N., Market st.
Whitworth, John F., Market st.
Wolff, Findley P., Market st.

Banks.

Farmers' National Bank, Market st.
Kittanning National Bank, Market st.
The Safe Deposit and Title Guarantee Co., Market st.

Barbers.

Johnson, A., Market st.
Mechlings, Harry, Market st.
Mohr, H. K., Market st.
Schuey, C. G., Reynolds Building, Market st.

Blacksmiths.

Dixon, Chas.
Egly, W. W.

Books and Stationery.

Furnee & Kennerdell, Jefferson st.

Breweries.

Elk Brewing Co., Oak ave. and Malt sts.

Clothiers.

Biehl, L. E., Market st.
Bush Bros., Jefferson st.
Einstein, J. R., Market st.
Goldman & Cohen, Market st.
Joseph, M., Market st.
Moesta, F. & Son, Market st.

Clay Manufacturers.

Kittanning Clay M'f'g Co., G. W. McNees, Manager.

Dentists.

Jessop, W. D., McKean st.
Kline, M. L., Market st.
Reynolds, Francis, Jefferson st.
Wright, E. H., McKean st.

Druggists.

Brown, Geo. R., Drug, Book and Music Co., Market st.
Brodhead, E. A. & Son, Jefferson st.
Murray, J. R., Market st.
Reichert, H. A., McKean st.
Roher, Geo. A. & Co., Market st.
Sturgeon, W. J., 305 Market st.

Dry Goods and Millinery.

Heilman, R. D., Jefferson st.
"The Arcade," Nevens & Apple. Props., Market st.
The People's Store, Market st.

Florists.

Bowser, Water st.
Glenn, J. W., Kittanning, Pa.

Foundries.

Marshall, John & Co., foundry and machine shop. Jefferson st.
McCollough, J. M., McKean st.

Funeral Directors.

Fox & Hays, McKean st.
Lahm, J. C., Market st.

Furniture.

Colwell & Vosburg, Jefferson st.
Greenbaum, Abe, Market st.
Hartig, J. G., Jefferson st.

General Merchandise, Dry Goods and Notions.

Connor, R. C., dry goods, Jefferson st.
Gault, J. A. & Co., general merchandise, cor. Market and Jefferson sts.
Gates, William, dry goods, Jefferson st.
Hollister, G. R., notion store, Market st.

Grocers.

Aye, Fred, Jefferson st.
Anderson, R. T., Jefferson st.
Brodhead, G. W. & Co., Jefferson st.
Fennell, G. W., Jefferson st.
Gallaher, Hugh, Jefferson st.
Gerheim, Chas. A., Jefferson st.
Heidersdorf, W. C. & Co., Market st.
Hastings, W. B., McKean st.
Linnam, P. & Son, Jefferson st.
Norr, C., Market st.
Wilson, Ed., Market st.

Gas Companies.

The Limestone Natural Gas Co., A. E. Weilman, President McKean st.

Granite and Marble.

Granite and Marble Works, P. M. Enterline, Prop., Jefferson st.

Hardware.

McConnell & Lucker, Market st.

McCullough, James, Jr., Market st.

Hardware and Furniture.

Hileman, E. E., Market st.

Hileman, R. A., Market st.

Harnessmakers.

Keller, Geo. M., Market st.

Kron, John L., Jefferson st.

Hotels.

Central Hotel, E. F. McGivern, Prop., Jefferson st.

Eagle House, G. T. Dixon, Prop., Market st.

Hotel Alexander, Joel Bensinger, Prop., Market st.

Hotel Reynolds, Harry Reynolds, Prop., Market st.

Hotel Vernon, John A. Tarr, Prop., Grant ave.

Linnons Hotel, M. J. Linnon, Prop., Jefferson st.

Nulton House, D. L. Nulton, Prop., Jefferson st.

Steim House, R. A. Steim, Prop., Market st. and Grant ave.

Insurance.

Aye, Augusta, Market st.

Dodson, E. E., Market st.

Painter, C. T. N., Market st.

Iron Works.

Kittanning Iron and Steel Manufacturing Co., River st.

Jewelers.

Hutchison, E. S., Jefferson st.

Lindeman, H. J., Market st.

Weylman, H. H., 213 Market st.

Laundries.

Kittanning Steam Laundry, Lee Lavely, Prop., Queen st.

Livery, Feed and Sales Stables.

Findley, M. E., Market st.

Hileman Bros., Jefferson st.

Kittanning Livery Stables, McKean st.

Meat Markets.

Claypool, Grant, Jefferson st.

Ellermeyer Bros., Jefferson st.

Millinery and Dressmaking.

Burnham, Miss, Market st.
Daugherty, Mrs. E. J., Jefferson st.
Frischkorn, Mrs. F. W., dressmaker, Market st.
Reynolds, M. C., Jefferson st.
Stark & Bixter, Market st.

Newspapers and Job Offices.

Kittanning Times, Simpson & Fries, Props., Market st.
Kittanning Free Press, M. B. Oswald & Son, Props., Market st.
Kittanning Tribune, McKean st.
The Republican, A. G. Henry & Son, Props., Jefferson st.
The Standard, Will H. Reichert, Prop., McKean st.
The Sentinel, John Rohrer, Prop., Market st.

Physicians.

Allison, T. H., Water st.
Allison, T. M., Water st.
Barnes, W. A., McKean st.
Cunningham, J. G., Jefferson st.
Jessop, C. J., Jefferson st.
Jessop, S. A. S., Jefferson st.
Marshall, Robert, Market st.
Monks, F. C., Jefferson st.
McKee, T. N., Market st.
Painter, A. P. M., McKean st.
Stone, H. B., Market st.

Planing Mills and Lumber Dealers.

Claypool, J. S., lumber dealer, Market st.
Heilman Bros., planing mill and lumber, McKean st.
Keener, J. F. & Co., planing mill and lumber, McKean st.
Moorhead, J. C., wholesale lumber dealer, Kittanning, Pa.

Plumbers.

Dosch, J. M. & A. W., McKean st.

Pottery Works.

Wick Pottery Co., John Wick, Manager, Grant ave.

Restaurants.

George, A. L., Market and McKean sts.
Reighert, Frank, Market st.
Rush, J. K., Grant ave.

Roller Flouring Mills.

Kittanning Milling Co., Kittanning, Pa.

Pearl Roller Mills, J. Klingensmith, Prop., Kittanning, Pa.

Shoe Dealers.

Boyer, R. C., Jefferson st.

Bowser, M. L., Market st.

Morrow, John, shoemaker, Jefferson st.

Wilson, O. N. & Co., Market st.

Tailors.

Bayha, Henry, Jefferson st.

Feilbach, Philip. M., Market st.

Foulis, James F., Jefferson st.

Typewriter Manufacturers.

The Daugherty Typewriter Co., Jefferson st.

Wall Paper.

Mader, F., Jefferson st.

Shankle, J. M., Market st.

Water Companies.

Armstrong Water Co., Kittanning Pa.

Wholesale Liquor Dealers.

Montgomery, Harry E., Market st.

LEECHBURG.

Armstrong, J. M., milk depot, Market st.

Anderson, J. E., merchant tailor, Second st.

Altman, W. H., restaurant, Market st.

Altman, A., groceries and produce, cor. First and Market sts.

Bush Bros., merchant tailors and clothiers, Market st.

Boyd & Killmer, variety store, Market st.

Brechbill, M., druggist, 212 Market st.

Butler, I. E., meat market, Second st.

Beale, —— attorney-at-law, Market st.

Beale & Richards, general merchandise, cor. Market and First sts.

Commercial Travelers' Home, I. Klingensmith, Prop., Market st.

Cunningham, R. A., jeweler, Second st.

Carson, J. W., druggist, Market st.

Central Hotel, John Twaddle, Prop., R. R. st.

Daughtery, R. C., shoes, Market st.

Elliot, A. J., lumber dealer, Main st.
Friederich, Geo., merchant tailor, Main st.
Frey, John J., restaurant, Market st.
Forster, Mrs. C., restaurant, Third st.
Fiscus, Anderson & Co., general merchandise, Market st.
Findley. J. L., livery and feed stable, Spring alley.
Gosser, D. & Son, grocers, Main st.
Gosser, A. M., general merchandise, Market st.
Hill Hardware Co., Market st.
Hicks, Alfred, coal dealer, Leechburg, Pa.
Harris, W. S., painter and contractor, Harrison ave. and Orchard alley.
Holmes, John S., building supplies, R. R. st.
Hunter, R. L., grocer, Market st.
Hunter, R. P., physician, Main st.
Jack, W. J., meat market, Market st.
Klingensmith, I., grocer, Market st.
Kistler, S., grocer, Church st.
Kifer, J. B., stationery, etc., Market st.
Kline, P. H., photographer, Market st.
Kirkpatrick & Co., Limited, sheet iron, Market st.
Kerr, W. D., barber, Market st.
Keystone Bakery, H. C. Artman, Prop., Market st.
Klingensmith, S., blacksmith, cor. First and Main sts.
Knepschield, J. E., general merchandise and ice dealer, Market st.
Leechburg Bottling Works, N. K. Coller, Prop., Penna. ave.
Leechburg Foundry and Machine Co., W. J. Steele, Mang.
Leechburg Planing Mill Co., Paul McCracken, Manager, Leechburg, Pa.
Leechburg Water Co., Market st.
Leechburg Milling Co., roller flouring mills, J. P. Klingensmith, Mang., cor, Third and Back sts.
Leechburg Light and Fuel Co., cor. Third and Back sts.
Leechburg Supply Co., Limited, dry goods, notions, shoes. groceries, drugs and fresh meats, Market st.
Leechburg Banking Co., Market st.

H. & A. L. ROSE, EBENSBURG, PA., Manufacturers of the THE ROSE QUICK ADJUSTABLE MONKEY-WRENCH.

TRY THE

KITTANNING STEAM LAUNDRY.

WORK CAN'T BE BEAT.

LEE LAVELY, Proprietor.

E. R. LEE, Manager.

GOODYEAR'S RUBBER GOODS,

LADIES' AND GENTS'

Mackintoshes and Rubber Clothing,

Boots and Shoes, Bicycle Tires,

Garden Hose,

Hose Reels, Lawn Sprinklers,

MECHANICAL RUBBER GOODS OF EVERY DESCRIPTION.

LEATHER, RUBBER AND COTTON BELTING.

TOWN & BROTHER

607 Market St., PHILADELPHIA, PA.

J. A. Gault & Co.,

—WHOLESALE DEALERS IN—

GROCERIES, FLOUR,

PROVISIONS, GRAIN, MILL FEED, SALT, OIL, LEATHER, TOBACCO,

CIGARS, TOBIES, CANDIES,
CAKES, CRACKERS, MOLASSES,
EGGS AND FRUIT.

Being Manufacturers of Flour, We Can at All Times Name You Close Prices and Guarantee Our Flour to Equal the Best.

We Guarantee Our Prices to be as Low as Any Jobbing House in Western Pennsylvania.

—WHOLESALE DEALERS IN—

Dry Goods, Shoes, Carpets, Notions,

Fruit, Poultry, Dressed Pork, Seeds.

Long Distance Telephone No. 33.

Correspondence Answered Promptly.

J. A. GAULT & CO.,

KITTANNING, - - - PENNA.

J. A. Heydrick & Sons, C. E., SURVEYING
Armory Building, BUTLER, PA. In all of its Branches promptly attended to.

Leechburg Record, John S. Holmes, Prop., R. R. st.
Leechburg Advance, Edw. Hill, Prop.
Lowery, E. L., grocer, Harrison ave.
Logan, S. N., marble and granite, Market st.
Long, J. R., furniture and undertaking, Market st.
Long, C. A., general merchandise, Market st.
Mainwaring, E. A., millinery and notions, Third st.
Miller, H. C., general merchandise, Market st.
McCreary, R. H., general merchandise, 401 Third st.
McGeary, J. C., hardware, Market st.
McGeary, J. M., hardware, Market st.
McKallip, J. A., shoe dealer, gents' furnishing goods, cor. Market and Second sts.
McKallip & Anderson, furniture, undertaking, Market st.
Orr, Jos. D., physician, 215 Second st.
Orris, Miss H. A., millinery, Third st.
Parker, W. L., gents' furnishing goods, Market st.
Parks, J. H., druggist, cor. Second and Market sts.
Riddle, C. R., livery, feed and sale stables, Third st.
Rose, A. C., grocer, Market st.
Stivenson, J. H., general merchandise, Fifth st.
Shepler, Van T. & Co., dry goods, Market st.
Sutton & Flude, clothiers, Market st.
Stoops, J. F., jeweler, Market st.
Stull, Hill, Coulter Co., general merchandise, Second st.
Schott, J. A., meat market, Market st.
Tebay, O. H., general hardware, plumber, tinner and slate roofer, steam and hot water heating, Market st.
Van Giesen, Thos. J., attorney-at-law, Market st.
Van Giesen, C. E., millinery, Market st.
Woodward House, Mrs. J. B. Dunlap, Prop., Third st.

LOGANSPORT.

McGram, P. R. & Co., general merchandise.

LONG RUN.

Watson, W. C., general merchandise.

MAHONING.

Gray, J. T., hardware, etc.
Nolder & White, general merchandise.
Thompson Bros., roller flouring mills.

MANORVILLE.

Bovard, C. S., general merchandise.
Deemer, J. T., physician.
Dunmire, J. E., confectionery.
Fichthorn, Lewis, grocer.
Hileman, G. J. & T., planing mill and lumber.
Kittanning Burial Case Co., manufacturers of caskets, etc.
Patterson, W. M., wagonmaker.
Phoenix Fire Brick Works.
Shaul, A., grocer.
Sander, F., grocer.
Stewart, R., blacksmith.

MEREDITH.

Shaffer & Ritchey, general merchandise.
Walker, W. A., general merchandise.

MIDDLESEX, Cowansville P. O.

Davidson, O. U., marble and granite.
Jordon, C. W., general merchandise.
McKee House, A. H. McKee, Prop.
Snyder, William, undertaker.

MUFF.

Lightner, J. A., blacksmith.
Miller, W. A., wagonmaker.
Snyder, W. F., general merchandise.

McVILL.

Arp, N. L. & Co., hardware.
McCaslin & Harmar, roller flouring mills.
Shaffer, H., general merchandise.

McWILLIAMS.

Copenhaver & Geist, roller flouring mills.
Dougherty, W. J., general merchandise.

OAKLAND.

Andrews & Son, general merchandise.
Truitt, J. A., hardware, etc.

OAK RIDGE STATION.

Procious & Johns, general merchandise.
Williams, Frank, & Co., grocers.

OLIVET.

Grimm, J. R., general merchandise.
Starr, G. W., blacksmith.

PARKERS LANDING.

Armour, Mrs., millinery, Washington st.
Bowser, Daniel, livery and feed stable, River ave.
Bell, E. E., confectionery, Washington st.
Blymiller, Wm., meat market, Washington st.
Borelan, Miss Ella, photographer, River ave.
Brown, H., barber, Washington st.
Cowan, C. M. & Co., general merchandise, Washington st.
Crooks & Overheim, grocers, Washington st.
Cohen & Son, clothiers, River ave.
Craig, Samuel, justice of the peace.
Dunlap, E. F., hardware and oil well supplies, plumbing and gas fitting, Washington st.
Delancey, W. H., harness maker, Washington st.
Dunlap, John, shoemaker, River ave.
Defferder, T. E., barber, River ave.
Eggert & Co., druggists, Washington st.
Evans & Foster, blacksmiths, River ave.
Emlenton Gas Co., Fourth st.
Exchange Bank, R. M. Moore, cashier, River ave.
Ervin & Orr, furniture, River ave.
Feicht, Chas., meat market, River ave.
Globe Hotel, W. G. McGlaughlin, Prop., River ave.
Grier, John, tank shop, River ave.
Herche, Wm. M., meat market, River ave.
Hoover, A. M., physician and druggist, Washington st.
Horner, G. W., flour, feed, etc., Washington st.
Kelly, William, shoemaker, Washington st.
Kerr, T. A., general merchandise, Washington st.
Lewis, J. R., restaurant, River ave.
Mansion Hotel, Wm. M. Herche, Prop., River ave.
Manifold, S. H., dry goods, River ave.
Moore, A. A., M. D., physician, River ave.

Morrissey, M. E., millinery, River ave.
Morgan, J. A., general merchandise, Washington st.
Miller, Isaac, attorney-at-law, River ave.
Marx, Henry, shoemaker, River ave.
McLaughlin, H. E., plumber and tinsmith, Fourth st.
McGregor Hotel, J. McGregor, Prop., Washington st.
Needle, G. A., stationery, River ave.
Ottinger, F., drnggist, River ave.
Overheim, J. C., blacksmith, River ave.
Parker House, Gregg Bros., Props., River ave.
Parker, W. P., general merchandise, River ave.
Parker Phoenix, G. A. Needle, Prop., River ave.
Pipher Bros., livery, feed and sale stables, River ave.
Porter, S. W., gents' furnishing goods, River ave.
Parkers Specialty Works, W. E. Karns, Prop., River ave.
Randolph, E. H., livery, feed and sale stables, Wayne st.
Rairigh, W. L., jeweler, River ave.
Tinsman, O., machine shop, River ave.
Terwilliger, J., feed store, Washington st.
Wightman, Thos., Glass Co., maufacturer of flint bottles. River ave.
Weisfield, C. A., chemist, River ave.
Wilkins & Fullerton, planing mill and lumber, River ave.
Wilson, C., grocer, River ave.
Winsheimer, W. J., dentist, River ave.
Wert, T. H., grocer, River ave.

PIERCE.

Copenhaver, Wm. H., blacksmith.
Hock, Peter, general merchandise.
Miller, Adam, general merchandise.

PHOENIX.

Long, J., general merchandise.
Smith, M. J., foundry.

QUEENSTOWN.

Jennings, E. H. & Bro., general merchandise.
Mildren, W. J., grocer.

ROSSTON.

Christy, S. H. & Bro., hardware.
Schaffer & Heilman, general merchandise.

Oil and Gas Lease No. 4 Best Form on Record. In use 10 years Copyrighted by
Mailed Promptly.
75c per Dozen. $5.00 per Hundred. J. A. HEYDRICK, C.E., BUTLER, PA

RURAL VALLEY.

Barker, M. M., millinery.
Central House, Mrs. G. A. Gourley, Prop.
Foster, I. H.. general merchandise.
Haber, Chas., blacksmith.
Huber, H. E., general merchandise.
Hileman, A. E., physician.
Kirkpatrick House, Wm. Kirkpatrick, Prop.
Kline, Lewis W., general merchandise.
Powel, Frank, blacksmith.
Pettigrew, J. M., physician.
Schrecengost, E. Z. & Son, blacksmiths.
Stear, B. E., harnessmaker.
Trollinger, R. M., general merchandise.
Trollinger, Henry, shoemaker.

SHADY PLAIN.

Lorain, J. A., general merchandise.

SHERRETT.

Booher & Ellenberger, hardware, etc.
Caufman, John, blacksmith.
Mobley, D. C., roller flouring mills.

SLATE LICK.

Adams, J. F., grocer.
Galbraith, Joseph, blacksmith.
Kepple, D. A., wagonmaker.
Kerr, W. F., blacksmith.
Leslie, James, general merchandise.

SOUTH BEND.

George, W. P., blacksmith.
King, W. G., general merchandise.
Townsend, H. & Son, general merchandise.

TEMPLETON.

Thompson, Robert, roller flouring mills.
Toy & Lasher, general merchandise.

TOP, Brick Church, P. O.

King, H. A., general merchandise.

HOTEL WAVERLY,
S. McKEAN ST.,
BUTLER, PA.

R. N. HAYS, PROPRIETOR.
Rates $1.00 per Day. Convenient to R. Rs. Heated by Steam.

Shaffer, S. S., undertaker.
Shaffer, H. A., blacksmith.

WALK CHALK.

Smith, L. D., general merchandise.
Sell, Jacob, blacksmith.
Toy, Walley, blacksmith.

WHITESBURG.

Blaney, J. A. & Son, general merchandise.
George, Peter, wagonmaker.

WIDNOON.

Keller, S. W., physician.
Meredith, M. & Son, general merchandise, undertaking.

WORTHINGTON.

Alexander House, J. H. Alexander, Prop., Main st.
Bricker, J. F., meat market, Main st.
Corbett, Mrs. R. E., general merchandise, Main st.
Clark, O. C., physician, Main st.
Graff, Peter, & Co., wool manufacturers, Worthington, Pa.
Haverstroh, G. L., livery and feed stable, Main st.
Haverstroh & Walker, general merchandise.
Maxwell, J. K., physician, Main st.
Mechling Bros., merchant tailors, Main st.
Ross, Robert, furniture, Main st.
Stover, C. H., barber, Main st.
Stepp House, Levi Stepp, Prop., Main st.
Williams, J. M., druggist, Main st.
Walker, S. J., undertaker, Main st.

J. C. McGREGOR,
Livery, Feed and Sale Stables.
SPECIAL RATES TO COMMERCIAL MEN AND DROVERS.
Office Rear Farmers' Bank Building.
INDIANA, PA.

Butler County.

County Officials.

Judge, John M. Greer.
Sheriff, William D. Dodd.
Assembly, John Dindinger, James N. Moore.
County Treasurer, Cyrus Harper.
Prothonotary, Robert J. Thompson.
Register and Recorder, William J. Adams.
County Commissioners, John Mitchell, Hermon Seaton, D. H. Sutton.
Coroner, John L. Jones.
Clerk of the Court, Isaac Neals.

ANANDALE.

McAdoo, G. K., groceries and hardware.
McCoy, H. C. & Son, general merchandise.

ARGENTINE.

Altmire, Mrs. T., general merchandise.
Beatty, J. L., druggist.
McKee & Co., planing mill.
Royle Bros., general merchandise.

BALDWIN.

Byers, J. M., wagonmaker.
Hawn, W. C., general merchandise.
Scott, Mrs. C., grocer.
Young, Hugh, blacksmith.

BONARD.

Bailey, J. A., hardware, etc.
Daugherty, J., grist mill.
McElhaney, R., blacksmith.
Sankey, Robert, farm implements.

BOYERS.

Baldwin, H., blacksmith.
Sisney, L. J., general merchandise.

BRANCHTON.

Boyard, C. B., general merchandise.

BROWNSDALE.

Donthett, A. M., general merchandise.
Helm, John, blacksmith.
Martin, James D., wagonmaker.

BRUIN.

Campbell, T. G., general merchandise.
Denison, B. E., druggist.
Gibson, H., flouring mill.
Wark, W. S., & Co., hardware.

BUTLER.

Arlington Hotel, H. Liebold, Prop., Main st.
Amy Bros., C. P. & G. W., furniture, Main st.
Aiken & Campbell, general merchandise, 315 Main st.
Arcade Restaurant, Balshar & Crawford, Props., Main st.
Albert & Grubbs, livery, feed and sale stables, Main st.
Allison, H. H., general merchandise, queensware, 136 Main st.
Aland, Joseph, merchant tailor, 140 Main st.
Abrams, Brown & Co., real estate and insurance, Younkins Building, near Court House.
Balph, J. F., druggist, 229 S. Main st.
Black, L., physician, Troutman Building. S. Main st.
Black, A. T., attorney-at-law, Armory Building.
Barnard, C. H., slate roofing, E. Clay st.
Beatty & Kelly, meat market, 206 N. Main st.
Berkimer, M. A., funeral director, 259 Main st.
Black, Newton, attorney-at-law, 8 W. Diamond st.
Bovaird & Seyfang M'f'g Co., tools, boilers, engines, well supplies, W. H. Wallace, agent, 105 Jefferson st.
Bell, S. D., physician, 129 E. Diamond st.
Berg, John, & Co., bankers, cor. Main and Jefferson sts.
Bippns, S. M., physician, 200 W. Cunningham st.
Bricker & Co., boilers, engines and repair work, Mill st.
Boyd, C. N., druggist, Diamond st.
Boos, J., grocer, 348 S. Main st.
Biehl, Henry, hardware and house furnishing goods, 122 N. Main st.

Butler Paint and Paper Co.,
C. R. ELLIOTT, Manager.
130 W. Jefferson St., BUTLER, PA.

DEALERS IN
WALL PAPER, PAINTERS' SUPPLIES, ETC.

Bricker,—— physician.
Brandon, W. D., attorney-at-law, Younkins Building.
Brock, Lewis, restaurant, 115 W. Jefferson st.
Brown,——physician, 236 S. Main st.
Borland, A. M., shoemaker, 233 Centre ave.
Boyle, J. C., physician, 114 W. Jefferson st.
Butler Pants Co., merchant tailors, W. H. Young, Manager, 125 Jefferson st.
Butler Produce Co., wholesale produce, Gill & Moore, Props., 130 W. Jefferson st.
Butler Paper and Paint Co,, C. R. Elliott, Manager, 130 W. Jefferson st.
Butler Water Co., Reiben Building.
Butler Light, Heat and Motor Co., 111 W. Cunningham st.
Butler County Record, Chas. E. Hen, Prop., 12 S. Diamond st.
Butler Business College and School of Shorthand, Main st.
Butler Cigar Co., W. H. Morris, Mangr., 113 Main st.
Butler Savings Bank, 106 S. Main st.
Butler Dye Works, Robt. Fisher, Prop., 216 Centre ave.
Butler Roller Mills, Geo. Walter & Sons., Props., S. Washington st.
Breman, J., hatter and gents' furnisher, 231 Centre ave.
Brugh, E. I., attorney-at-law, Reiber Building.
Bowser, S. F. & A. L., attorneys-at-law, Armory Bldg.
Baner, Albert, blacksmith, 117 Mifflin st.
Burton, T. H., clothing, gents' furnishings, 120 S. Main st.
Bickel, John, boots and shoes, 128 S. Main st.
Beighley, Alice, millinery, 146 S. Main st.
Bufford, R. S., livery, feed and sale stables, S. McKean st.
Beyers, John E., physician, 245 S. Main st.
Campbell, J. L., physician, 114 S. Main st.
Campbell, J. G. & W., hardware, 210 S. Main st.
Campbell, Walter, machine shop, 126 E. Wayne st.
Campbell & Templeton, furniture, S. Main st.
Campbell, J. G. & W., foundry, Main st.
Campbell, T. C., attorney-at-law, S. Main st.

J. A. Heydrick & Sons, C. E.,
ARMORY BUILDING,
BUTLER, - PA.

Maps of Butler County Oil Fields.

Cleeland, D. L., jeweler and optician, 125 S. Main st.
Cypher, Geo. A. Co., hardware, paints, 123 S. Main st.
Crystal Pharmacy, drugs, 106 S. Main st.
Criley & Aland, photographers, 110 S. Main st.
Colbert, Harvey, gents' furnishing goods, 130 S. Main st.
Cooper & Co., merchant tailors, S. E. cor. Diamond st.
Christy, Miss Maggie, restaurant, 132 E. Jefferson st.
Courtney, F. W., cigars and tobacco, 109 Centre ave.
Cummings, S., attorney-at-law, 120 E. Diamond st.
Centre Avenue Pharmacy, A. C. Anderson, Manager.
Colbert Dale, gents' furnishings, 242 S. Main st.
Cornelius, A. M., attorney-at-law, Younkins Building.
Coulter, John W., attorney-at-law, Anderson Building.
Christley, A. M., attorney-at-law, Younkins Building.
De Haven, Kathern, dressmaking, Armory Building.
Democratic Herald, Zieglert & McKee, Pubs., 113-115 W. Cunningham st.
Dickey, W. P., livery, feed and sale stables, S. Main st.
Divel, H., oyster and fish market, 107 S. Main st.
Douglass, J. H., books, stationery and wall paper, 241 S. Main st.
Donaldson, J. J., dentist, 219 S. Main st.
Douthett & Graham, clothing and gents' furnishings, cor. Main and Cunningham sts.
Duffy, C., dry goods, carpets, etc., 123 N. Main st.
Eakin, W. R. & Co., grocers, 219 Centre ave.
Eichenlauf, M., barber, 340 E. Jefferson st.
Evans, E., machine shop, manufacturer of oil well supplies, gas regulators, McKean and Wayne sts.
Faulk, J. E., dentist, Bickel Building, room I.
Forrester, J., physician, 148 N. Main st.
Forquer, F. J., attorney-at-law, S. Main st.
Findley, A. L., photographer, Postoffice Building.
Findley, W. C., attorney-at-law, S. Diamond st.
Fisher, W. A., grocer, 257 S. Main st.
Fish, H. P., merchant tailor, 223 Centre ave.

GEO. WALTER & SONS, BUTLER, PA.
M'f'rs and Dealers in
WHEAT, RYE AND BUCKWHEAT FLOUR,
Hay, Straw, Oil Meal and Oyster Shells,
Recleaned Oats and all kinds of Mill Feed.

Forcht, J. H., grocer, Locust and Elm sts.

Garrard, Robert, livery, feed and sale stables, rear Arlington Hotel.

Gerwick, L., meat market, 101 Lincoln ave.

Goss, E., restaurant, 116 W. Jefferson st.

Goodwin, C. M., photographer, Troutman building.

Goucher, H. H., attorney-at-law, N. Diamond st.

Grossman, R. J., physician, 408 Centre ave.

Grossman, W. J., physician, 364 Centre ave.

Gregg, W. S. & Son, livery, feed and sale stables, rear Arlington Hotel.

Graham, Samuel, physician, Main st.

Graham, John C., attorney-at-law and notary public, Record Building, S. Diamond st.

Grieb, E., jeweler, 139 W. Main st.

Grohmann & Osterling, blacksmiths, 128 Mifflin st.

Grieb, J. R., jeweler, 118 S. Main st.

Graham Bros., grocers, 150 S. Main st.

Haben, G. J., merchant tailor, 314 Locust st.

Hawk's Hotel, Mrs. L. E. Hawk, Prop., Centre ave.

Hoover, N. M., physician, 137 E. Wayne st.

Heydrick, J. A. & Sons, civil engineers, Armory Building.

Huff, F. J., plumbing, 112 E. Cunningham st.

Home Natural Gas Co., J. S. Campbell, Prop., Reiber Bldg.

Hoch, J. C., grocer, 305 Centre ave.

Harper Bros., general merchandise, 422 Lookout ave.

Hull, H., grocer, 423 Centre ave.

Headland, M. E., physician, 220 Centre ave.

Humes Torpedo Co., 226 Main st.

Hotel Butler, C. F. Cardon, Prop., 334 S. Main st.

Hotel Willard, Mrs. Mattie Reihing, Prop., Main st.

Hotel Lowry, McCafferty & McCrea, Props., cor. Main and Jefferson sts.

Hotel Waverly, R. N. Hays, Prop., 319-321 S. McKean st.

Heck, D. A. & Son, clothing and gents' furnishings, 121 N. Main st.

BUTLER PAINT AND PAPER CO., DEALERS IN Wall Paper, Painters' Supplies, Etc.
C. R. ELLIOTT, Manager,
130 W. Jefferson st., BUTLER, PA.

Hildebrand, L. & Son, meat market, 153 N. Main st.
Heineman & Son, books, stationery, 201 S. Main st.
Hinschberger, C., meat market, 120 W. Jefferson st.
Huselton, B. C., boots and shoes, 120 Main st.
I Cure U Co., 106 Centre ave.
Ihlenfeld & Wettleton, merchant tailors, 116 S. Main st.
Jarecki M'f'g Co., 115 E. Jefferson st.
Jack, J. S., news depot, Postoffice Building.
Jackson, Geo. H., dentist, Troutman Building.
Jackson & Mitchell, hardware, 145 S. Main st.
Jack, J. M., meat market, 333 E. Jefferson st.
Johnsons, S. A., dentist, 114 E. Jefferson st.
Karns, A. M. & Co., grocers, 140 E. Jefferson st.
Kamerer, G. D., grocer, 223 Centre ave.
Kaufman's, dry goods, millinery, cloaks, etc., 126 Main st.
Keck, Jacob, merchant tailor, 142 N. Main st.
Kirk, H. D. & Co., grocers, 230 N. Main st.
Kirkpatrick, W. M., grocer, 306 N. Main st.
Kirk, E. T., torpedoes and high explosives, S. Main st.
Kesselman & Co., m'f'rs drilling and fishing tools, S. Main st.
Kramer & Bros., livery and feed stables, 112 E. Wayne st.
Klingler, H. J. & Co., office, 139 E. Jefferson st., elevator and mills, 117-125 S. Monroe st., roller mills. 240-248 Mifflin st.
Ketterer, Geo., furniture, 222 S. Main st.
Kennedy & Barnes, livery, feed and sale stables, 220 Jefferson st.
Kemper, Anthony, barber, 104 W. Cunningham st.
Kinch, Daniel, books, stationery and wall paper, Main st.
Kopp, E., marble and granite, McKean st.
Koch, C. & Son, grocers, 124-126 N. Main st.
Krug, Geo. J., meat market, 211 S. Main st.
Kumer & Spicher, livery, feed and sale stables.
Kohler, F. H., attorney-at-law, S. Diamond st.
Koonce, H. W., dry goods, 323 S. Main st.
Kemper, John, harnessmaker, 342 S. Main st.

GEO. WALTER & SONS, BUTLER, PA.
M'f'rs and Dealers in WHEAT, RYE AND BUCKWHEAT FLOUR, Hay, Straw, Oil Meal and Oyster Shells, Recleaned Oats and all kinds of Mill Feed.

Kummer, Mrs. A., meat market, 331 S. Main st.
King, H. M., notions, etc., 358 Centre ave.
Kirkpatrick, R. L., jeweler, next to court house.
Larkin & Co., m'f'rs drilling tools, palm packers and oil pumps, shop opposite P. W. depot.
Lawall, J. & Bro., livery and feed stables, Cunningham st.
Liebler, Joseph, insurance, 241 S. Main st., Mangr., Manhattan Life Insurance Co., New York.
Lowry, P. W., attorney-at-law, Anderson Building.
Lusk, W. H., attorney-at-law, Armory Building.
May & Bickle, livery and feed stable, rear of Pope's store.
Marietta Boiler Works, Etna st.
Mangold, Mrs. P. R., groceries and provisions, 366 E. Jefferson st.
Marks, M. F. & M., millinery and ladies' furnishing goods. 110 S. Main st.
Mates & Young, attorneys-at-law, S. Main st.
Martincourt, S. B. & Co., harness and buggies, Jefferson st.
Marshall, J. B., attorney-at-law, 212 W. Diamond st.
Miller, G. Wilson, grocer, 116 E. Jefferson st.
Miller, C. E., boots and shoes, 215 S. Main. st.
Morrison, Thos. A., bakery and confectionery, S. Main st.
Miller, Henry, grocer, 234 S. Main st.
Moore, James N., attorney-at-law, 316 S. Main st.
Morris, D., cigars and tobacco, 323 S. Main st.
Moore, J. W. F., physician, 219 S. Main st.
Murrin, W. Z., attorney-at-law, 251 S. Main st.
Myers, A. E., grocer, 109 E. Jefferson st.
McAlpin, V., dentist, 116 Main st.
McBride, I. J., tobacco and cigars, 114 W. Jefferson st.
McCrea, Mollie, dressmaking, Trontman Building.
McCrea, W. S., flour and feed, Jefferson st.
McCoy, R. E., barber, 101 Centre ave.
McClain, M. C., furniture, undertaking, 404 Centre ave.
McDowell's Steam Laundry, McDowell's Co., Props., 405 S. McKean st.

GEO. WALTER & SONS, BUTLER, PA.
M'f'rs and Dealers in WHEAT, RYE AND BUCKWHEAT FLOUR, Hay, Straw, Oil Meal and Oyster Shells. Recleaned Oats and all kinds of Mill Feed.

McFarland, Mrs., restaurant, 107 W. Jefferson st.
McFarland, A. B. C., attorney-at-law, 10 W. Diamond st.
McIlroy, W. P., dentist, 111 E. Jefferson st.
McCabe, John E., confectionery, 111 Centre ave.
McJunkin, J. D., attorney-at-law, room 9, Reiber Building.
McJunkin, Ira, attorney-at-law, Armory Building.
McJunkin, L. S., real estate and insurance, 126 E. Jefferson st.
McKinney & Christy, livery, 217 N. Main st.
McNamee, Hugh, upholsterer.
McQuistion, Levi, attorney-at-law, 316 S. Main st.
McQuistion,——grocer, Zieyler ave.
National Transit Co., O. S. Jones, Supt.
Netzger, W. F., boots and shoes, 224 S. Main st.
Niggel, Jos. & Bro., hardware, iron, nails, paints, glass, etc., 130 E. Jefferson st.
Niggell, John, barber, 102 S. Main st.
Nixon's Home, Simeon Nixon, Prop., 215 N. McKean st.
O'Brien, W. H. & Son, plumbers, 107 E. Jefferson st.
Oil Well Supply Co., oil well supplies, 120 E. Jefferson st.
Patten, Samuel, blacksmith, Magnolia st.
Park Hotel, Frank S. Clark, Prop., 108 E. Diamond st.
Painter, J. M., attorney-at-law, 251 S. Main st.
Patterson, J. N., clothing and gents' furnishing goods, 141 S. Main st.
Pape, C. F. T. & Bro., jewelers, 122 S. Main st.
Pape, D. T., millinery, 122 S. Main st.
People's Telephone Co., 116 W. Jefferson st.
People's Restaurant, J. P. Dunn, Prop., 113 E. Jefferson st.
People's Gas Co., 372 Centre ave.
Peirsol, S. H., attorney-at-law, 104 E. Diamond st.
Peters, Geo. J., physician, 121 E. Cunningham st.
Penna. Torpedo Co., limited, 325 S. Main st.
Phillips & Co., grocers, 345 S. Main st.
Phillips, O. M., grocer, 311 S. Main st.
Phillips, T. W., producer of petroleum, 138 S. Main st.

Butler Paint and Paper Co.,
E. R. ELLIOTT, Manager.
130 W. Jefferson St., **BUTLER, PA.**

DEALERS IN
WALL PAPER, PAINTERS' SUPPLIES, ETC.

Phillips Gas Co., 138 S. Main st.
Porter, J. E., blacksmith, W. Clay st.
Producers' Torpedo Co., Wm. Howland, Mangr., S. Main.
Pryor, Mrs. E., queensware, 103 S. Main st.
Purvis, S. G. & Co., planing mills, E. Jefferson st.
Public Library, 130 W. Jefferson st.
Quigley, B. C., Sucker Rod Manufacturing Co.
Ralston & Greer, attorneys-at-law, cor. Main and Diamond sts.
Ralston, W. E., jeweler, 132 S. Main st.
Renno, Geo., granite and marble, 300 N. Main st.
Renno, F. , granite and marble, 116 E. Cunningham st.
Reed House, 307 Centre ave.
Reiber, Alfred M. & Son, dry goods, notions and millinery, 205 Main st.
Reiber, A. E., attorney-at-law, Reiber Building.
Reiber, A. & H., grocers, 143 S. Main st.
Redick & Grohman, druggists, 109 N. Main st.
Rickey, J. A., bakery and confectionery, manufacturer of White Pine Tar Drops, 142-144 S. Main st.
Robinson, Geo. E., attorney-at-law, 104 E. Diamond st.
Ross, J. H., grocer, 370 Centre ave.
Roessing, B. E., harnessmaker, 119 N. Main st.
Rockenstein, M. C., hardware, 135 N. Main st.
Rockenstein, Miss Mary, millinery, 200 N. Main st.
Rockenstein, Jos., harnessmaker and buggy dealer, 146 N. Main st.
Roessing, W. P., funeral director, 118 N. Main st.
Ruff, A. & Son, boots and shoes, 114 S. Main st.
Saklem, B. G., pictures and frames, 223 Centre ave.
Schenck, Peter, contractor, 301 W. Jefferson st.
Schreiber House, Wm. Christy, Prop., 217 N. Main st.
Schultis, J. J., physician, 104 N. Main st.
Scott, A. T., attorney-at-law, S. Diamond st.
Scotts, R. P., attorney-at-law, 10 S. W. Diamond st.
Schaul & Nast, clothing, gents' furnishings, S. Main st.

J. A. Heydrick & Sons, C. E.,
ARMORY BUILDING,
BUTLER, - PA.

Surveys and Maps Made in any part of the county on short notice.

Seanor & Nace, livery, W. Clay st.
Sherman, C., bakery and confectionery, 229 Centre ave.
Shryock, L. May, physician, 408, Centre ave.
Shaffer, J. F., barber, 216 S. Main st.
Shaffer, Anthony, barber, 336 S. Main st.
Shloss Bros., clothing, furnishings, hats, 114 S. Main st.
Sherman & Johnson, machine shop, Etna st.
Smith, John, notion store, 317 S. McKean st.
Smith, H. J., restaurant, 322 S. Main st.
Springer, A. K., 111 W. Jefferson st.
Springdale Drug Store, 107 Centre ave.
Stover, D. H., barber, 225 Centre ave.
Steele, C. C., cigars and tobacco, 240 S. Main st.
Stock, C., hardware, 332 S. Main st.
Stein, L. & Son, dry goods, ladies' furnishings, 108 Main.
Standard Plate Glass Works, Butler, Pa.
Taylor, W. A., tailor, Armory Building.
Thompson & Son, John W. & W. C., attorneys-at-law, 12 S. Diamond st.
The Core Music Co., pianos, organs and musical goods, Mrs. N. C. Core, Manager, Armory Building.
The Times, The Times Publishing Co., Pubs., 117 E. Cunningham st.
The Model, J. L. Walker, Prop., cigars and tobacco. 326 S. Main st.
The Bargain Store, W. H. DeArme, Prop., 347 S. Main st.
The Natural Supply Co., oil well supplies, 315 S. Main st.
The Butler Eagle, Robinson & Shiever, Props., 239 S. Main st.
The Enterprise Meat Market, Kummer Bros., Props., 122 E. Wayne st.
The Butler County National Bank, C. A. Bailey, cashier, cor. Main and Diamond sts.
The Butler Citizen, W. C. Negley, Prop., S. Diamond st.
Troutman, A. & Son, dry goods and carpets, 200-202 S. Main st.

THE MODEL.

The Model! What is it, kind friends, don't you know?
Why it's Walker's big, palatial store,
Where the odors as sweet as the flowers in June,
And the genial proprietor goes in for a boom.
All grades of tobacco are sold in his place,
Where visitors are treated with such gentlemanly grace.
The Model is one of the finest in town,
The goods are all pure, first-class and sound.
To visit his place you'd never regret,
His goods are all dry, he sells nothing wet.

I noticed to day a Scriptural passage which infers that some day the world would be as an oven, and we like stubble, and have heard that the smoke would arise from thy torments, which would certainly be exceedingly unpleasant. And I suppose that the fumes would not be odoriferous, but the fumes which arises from Walker's cigars are decidedly agreeable. In fact, to smell one of his cigars causes us to immediately think of Havana, and his smoking tobacco wafts our imagination straight on to the Turkish Empire.

The name of his establishment, (The Model) is certainly an appropriate one. Cigars from one cent to one dollar, so the poor as well as the millionaire can be satisfied. His pipes from a penny apiece to fifty dollars indicate a wonderful variety and quality.

Mr. Walker smokes constantly, (all great men do), and his store always smells as sweet as the flowers of June.

There is more than one kind of fire in "The Model." There is burning tobacco and poetical fire and imagination, and there is much warmth of human kindness in the proprietor's heart, and I hope he may continue to sell and continue to prosper and breathe the pure Havana smoke.

NIL DESPERANDUM.

J. L. WALKER, 326 S. Main St., BUTLER, PA.

Attend The Coleman National Business College

838 Broad St Newark N.J.

For

A Practical Business Education.

$180.00 WORTH FOR $90.00.

ONE YEAR'S TUITION FOR $75.00.

THIS GIVES EVERY STUDENT THE PRIVILEGE OF COMPLETING BOTH THE BUSINESS COURSE AND THE SHORTHAND AND TYPEWRITING COURSE.

We formerly charged $90.00 for one year's Tuition in each one of the above named Courses, but now we offer the TWO Courses for the price of one, reserving the right to change back to our old rates whenever the times in our judgment will warrant.

Rates by the quarter, (3 mos.) $25.00 for the first two quarters and $20.00 per quarter thereafter.

Good board in private families from $4.00 to $4.50 and $5.00 per week.

NOW IS YOUR OPPORTUNITY.

We want bright, competent young men, and guarantee positions to all who complete either of these Courses to our satisfaction.

Write for Catalogue and College Journal. See addres aboves.

H. COLEMAN, President.

GEO. WALTER & SONS,
BUTLER, PA.
M'f'rs and Dealers in
WHEAT, RYE AND BUCKWHEAT FLOUR,
Hay, Straw, Oil Meal and Oyster Shells.
Recleaned Oats and all kinds of Mill Feed.

United Natural Gas Co., Cunningham st.
Uuller, D. H., druggist, 112 S. Main st.
Vogeley, Theodore, real estate, insurance and oil properties, 238 S. Main st.
Wagner, M. C., photographer, 139 S. Main st.
West Jefferson Meat Market, Matt. Liebler, Prop., 123 Jefferson st.
Whitehill, Geo. W., plumber, gas and steam fitter, 109 W. Cunningham st.
White, J. E., bakery, 328 S. Main st.
Wisner, P., blacksmith, 124 E. Jefferson st.
Williams & Mitchell, attorneys-at-law, 110 E. Diamond st.
Wick, L. C., lumber, office and yard opposite P. & W. depot.
Wilson, W. B., hardware, 102 Center ave.
Wise, Levi M., attorney-at-law, 114 W. Diamond st.
Williams, O. A., physician, 119 S. Main st.
Wick House, Andrew McMurry, Prop., 240 N. Main st.
Young, J. S., merchant tailor, 101 S. Main st.
Young, Mrs. Lizzie M., dry goods and millinery, 232 S. Main st.
Ziegler, G. W., The Fixer, 112 W. Cunningham st.
Zimmerman, Mrs. J. E., dry goods, millinery and wraps, 100 N. Main st.
Zimmerman, G. M., physician, druggist, 213 S. Main st.

BUTTERCUP.

Eagle, O. W., roller flouring mill.
Henry, R. S. & Son, general merchandise.

CALLERY.

Caruthers, Peters & Co., hardware.
Ficht, John, blacksmith.
Reed, T. S., manufacturer of oil tanks.
Shannon, J. F., general merchandise.
Thomas, J. H., general merchandise.

CARBON BLACK.

Falkner, L. H., blacksmith.
Smith & Logan, general merchandise.

Butler Paint and Paper Co.,
C. R. ELLIOTT, Manager.
130 W. Jefferson St., **BUTLER, PA.**

DEALERS IN
WALL PAPER, PAINTERS' SUPPLIES, ETC.

CARBON CENTER.

Birckbichler, N., general merchandise.

CHICORA.

Boyle, D. E., grocer, Main st.
Bowen, W. W., grocer, Slippery Rock st.
Campbell, W. W., grocer, Main st.
Central House, A. A. Hock, Prop., Main st.
Dieter, M., merchant tailor, Main st.
DeWolfe, W. L., physician, druggist, Slippery Rock st.
Frazier, J. T. T., books, stationery, Slippery Rock st.
Forqner House, B. J. Forquer, Prop., Slippery Rock st.
Feske, Mrs. C., notion store, Main st.
Frankle, S., dry goods, clothing, etc., Slippery Rock st.
Grieff, F., meat market, Slippery Rock st.
George, Mrs. L., millinery, Slippery Rock st.
Glass, Geo., grocer, Slippery Rock st.
Harris, Miss A., millinery, Main st.
Hock Bros., hardware, Main st.
Hays, E. F., hardware, furniture and oil well supplies, Slippery Rock st.
Johnson, C. H., boots and shoes, cor. Main and Mill sts.
Johnson, C. H., hardware, Main st.
Litzinger, H. C., grocer, flour, feed, Slippery Rock st.
Millerstown Deposit Bank, Main st.
McKee, T. H., physician, Slippery Rock st.
McKee, J. L., druggist, Slippery Rock st.
Nicely & Co., livery, feed and sale stables, Slippery Rock st.
Pnrucker, Wm., meat market, Slippery Rock st.
Redd, W. E., dry goods and notions, Slippery Rock st.
Stahl, H., tailor, Main st.
Scharbach, C., jeweler, Main st.
Sackey, W. E., blacksmith, Main st.
Schweiger, F., boots and shoes, Main st.
Stewart, J. W., restaurant, Main st.
Titley, W. W., jeweler, Slippery Rock st.

GEO. WALTER & SONS,
BUTLER, PA.

M'f'rs and Dealers in
WHEAT, RYE AND BUCKWHEAT FLOUR,
Hay, Straw, Oil Meal and Oyster Shells.
Recleaned Oats and all kinds of Mill Feed.

Titley & Wiles, livery, feed and sale stables, Main st.
The Herald, P. A. Rattigan, Prop., Mill st.
Vandemark, S. B., machine shop, Main st.
Westermann Bros., general merchandise, Main st.
Westermann & Logan, machine and blachsmith shop, Slippery Rock st.
Westermann, R. F., gents' furnishings, Slippery Rock st.

COALTOWN.

Elliott, H. W., general merchandise.
Fogal, V., druggist.
Stewart, J. H., general merchandise.
Welch, James, general merchandise.

CONOQUENESSING.

Christy, Dr. J. L., druggist.
Hays, Robert, roller flouring mill.
McKinney, J. M., blacksmith.
Miller, Geo., wagonmaker.
Nicklas, C., hardware.
Steen & Dumbaugh, creamery.

COYLEVILLE.

Cress, John, blacksmith.
McBride, Wm. & Co., general merchandise.

DENNY.

Krause, R. & A., hardware.
Montag, Wm. & Co., general merchandise.
Weidhos, L., general merchandise.

EAU CLAIRE.

Jamison, W. C. & Co., general merchandise.
Klinger Bros., harnessmakers.
McCandless, W., blacksmith.
Miller, A. O., druggist.
Rosenberry, W. A., flouring mill.

ELORA.

Hunt, A., blacksmith.
Thompson, J. N., general merchandise.
Wilson, James, saw mill.

Butler Paint and Paper Co.,
C. R. ELLIOTT, Manager.
130 W. Jefferson St.. **BUTLER, PA.**

DEALERS IN
WALL PAPER, PAINTERS' SUPPLIES, ETC.

EUCLID.

Arthurs, J. B. & Co., general merchandise.
Kelly Coal Co., coal dealers.

EVANS CITY.

Barkley Bros., coal and feed dealers, Harmony st.
Barto, David, boots and shoes, Pittsburg st.
Boggs & Kline, general merchandise, Pittsburg st.
Burry, L. N., hardware, Pittsburg st.
Brown, J. E., coal dealer, Harmony st.
City Pharmacy, drugs, etc., Pittsburg st.
Commercial Hotel, W. K. Thornburgh, Prop., Pittsburg st.
Cort, J. C., physician, Pittsburg st.
Cole, Mrs. E. J., restaurant, Pittsburg st.
Dambach, A. J., blacksmith, Washington st.
Dambach, Edw., planing mill, Harmony st.
Dombart, Al., merchant tailor, Pittsburg st.
Douglas, W. C., harnessmaker, Pittsburg st.
Dunbar & White, restaurant, Pittsburg st.
Gates Bros., livery and feed stables, Mill st.
Garvin Bros., meat market, Pittsburg st.
Helm, J. J., harnessmaker, Pittsburg st.
Hoagland, S. E., restaurant, Pittsburg st.
Hudson, Robert, general merchandise, Pittsburg st.
Ifft & Sons, general merchandise, Pittsburg st.
Jarecki M'f'g Co., oil well supplies, Pittsburg st.
Johnston, A. V., jeweler, Pittsburg st.
Laderer, W. C., m'f'r of wagons, carriages, Washington st.
List, J. M., druggist, Pittsburg, st.
Marburger, J., meat market, Pittsburg st.
Miller House, Chas. Miller, Prop., Pittsburg st.
Miller & Sechler, roller flouring mills, Mill st.
McGreer, Mrs. M. E., millinery, Pittsburg st.
McDougal & Zeigler, barbers, Pittsburg st.
Nicklas Bros., general merchandise, Pittsburg st.
Nixon, Wm., blacksmith, Mill st.
Oil Well Supply Co., Pittsburg st.

GEO. WALTER & SONS,
BUTLER, PA.

M'f'rs and Dealers in
WHEAT, RYE AND BUCKWHEAT FLOUR,
Hay, Straw, Oil Meal and Oyster Shells,
Recleaned Oats and all kinds of Mill Feed.

Peffer, Fred, pianos and organs, Pittsburg st.
Riggs, W. D., grocer, Pittsburg st.
Schoeffel, H. A., merchant tailor, Pittsburg st.
Schoeffel & Meyers, merchant tailors, Pittsburg st.
Shoup, Philip, hardware, oil well supplies, Pittsburg st.
Smathers, A. J., grocer, Pittsburg st.
Stephenson, W. J., restaurant, Pittsburg st.
The Citizens Bank, John Rohner, cashier, Pittsburg st.
Wahl, Geo., livery and feed stable, Washington st.
Waldron, F. V., dentist, Pittsburg st.
White, J. M., boots and shoes, Pittsburg st.
Wilson, H. M., physician, Pittsburg st.
Young & Hyle, furniture and undertaking, Pittsburg st.
Zeman, D. & Co., dry goods, Pittsburg st.

POPULAR WITH THE TRAVELING PUBLIC.

THE COMMERCIAL HOTEL,

EVANS CITY, PA.

THIS HOUSE HAS BEEN REMODELED
AND REFURNISHED THROUGHOUT WITH
ALL THE MODERN IMPROVEMENTS.

ELECTRIC BELLS, BATH ROOMS, HOT AND COLD WATER.

Special Attention to the Traveling Public.

Near R. R. Depot and Postoffice. Bell Telephone No. 16.

W. K. THORNBURGH, Prop.

BUTLER PAINT AND PAPER CO.,
C. R. ELLIOTT, Manager,
130 W. Jefferson st., BUTLER, PA.
DEALERS IN
Wall Paper, Painters' Supplies, Etc.

FLEEGER.

Fleeger, A. F., general merchandise.

FORESTVILLE.

Johnson, Wm., blacksmith.
Owens, Mrs. Jane, general merchandise.

GLADE MILLS.

Cooper, Geo., blacksmith.
Logan, Denny, farming implements.
Marks, J. W. & Bro., general merchandise.

GLENORA.

Groom, A. D., blacksmith.
Groom & Bell, general merchandise.

GOMERSAL.

Sproule & Stoops, general merchandise.

GREAT BELT.

Frederick, A., blacksmith.
Hartenstein, L., general merchandise.
Lang, W. M., harnessmaker.
McBride, M. J., general merchandise.

GREECE CITY.

Markwell, S., general merchandise.

GREER.

Cate, H. S., general merchandise.

HARMONY.

Bame, H. W., grocer, Mercer st.
Black, W. J., livery, feed and sale stables, Mercer st.
Brenner, H., livery, feed and sale stables, Mercer st.
Dindinger & Wise, hardware, tinware, stoves, Mercer st.
Eppinger, A., confectionery, tobacco, Mercer st.
Frehoehringer, F., tinsmith, Main st.
Harmony Boiler Works, W. H. White, Prop.
Harmony Marble and Granite Works, A. Aegerter, Prop.
Hotel Beam, S. A. Beam, Prop., Mercer st.
Hotel Zigler, L. N. Zigler, Prop., Mercer st.

H. & A. L. ROSE, EBENSBURG, PA., Manufacturers of the THE ROSE QUICK ADJUSTABLE MONKEY-WRENCH.

GEO. WALTER & SONS, BUTLER, PA.
M'f'rs and Dealers in WHEAT, RYE AND BUCKWHEAT FLOUR, Hay, Straw, Oil Meal and Oyster Shells, Recleaned Oats and all kinds of Mill Feed.

Huber, J. H., druggist, Mercer st.
Kaufman, H., shoes, Mercer st.
Kirker, S. D., hay, flour, feed and seeds.
Kloffenstein, Wm. A., barber, Mercer st.
Knox, E. H. & Son, blacksmiths, Mercer st.
Lintz, Wm., restaurant, Mercer st.
Luebben, W. H., wagonmaker, Mercer st.
Miller, Joseph, jeweler, Mercer st.
Milleman & Bro., general merchandise, Mercer st.
Milleman, Geo. M., shoemaker, Mercer st.
McNelly, Harry, restaurant, Mercer st.
Oil Well Supply Co., oil well supplies, Mercer st.
Shapley, I. G., restaurant, Mercer st.
Stiver, F. B., flour and feed, Mercer and Main sts.
Swain, D. G., general merchandise, Mercer st.
The Valencia Lumber & Coal Co., lumber and coal.
Wilson, John H., attorney-at-law, Main st.
Winters, J. L., tailor, Mercer st.
Winrader, C. W., barber, Spring st.
Wise & Bentle, lumber dealers, Spring st.
Weigel, Jacob, blacksmith, Mercer st.
Zeigler, H. D., furniture, Mercer st.

HARRISVILLE.

Barnes, J. B., farming implements.
Beatty, E. S., general merchandise.
Bingham, S. B., hardware.
Black, H. C., grocer.
Crowl, John F., blacksmith.
Cubbison, James N., hardware.
King, A., drugs and notions.
McCleary, E., harnessmaker.
McDonald, J., blacksmith.

J. A. Heydrick & Sons, C. E., Armory Building, BUTLER, PA.
SURVEYING In all of its Branches promptly attended to.

HOTEL WAVERLY, R. N. HAYS, PROPRIETOR.
S. McKEAN ST., Rates $1.00 per Day. Convenient to R. Rs. Heated by Steam.
BUTLER, PA.

McGee, G. W., carriagemaker.
Morrison, J. H., Jr., livery and feed stables.
Morrison, W. L., groceries and notions.

HERMAN.

Dittmer, M. B., general merchandise.
Liebler, ., blacksmith.

HILLARD.

Altmire, Mrs. T., general merchandise.
Beatty, J. L., druggist.
Royle Bros., general merchandise.
Sumers, J., grocer.

HOOKER.

Christy, J. G., blacksmith.
Grossman, S., wagonmaker.
Kuhn, A. D. & Co., general merchandise.
Markwell, S., general merchandise.

ISLE.

Allen, J. C., general merchandise.
Watson, Wm., general merchandise.

JACKSVILLE.

Gardner, W. F., general merchandise.
McBride, W., blacksmith.
Reichart, M., tinware.
Shields, J., blacksmith.

KARNS CITY.

Earhart, Joseph, hardware.
McElroy Bros., general merchandise.
Star Iron Works, manufacturers.
Wersh, J., grocer.

KEISTERS.

Bingham & Son, hardware.
Grieb, A., general merchandise.

LEASURESVILLE.

Forster, Mrs. C. & Sons, general merchandise.
Todd, J. D., blacksmith.

BUTLER PAINT AND PAPER CO. DEALERS IN
C. R. ELLIOTT, Manager. Wall Paper, Painters'
130 W. Jefferson st., BUTLER, PA. Supplies, Etc.

GEO. WALTER & SONS, BUTLER, PA.
M'f'rs and Dealers in WHEAT, RYE AND BUCKWHEAT FLOUR, Hay, Straw, Oil Meal and Oyster Shells, Recleaned Oats and all kinds of Mill Feed.

MARS.

Barr, J. C., physician.
Barber, L. A., physician.
Benjiman, J. B., boiler works.
Boyd, W. D. & Son, gents' furnishing goods.
Brown, Ed., justice of the peace.
Buzzard, J. C., blacksmith.
City Hotel and Restaurant, L. M. Cravens, Prop.
Criswell, J. A., livery and feed, and undertaking.
Crum, A., grocer.
Crum, Mrs. A., millinery.
Gilbert & Schroebel, barbers.
Goss, J., meat market.
Groom, J. W., blacksmith and wagonmaker.
Hooks & Clark, planing mill and lumber dealers.
Hodges, Geo., meat market.
Irvine, A. C., furniture and wall paper.
Jordan & Co., general merchandise.
Kerr & Sons, druggists.
Liken, L. L., merchant tailor.
Mars House, M. J. McCannon, Prop.
Miles, T. H., barber and restaurant.
McElhaney, Robert, blacksmith.
Oil Well Supply Co., S. W. Redic, Mangr., dealers in oil well supplies.
Patton, M. D., insurance.
Ralston, S. H., dentist.
Roberts, D. W. & Son, livery and teaming.
Sasse, L. T., blacksmith.
Sheridan, James & Sons, machinists and blacksmiths.
Siedle, A. R., jeweler.
Sloan, W. A., justice of the peace.
The National Supply Co., W. W. Duncan, Manager.
Toppin & Phillips, hardware.
Toomey & Co., boiler shop.

Butler Paint and Paper Co.,
C. R. ELLIOTT, Manager.
130 W. Jefferson St. **BUTLER, PA.**

DEALERS IN
WALL PAPER, PAINTERS' SUPPLIES, ETC.

Turner, G. W., sucker rod manufacturer.
Walker, S. H. & Co., livery, contractors and coal dealers.
Walters, J. V., marble and granite.
Zeigler, A. C. & E., general merchandise.
Zeigler, Clark, boots and shoes.
Zeigler, Al., hardware, etc.

MIDDLE LANCASTER.

Barkly, S., blacksmith.
Cowden, Wm. H. & J. V., physicians.
Laderer, Jacob, general merchandise.
Leubben, W. H., wagonmaker.
Metz, Mrs. A. E., general merchandise.
Zeigler, H. D., furniture.

MONITEAU.

Graham, J. P. & Bro., general merchandise.
Grubb, John, blacksmith.

MOUNT CHESTNUT.

Crammer, J. T. & Son, roller flouring mill.
Kornrumph, O., general merchandise.
Watson, William, general merchandise.
Wetzel, P. N., blacksmith.

MURRINSVILLE.

Gormley, J. H., groceries.
McBride, Mrs. P., groceries and notions.

MYOMA.

Beringer, H. H., general merchandise.

McCANDLESS.

Borland, S. S., blacksmith.
Fleeger, A. F., grocer.
Hick, Daniel, carpenter.
Holman, A., general merchandise.

NORTH HOPE.

Folwell, John, undertaker.
Mahood, Geo. W., blacksmith.
Mifflin & Mifflin, general merchandise.
Thompson, I. N., druggist.

Oil and Gas Lease No. 4 Best Form on Record. In use 10 years. Copyrighted by
Mailed Promptly.
75c per Dozen. $5.00 per Hundred. J. A. HEYDRICK, C.E., BUTLER, PA

OGLE.

Boggs, J. E., general merchandise.
Garvin, William, druggist.
Gilliland, G. B., wagonmaker.
Hendrickson, A. G., general merchandise.
Kirschler, A., blacksmith.

PEACHVILLE.

Harper, A. L., grocer.
Hutchinson, M. B., hardware.
Murtland & Campbell, oil well supplies.

PETROLIA.

Burkhart, A., wagonmaker.
Central House, John Byers, Prop.
English, R. E., hardware and oil well supplies.
Foster, W. C., druggist.
Van Norman, N. J., tinsmith.

PORTERSVILLE.

Bander, H., flouring mill.
Cleland, Wm., blacksmith.
Daun, W. H., harnessmaker.
Heberling, Henry, tinware.
Heyle, S., blacksmith.
Luben, E. R., wagonmaker.
McConnell & Son, roller flouring mill.
Marshall, A. S., druggist.
Ramsey Bros., general merchandise.
Zeigler, H. A., furniture.

PROSPECT.

Bowers, A., druggist.
Cowan, G. G., harnessmaker.
Forester, S. S., hardware.
Graham, R. H., furniture.
Henshaw, W. F., blacksmith.
Keister, O. F. & Co., general merchandise.
McClure, John H., druggist.

GENEALOGICAL SOCIETY
OF THE CHURCH OF JESUS CHRIST
OF LATTER-DAY SAINTS

GEO. WALTER & SONS,
BUTLER, PA.

M'f'rs and Dealers in
WHEAT, RYE AND BUCKWHEAT FLOUR,
Hay, Straw, Oil Meal and Oyster Shells.
Recleaned Oats and all kinds of Mill Feed.

Snow, W. W., wagonmaker.
Wigle, R. H., blacksmith.
Wigle, J., wagonmaker.
Wright & Bro., general merchandise.

RATTIGAN.

Griffin, F. A., general merchandise.

RENFREW.

Barnhard, J., boiler manufacturer.
Fagan, John, machinist.
McLymond, H. S., druggist.
Markwell, S., general merchandise.
Patrick, James, general merchandise.
Price Bros., hardware.
Renfrew House.
Roberts & Son, livery and feed stable.
Van Dyke, H., boiler manufacturer.

RIDDLE'S CROSS ROADS.

Brittain, Eliza, groceries.
Heller, C. & Son, roller flouring mill.
Snyder, Henry, wagonmaker.
Snyder, Samuel, general merchandise.
Woods, Wm., wagonmaker.

SARVERSVILLE.

Falkner & Wittle, hardware.
Powell, J. W., general merchandise.
Sarver, S. B., grocer.
Watson, Wm., lumber dealer.

SAXONBURGH.

Dresher, William, wagonmaker.
Flick, J., undertaker.
Helmbold, Theo., general merchandise.
Lang, H., blacksmith.
Montag, J. E. & W., machinists.

HOTEL WAVERLY,
S. McKEAN ST.,
BUTLER, PA.

R. N. HAYS, PROPRIETOR.
Rates $1.00 per Day. Convenient to R. Rs. Heated by Steam.

J. A. Heydrick & Sons, C. E.,
ARMORY BUILDING,
BUTLER. - PA.

Surveys and Maps Made in any part of the county on short notice.

Muder, H. A., furniture.
Shoentag, C., harnessmaker.
Seipel, H. A., tinsmith.
Saxonburgh Herald, newspaper and job office.

SIX POINTS.

Wallace, W. E., general merchandise.

SLIPPERY ROCK.

Baker & Nelson, livery and feed stable.
Baker, Keister & Nelson, furniture.
Bard & Sons, hardware.
Christey & Campbell, general merchandise.
Clutton Bros. & McGaffey, druggists.
Coulter, T. S. & Co., stoves and tinware.
Curry, Wm., woolen mill.
Keister, John, roller flouring mill.
Roberts, J. M., blacksmith.
Uber & Bestler, undertakers.
Webber, W. C., blacksmith.

ST. JOE.

Graham, Joseph, general merchandise.

ST. JOE STATION.

Andre, W. J., general merchandise.

VALENCIA.

Barr & Stroup, farming implements.
Cooper, J. & Bros., grocers.
Valencia Lumber & Coal Co.

WEST LIBERTY.

Clutton, E. G., hardware, etc.
Hines Co., limited, general merchandise.
McNees, Thos. G., blacksmith.
Weigle, Wm., wagonmaker.

WHITESTOWN.

Alexander & Doult, general merchandise.
Allen, J., wagonmaker.
Hayes, R. S. & Son, roller flouring mill.
Shearer, Joseph, blacksmith.

BUTLER PAINT AND PAPER CO.
C. R. ELLIOTT, Manager,
130 W. Jefferson st., BUTLER, PA.

DEALERS IN
Wall Paper, Painters' Supplies, Etc.

BUTLER PAINT AND PAPER CO.
C. R. ELLIOTT, Manager.
130 W. Jefferson st., BUTLER, PA.
DEALERS IN
Wall Paper, Painters' Supplies, Etc.

ZELIENOPLE.

Ash, Osbone, merchant tailor, Main st.
Bassavant, C. S., general merchandise, Main st.
Bastian, D. G., hardware and harness, Main st.
Bloom, C., blacksmith, Main st.
Bloom, H. E., blacksmith, Main st.
Blum, John, boots and shoes, Main st.
Cavanaugh Machine Works, m'f'rs oil well supplies.
Cowden, Wm. Rush, physician, Main st.
Cunningham, A. V., physician, Main st.
Conoquenessing Valley News, I. S. Zeigler, Main st.
Dindinger, John, general merchandise, Main st.
Eichholtz, F. E., hardware, New Castle st.
Frishkorn, F. A., stoves, etc., Main st.
Grand Central Hotel, H. W. Stokey, Prop., cor. Main and New Castle sts.
Gelback Bros., bankers, Main st.
Goehring, F. S., tinsmith, Main st.
Harper, S., roller flouring mills, Mill st.
Hess, G., merchant tailor, Main st.
Householder, H., grocer, Main st.
Householder Bros., implements, Main st.
Householder & Kauffman, livery, etc., New Castle st.
Ifft, John & Co., planing mill and lumber dealers, Clay and Coal sts.
Kaufman, Henry, boots, shoes and repairing, Main st.
Kaufman & Fogel, carpenters, Clay st.
King, Geo., restaurant, Main st.
Klinefelter, G. W., barber, Main st.
Knauff, G. H., hardware, Main st.
Meeder, A. H. & Co., general merchandise, Main st.
Meeder & Gelback, general merchandise, Main st.
McKim, H. G., real estate and insurance, Main st.
Patterson Gas Co., Mill st.
Ralston, S. E., physician, Main st.

GEO. WALTER & SONS, BUTLER, PA.

M'f'rs and Dealers in
WHEAT, RYE AND BUCKWHEAT FLOUR,
Hay, Straw, Oil Meal and Oyster Shells,
Recleaned Oats and all kinds of Mill Feed.

Rape, J. A., meat market, Main st.
Reed, C. E., druggist, Main st.
Reibold, J., buggy factory, Mill st.
Scheel, G. W., restaurant, Main st.
Shaffer, J. F., barber, Main st.
Stokey House, Chas. Stokey, Prop., Main st.
Strohecker, C. J. D., harnessmaker, Main st.
Strutt, Wm., livery, hack to depot to meet all trains, Mill st.
Wild, Henry, confectionery, Main st.
Wilson, Chas. H., real estate and insurance, office in Grand Central Hotel.
Winter, Albert, jeweler, pianos, organs and sewing machines, Main st.
Wise, I. M., flour and feed, Main st.
Wright Bros. & Co., general merchandise, Main st.
Zehner, Fred, farming implements, Main st.
Zehner, E., furniture and undertaking, Main st.
Zelienople Steam Laundry, High st.

ZENO.

Kiester, J. M., general merchandise.

J. C. McGREGOR,

Livery, Feed and Sale Stables.

SPECIAL RATES TO COMMERCIAL MEN AND DROVERS.

Office Rear Farmers' Bank Building.

INDIANA, PA.

Clearfield County.

County Officials.

Judge, Cyrus Gordon.
Register and Recorder, Bine Koozer.
Prothonotary, D. J. Gingery,
Sheriff, Frank Smith.
Treasurer, Lewis Dyer.
Commissioners, A. E. Woolridge, D. H. Waring, W. C. Davis.
Coroner, J. I. Brockbank.
Assembly, Joseph Alexander, Frank Harris.

ALLPORT.

Carlson & Petterson, grocers.
Johnson, Peter, general merchandise.
Spanogle, C. A., lumber dealer.

ANSONVILLE.

Bloom, W. T., undertaker.
Davidson, J. C., contractor and builder.
Klinger, William, blacksmith.
McDowell, J. M., hardware.
Miller, J. S., druggist.
Wagner, G. M., general merchandise.
Witherow, S. H., livery and feed stable.

BELL'S LANDING.

Bell, G. W., lumber dealer.
Brown, Henry, lumber dealer.
McCracker, M., grocer.
Pontefract Bros., general merchandise.

BELSENA MILLS.

Copelin, Duke, hotel.
Lamere, Wm. & Co., general merchandise.
Lee, A. W. & Co., lumber dealers.

BERWINSDALE.

Edwards, E. S., grocer.
Hughes, R., hotel.
Spackman, W. C., general merchandise.

Andrew Guthmiller,
MERCHANT TAILOR,
101 Long Ave., **DuBois, Pa.**

A Complete Stock of Woolens always on hand at Lowest Prices.

BLOOMINGTON.

Farley, Frank, grocer and huckster.

BOWER.

Bell, J. W., lumber dealer.
Campbell & Young, general merchandise.
Diehl, B. F., blacksmith.
Johnston, E. G., general merchandise.
Sawyer, B. G., blacksmith.

BRISBIN.

Baird, J. A., physician.
Burns, M., hotel.
Lloyd, Thos., hardware.
Pullin, Alfred, druggist.
Rhoades, Geo., hotel.
Simindinger, L. & J., grocers.

BURNSIDE.

Ake, John N., general merchandise.
Breth, Miss Rose, dressmaking.
Connor, J. B., druggist.
Davis, T. B., meat market.
Exchange Hotel, Con. Burns, Prop.
Kirk, G. E., wagonmaker.
Prowell, G. F., physician.
Patchin, H., (estate of), general merchandise.
Patchin, Elmer, livery and feed stable.
Tawzer, John, harnessmaker.
Weaver, J. L., general merchandise.

CATARACT.

Murphy, Stott & Co., general merchandise.

CLEARFIELD.

Allegheny House, D. Leipoldt & Co., Props., E. Market st.
Bailey, S. B., physician, Market st.
Bradley, W. F., wholesale dealer in ice, beer and soft drinks, N. Second st.
Barrett, G. R., attorney-at-law, Second st.

Barrett, Fred, F., barber, Market st.
Barrett, Walter, attorney-at-law, Second st.
Beamer, Frank P., furniture and wall paper, Market st.
Bell, S., attorney-at-law, Market st.
Betts, Fred G., attorney-at-law, Market st.
Biddle & Helmbold, insurance, Market st.
Bigler, G. R., attorney-at-law, Second st.
Bilger, Geo. M., attorney-at-law, Market st.
Bloom's Hotel, R. L. Jimeson, Prop., Market st.
Bridge, H. & Son, merchant tailors, Market st.
Buchanan & Carley, meat market, Third st.
Burchfield, J. P., physician, Second st.
Chase, Benj. F., attorney-at-law, Market st.
Chase, W. A., attorney-at-law, Market st.
City Bakery, H. E. Kracht, Prop., Third st.
Cleary, T. J., barber, Second st.
Cook, Richard, groceries and shoes, Market st.
County National Bank, H. B. Powell, Cashier. Market st.
Clearfield Brewing Co., Roessner Bros.
Clearfield Fire Brick Co., limited, Reed st.
Clearfield Herald, Kelley & Fulford, Props., Market st.
Clearfield Lumber Co., lumber dealers, Fourth st.
Clearfield Machine Shop and Foundry, Fourth st.
Clearfield M'f'g Co., novelty works.
Clearfield National Bank, E. E. Lindemuth, Cashier, N. Second st.
Clearfield Rubber Stamp Works, m'f'rs of rubber stamps, Market st.
Curly, W. I., justice of the peace, Market st.
Davis, S. S., dentist, market st.
Denning, L., farming implements, Market st.
Ellis Bros., steam laundry.
Elk Tannery Co.
Faust, M. A., restaurant, N. Second st.
Fielding, Frank, attorney-at-law, Second st.
Flegal, H. J., clothier, Second st.
Fulford, Geo. M., attorney-at-law, Market st.
Fulford, H. B., furniture, Market st.

Andrew Guthmiller,
MERCHANT TAILOR,
101 Long Ave., **DuBois, Pa.**

A Complete Stock of Woolens always on hand at Lowest Prices.

Gaulin, P. A., clothier and merchant tailor, Market st.
Gearhart, G. W., livery, feed and sale stables, and undertaking, Locust st.
Graham, E. W., druggist, Second st.
Hall, G. Chas., variety store, Second st.
Hagerty, W. A., attorney-at-law, Second st.
Hagerty, A. J., dry goods and millinery, Second st.
Harder, J. E., guns and fishing tackle, Market st.
Harris, F. G., attorney-at-law, Market st.
Hartswick & Irwin, druggists, N. Second st.
Harwick, Andrew, harnessmaker, Market st.
Heaton, J. M., jeweler, N. Second st.
Hess, J. E., general merchandise, Reed st.
Heichhold, J. L. R., dentist, Market st.
Hills, S. G., grocer, Market st.
Hollopeter & Zinn, carriage builders, rear of Leitzinger Bros. & Co.
Hotel Windsor, Wm. H. Seeds, Prop., Market st.
Howard, C. W., photographer, Market st.
Hughes, H. E., wall paper, Market st.
Irwin, H. C., jeweler, Market st.
Irwin, C. F., cigars and tobacco, N. Second st.
Johnston, Isaac, shoemaker, Second st.
Johnson, F. & Bro., hardware, Market st.
Keeley & Paterson, attorneys-at-law, rooms 3 and 4, Snyder Block.
Kline & Baughman, livery, feed and sale stable, Third st.
Knjawa, A., merchant tailor, Market st.
Kurtz Bros., books and stationery, N. Second st.
Kramer & Byers, attorneys-at-law, Market st.
Kreher, Peter, meat market, N. Second st.
Leavy, J. L., livery, feed and sale stables.
Lee, A. W., lumber dealer, Second st.
Leitzinger Bros. & Co., general merchandise, Market st.
Maisch Bros., photographers, Market st.

Mansion House, McGowan Bros., Props., Market st.
Miller, W. C., attorney-at-law, Market and Second sts.
Minnick, B. F., wagonmaker, Fourth st.
Mitchell, Oscar, attorney-at-law, Market st.
Mitchell & Martin, gents' furnishings, Market st.
Mills & Son, wagonmakers, Third st.
Moore, J. A., flour and feed, Cherry st.
Moore, T. W., boots and shoes, Market st.
Mossop, R., general merchandise, Market st.
Murphy, Thomas, roller flouring mills.
Murphy, J. T., roller flouring mills.
Murry, J. A., physician, Second st.
Murray & Smith, attorneys-at-law, Market st.
McCarty, E. S., confectionery, N. Second st.
McEnally & McCurdy, attorneys-at-law, Masonic Building, N. Second st.
McPherson, W. R., feed mill, Fourth st.
Nevling, F. S., physician, Market st.
Nevling, J. B., insurance, N. Second st.
Ogden, W. B., green grocery, Third st.
Orcut, E., livery, feed and sale stables.
Owens & Douglas, groceries and queensware, Market st.
Powell Bros & Powell, general hardware, Second st.
Riley Bros., blacksmiths, Third st.
Rook, M. G., clothing and gents' furnishing goods, Market st.
Row, S. J., stationery, etc., N. Second st.
Row, F. B., grocer, Second st.
Ruth, J. W., restaurant, Third st.
Sackett, Fred, tinware and stoves, Market st.
Shapiro, S., clothing and gents' furnishings, Market st.
Shaw, C. B., boots and shoes, N. Second st.
Shaw, W. M., restaurant, Market st.
Sheeder, Fred T., bicycle dealer, Third st.
Sheeder, Fred T., barber, Third st.
Showers, J. S., insurance, Second st.
Shugert, N. W., physician, Market st.
Snyder, J. F., attorney-at-law, Market st.
Snyder, S. I., jeweler, Market st.

Andrew Guthmiller,
MERCHANT TAILOR,
101 Long Ave., **DuBois, Pa.**

A Complete Stock of Woolens always on hand at Lowest Prices.

Spackman & McCloskey, general merchandise.
Sparks, J. H., billiard and pool room, S. Second st.
Stage, Isaac, meat market.
St. Charles Hotel, James Redding, Prop., Third st.
Staver, J. P., harnessmaker, Market st.
Stewart, S. C., physician, Second st.
Stock, John A., wholesale tobacconist, Market st.
Stockhouse, T. B., wholesale tobacconist, Third st.
Swoope, William I., attorney-at-law, Market st.
Swoope & Patton, attorneys-at-law, Market st.
The Leonard House, D. F. Wisotzkey, Prop., Reed st.
The Monitor, S. C. Watts, Prop., Market st.
The Public Spirit, Savage & Bloom, Props., Market st.
The Raftsman's Journal, M. L. McQuown, Prop., Market st.
The Republican, Owens & Howe, Props., Market st.
Thompson, G. I., bargain store, Market st.
Toot, John & Son, merchant tailors, Market st.
Urey, John M., attorney-at-law, Market st.
Wallace Bros., attorney-at-law, Second st.
Waterworth, S. J., physician, Market st.
Watson, Mrs. T. E., millinery, Market st.
Watson, John L., merchant tailor, Market st.
Watson & Kennard, druggists, Market st.
Whittier, G. M., physician, Second st.
Wilson, S. V., attorney-at-law, Second st.
Witmer Inn, F. M. Cardon, Prop., Second st.
Wrigley, J. W., lumber dealer, Second st.

COALPORT.

Bell & Davis, attorneys-at-law, Main st.
Benn & Paunebaker, clothiers, Main st.
Bloom, W. B., livery, feed and sale stables, Spruce st.
Buck, F. J., general merchandise, Main st.
Byers, S. J., general merchandise, Main st.
Central Hotel, H. R. Miller, Prop., Main st.
Cibulka, John A., merchant tailor. Main st.

Coalport Standard, Standard Printing Co., Pubs., Main st.
Dugan, J. S., restaurant, Main st.
Elliott, C. B., physician, Main st.
Exchange Bank, J. A. Jordan, Cashier, Main st.
Gallager, S., meat market, Main st.
Gill, J. W., m'f'r and dealer in flour, grain and mill feed, Main st.
Haines, James, general merchandise, Main st.
Hegarty's, S., Sons, general merchandise, Main st.
Hodges, C. H., grocer, Main st.
Holden, R. A., hardware, Main st.
Hollis, J. W., confectionery and ice cream, Main st.
Johnston, J. M., physician, Main st.
Keebler, Chas., harnessmaker, Main st.
Kimble, H. W., barber, agency Empire Steam Laundry, Main st.
Krismer, J., photographer, Main st.
Lambert, T., blacksmith, Main st.
Lamborn, C. A., general merchandise, Main st.
Lindsey, E. S., jeweler, Main st.
Mansard House, Joseph Phody, Prop., Spruce st.
Miller, Mrs. K. E., confectionery, Main st.
Miller, W. C., barber, Main st.
McCartney, W. C., druggist, Main st.
McClintick, A. A., undertaker, Main st.
Perry Bros., chop mill, Pine st.
Rooney, Frank E., tin and sheet metal worker, Main st.
Shepard, Harry, general merchandise, Main st.
Smith House, Wm. J. Smith, Prop., Spruce st.
Stevens, V., furniture, Main st.
Stull, W. J., taxidermist, Main st.
Swan, Harvey, justice of peace, Main st.
Wagner, W. F., clothing and shoes, Main st.
Wagner, H. A., bakery, Main st.

CURRY RUN.

Campbell & Young, general merchandise.
Diehl, B. F., blacksmith.
Sawyer, B. F., blacksmith.

Andrew Guthmiller,
MERCHANT TAILOR,
101 Long Ave., **DuBois, Pa.**

A Complete Stock of Woolens always on hand at Lowest Prices.

CURWENSVILLE.

Addleman & Bloom, contractors and builders.
Alley Bros. & Co., tannery.
Alpine House, L. M. Kelly, Prop., Filbert st.
Arnold, Samuel, general merchandise, State st.
Bilger, Jacob, hardware, State st.
Broomer, W., dry goods, State st.
Carlisle, J. M., furniture, lumber and lime, Walnut st.
Central Hotel, L. C. Bloom, Prop., Filbert st.
Cleaver, C. W., restaurant, Filbert st.
Curwensville Bank, A. E. Patton, Cashier, State st.
Curwensville Grocery Co., State st.
Curwensville Mine & Car Co., R. R. st.
Curwensville Steam Laundry, Alfred Levander. Prop., Walnut st.
Dale, W. A., variety store, State st.
Diehl, Philip, bakery and confectionery, Filbert st.
Draucker House. S. J. Draucker, Prop., State st.
Dyer, F. J. & Co., general merchandise, Filbert st.
Eckbert, H. J., dentist, State st.
Elk Tannery Co., Filbert st.
Faust & Humphrey, meat market, State st.
Fleming, D. R., cigar manufacturer. State st.
Gates, W. D., blacksmith, farm implements, Filbert st.
Gates, A. & Son, hardware, State st.
Graff, J. S., restaurant, State st.
Gray, Geo. W., hardware, State st.
Haney, Mrs. C., restaurant, State st.
Hill, John, woolen mills, Filbert st.
Irvin, E. A., real estate, lumber and coal, State st.
Irvin, John & Bros., real estate.
Irvin, Jos., R., druggist, State st.
Jacobson, Harry, clothier, State st.
Jenkins, G. C., physician, State st.
Kirk, A. M. & Son. jewelers. 205 State st.

HOTEL WAVERLY, S. McKEAN ST., BUTLER, PA.
R. N. HAYS, PROPRIETOR.
Rates $1.00 per Day. Convenient to R. Rs. Heated by Steam.

King,——physician, State st.
Kujawa, J. A., merchant tailor, State st.
Langan, Joseph, livery, Filbert st.
Martin, Harry, blacksmith, R. R. st.
Maxwell, J. A., physician, Thompson st.
Moore, D. S., justice of the peace, State st.
McKenrick, S. J., wagonmaker.
McNaul, R. Wils., meat market, livery and feed stable, Filbert st.
Owens, M. F. & A. T., harnessmakers, State st.
Park House, D. S. Stratton, Prop., Filbert st.
Patton, Chas. E., dry goods, State st.
Pratt Bros., barbers, State st.
Reesman, D., boot and shoemaker, Filbert st.
Reeser, J. W., druggist, State st.
Robinson, A., clothier, State st.
Schnars, E., grocer.
Spencer, L. W. & Co., general merchandise. Thompson st.
Smith, Will O., jeweler, State st.
Stover, Andrew, furniture, Filbert st.
Susquehanna House, J. D. Cox, Prop.
Sweeny, R., dry goods, State st.
Swoope & Patton, attorneys-at-law, State st.
Tate, Willie, farming implements, State st.
Teats, Harry, grocer, State st.
Way, Tensie, books and stationery, State st.
Thompson, E. M., dentist, State st.
Wall, Miles, steam job works, Walnut st.
Warful, Wm., marble and granite, Filbert st.
Whittaker, A. B. & Co., dealers in stone, Filbert st.
Wilson, F. B., barber, State st.
Wolf, Gus, clothing, State st.

H. & A. L. ROSE, EBENSBURG, PA., Manufacturers of the THE ROSE QUICK ADJUSTABLE MONKEY-WRENCH.

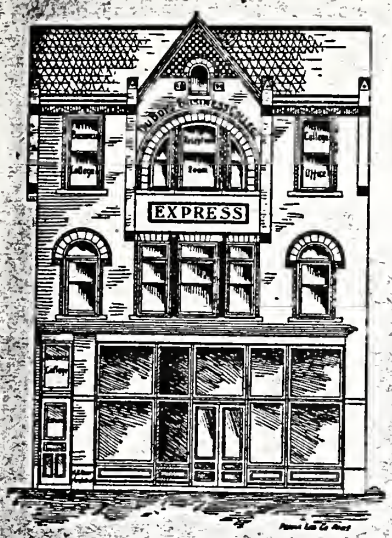

'A Splendid School of Business.'
Yes, that describes it exactly.

THE DU BOIS BUSINESS COLLEGE,

EXPRESS BUILDING,

DU BOIS, PA.

BOARD OF DIRECTORS:

David Reams, President,
M. D. Wyman, Treasurer,
G. W. Lenkerd, Secretary,
H. S. Knarr,
Jas. G. Harris,
A. L. Cole,
J. C. Horton.

COURSES OF STUDY.

Practical Book-keeping by the New Ellis System of "Actual Business from Start to Finish."

Graham Shorthand, the standard system, most legible, most rapid.

Business and Ornamental Penmanship. A Department in Pen-Art has been added which will prepare young people as teachers of Penmanship or Artists of Pen-Work for photo-engraving.

Elocution, Delsarte, Physical Culture.

Mail Course in all lines of Pen-Work. This course has proven that persons can, by studying at home, become penmen and artists.

Students taking the Commercial, Shorthand or Pen-Art Courses may take up any of the branches taught in the English Department without extra charge. Students may enter at any time. All books and stationery free. For catalogue or further information, address,

G. W. THOM, Principal, DuBois, Pa.

If you would like something in Pen Work that is as good as the best, write to

and he will quote prices that will be as cheap as the cheapest.

EXPRESS BUILDING, DU BOIS, PA.

ST. ELMO HOTEL

AND RESTAURANT,

B. K. FISHER, - - - Proprietor,

DU BOIS, PA.

RATES

$1 PER DAY.

OPEN DAY

AND NIGHT

TELEPHONE

CONNECTIONS.

ACCOMMODATIONS

FIRST-CLASS.

At B. R. & P. Depot.

Stabling Free Without

Feed.

It is situated within seventy-five feet of the Buffalo, Rochester & Pittsburg Depot, and two blocks from the postoffice; and is recommended by the location to the traveling public. It is a handsome and substantial brick edifice, occupying sixty-five feet on Long Ave. and two hundred feet on Franklin St. The office, cafe and bar are on the ground floor. The latter is well stocked with the choicest "wet goods." The cafe has been made famous by its choice viands, served at prices competing with metropolitan restaurants of world wide fame. The dining-room is also situated on the first floor. It is spacious, well ventilated, artistically frescoed and has a seating capacity of two hundred persons. On the second floor is located a dining-room for private parties, writing room, parlor, bedrooms and a large home-like sitting-room and parlor. The bed rooms, fifty in number, are large, airy and tastefully furnished. The sanitary arrangements are perfect, and hot and cold water stands are on every floor. The bath-rooms are neat, clean and thoroughly modern. The building is lighted throughout with electricity and heated by gas. The efficiency of the service is such as can only be procured under the discipline and tutorship of the experienced and affable "B. K."

"B. K." has been in the hotel business for 20 years and looks after every department himself—personally superintends every detail of his immense business. He allows no drinks to be sold to men of known intemperate habits or miners. Persons of immoral propensities are refused admittance to any part of his hotel. Card playing is positively forbidden.

F. W. PROTHERO,
325 and 327 LONG AVE.,
DU BOIS, - PA.

HARDWARE,
CONKLIN WAGONS, BUGGIES,
PLOWS, PUMPS. LOWEST PRICES

DU BOIS.

Alpine House, Thos. Goffey, Prop., 222 Brady st.
Armour & Co., Chicago dressed beef, Franklin st.
Arnold & Horton, attorneys-at-law, Long ave. and Brady st.
Barr, S. S., furniture, Long ave.
Barrett, Mrs. C. H., millinery, 143 Long ave.
Baker, Victor, grocer, 301 W. Long ave.
Bell, F. H., dentist, Brady st.
Beringer, H. H., barber, 6 Brady st.
Boyer, T. J., barber, 18 Long ave.
Boyles, C. J., druggist, 17 Brady st.
Brockbank, J. I., physician, 217 W. Long ave.
Brown, J. W., restaurant, 230 Long ave.
Callahan, Mrs. M., dry goods, notions, 233 W. Long ave.
Cannon, W. H., boots and shoes, 3 W. Long ave.
Central Hotel, T. F. Casey, Prop., 202 Long ave.
City Hotel, L. Esterline, Prop., 216-218 Long ave.
Clark Bros, granite and marble, 134 Long ave.
Cole & Moore, attorneys-at-law, Brady st.
Corbett, D. L. & Co., dry goods, Long ave.
Custer, Geo. W., jeweler, 21 Long ave.
Daly & Martin, millinery, 204 Long ave.
Ditchburn, J., grocer, 334 W. Long ave.
Domb & Stockdale, bargain store, 22 S. Brady st.
Dougherty, E., grocer, 309 W. Long ave.
DuBois, John E., machine shop, foundry and lumber dealer.
DuBois Business College, Brady st.
DuBois Brewing Co., R. R. st.
DuBois Courier, E. W. Gray & Co., Pubs., Long ave.
DuBois House, P. W. Draucker, Prop., R. R. st.
DuBois Roller Mills, C. H. Notter, Prop., 302 DuBois st.
DuBois Steam Laundry, Linton & Barley, Props., Brady st.
DuBois & VanTassel Bros., tannery, 213 First st.
Easton, H. A., meat market, Long ave.
Eclipse Oil Works, Brady st.

Eisenman, S. A., general merchandise, 101 DuBois ave.
European Hotel, White, Marsh & Stoner, Props., Long ave.
Evening Express, Express Pub. Co., 39 Brady st.
Fergate, Stephen, physician, Brady st.
Flegal & Leavy, livery and feed stable, and undertaking.
Fuller, S., planing mill, 116 Long ave.
Fye, J. C., furniture, 33 N. Brady st.
Gann, G. W., physician, 120 Long ave.
Ginter, H. E. & Co., boots, shoes and carpets. 223 W. Long ave.
Goodyear, John, furniture, 232 Long ave.
Goldsmith Bros., clothiers and furnishers, 40 Brady st.
Guinzburg, Frank, sporting goods, billiard room, Brady st.
Guthrie, D. W., physician, Long ave.
Guthmiller, Andrew, merchant tailor, 101 Long ave.
Guthmiller, Geo., merchant tailor, 13 Brady st.
Haag, A. J., groceries, flour, feed and hay, Brady st.
Hay, C. L., druggist, R. R. ave.
Hay, W. I., wholesale liquor dealer, 41 Long ave.
Hay, L. S., justice of the peace, Long & Brady building.
Hamilton, F. A., veterinary surgeon, 136 Long ave.
Harwick & Boyer, harnessmakers, 23 S. Brady st.
Hatten, Walter, real estate and insurance, Long & Brady building.
Heckman, A., boots and shoes, Brady st.
Herron, D. S., attorney-at-law, N. Brady st.
Hess Tea Store, 51 Long ave.
Hetrick, A. J. & Son, bakery, 53 Long ave.
Hetherington, Mrs. M. L., millinery, 109 Long ave.
Hibner & oover, hardware, 1 Long ave.
Hibner, Hoover & Co., plumbers, 8 Long ave.
Hile, J. Clark, dry goods, 33 Long ave.
Hoffman, H. & Bro., meat market, 303 N. Long ave.
Holland, A. P., druggist, 7 Long ave.
Hoy, A. L., undertaker, 152 Long ave.
Hotel Wayne, A. D. Mead, Prop., 322 W. Long ave.
Hotel Windsor, W. H. Albert, Prop., 249 W. Long ave.
Hunt, Mary, boots and shoes, 129 Long ave.

Andrew Guthmiller,
MERCHANT TAILOR,
101 Long Ave., **DuBois, Pa.**

A Complete Stock of Woolens always on hand at Lowest Prices.

Hutton, Frank, attorney-at-law, Long & Brady building.
Keystone House, Fred Krach, Prop., W. Long ave.
Locks, L., clothier, 205 W. Long ave.
Loeb, M. A. & Son, clothing and furnishings, 9 Long ave.
Lowe, C. Luther, pianos, organs, etc., 45 Long ave.
Lukehart, G. A., attorney-at-law, 31 W. Long ave.
Lukehart, W. D., attorney-at-law, Brady st.
Mauthe & Yoder, grocers, 20 Brady st.
Miller, A. M., jeweler, 6 Long ave.
Miller & Shields, boots and shoes, 16 Brady st.
Moulthrop Bros., hardware, 225 W. Long ave.
Moore, Mrs. T. E., millinery, 307 W. Long ave.
Murdock & Greisemer, portraits, etc., 12-14 Long ave.
McDermott, M., bowling pavillion, 218 Brady st.
National Hotel, J. L. Scofield, Prop., 19-21 S. Brady st.
Neeley, Mrs. L. C., millinery, 133 Long ave.
Neiman, J. A., dentist, Brady st.
Oil City Fuel Supply Co., 10 Long ave.
Osburn Bros., grocers, 35 Brady st.
O'Loughlin, T. F., merchant tailor, 15 Franklin st.
Pentz, W. C., attorney-at-law, Brady st.
Platt, Barber Co., P't'd, wholesale grocers, 10 N. Main st.
Pettigrew, S. H., physician, Long & Brady building.
Price & Henry, restaurant, 37 Long ave.
Prothero, F. W., hardware, doors, sash, etc.. 325-327 W. Long ave.
Quinn, L. W., physician, W. Long ave.
Quinn, J. S., druggist, 243, W. Long ave.
Riddell House, N. Franklin st.
Ross, J. H., The Tailor, 22 Long ave.
Ross, J. M., physician, Long and Brady building.
Ruslander, M., clothing, etc., 235 Long ave.
Sapiro, M., boots and shoes, 131 Long ave.
Scalen, Chas., grocer, 28 Long ave.
Schrecongost, S. J., grocer, 215 Long ave.

F. W. PROTHERO,
325 and 327 LONG AVE.,
DU BOIS, - PA.

HARDWARE,
Stoves, Doors, Sash,
Paints, Oils.

Schrum, Chas. A., druggist, 207 W. Long ave.
Schwem Bros., general merchandise, 25 Long ave.
Scofield, Fred R., attorney-at-law, Long ave.
Seyler, W. A., dry goods and notions, 111 Long ave.
Seyler, J. K., real estate insurance, Long and Brady bldg.
Shaffer, M. E., wall paper, 154 Long ave.
Shoup, W. G., tea store, Franklin st.
Slangenhoupt, J. A., grocer, 42 S. Brady st.
Smathers, W. J., physician.
Solida Bros., meat market, S. Brady st.
Spackman, R. V., physician, 24 Brady st.
Speers, S. K., meat market, Long ave.
Spackman, J. P., physician, 34 Brady st.
Spankle, A. T., grocer, 29 to 39 Brady st.
St. Elmo Hotel, B. K. Fisher, Prop., Long ave.
Stock Exchange, M. F. Frear, Mangr., Brady st.
Story & Barlow, grocers, 241 W. Long ave.
Sullivan, J. C., physician, 5 W. Long ave.
Swope, G. S., variety bargain store, 35 W. Long ave.
Taaffe, Miss C. A., restaurant, 20 Franklin st.
The Commercial, E. C. Ross, Prop., Long ave. and Brady st.
The Gribben Grocery Co., grocers, 42 Brady st.
Tonks, Mrs. M. J., millinery, Long ave.
Tozier, M. A., Manager Mass. Mutual Life Insurance Co., Brady st.
Tozier, F. A., furniture and carpets, 118 Long ave.
Vasbinder, J. A., photographer, 23 Long ave.
Viebahn, Julius, wholesale liquor dealer, 147 W. Long ave.
Vogle, M. T., dentist, 23 Long ave.
Vosburg, H. A. & Co., general merchandise, Du Bois ave.
Vosburg Drug Co., Long ave. and Brady st.
Wayne & Weber Hardware Co., limited, Brady st.
Weaver Bros., confectionery, 16 Long ave.
Weber, L. E., clothing, Brady st.
Weber, P. S., dry goods, 29 Brady st.

Andrew Guthmiller,
MERCHANT TAILOR,
101 Long Ave., **DuBois, Pa.**

A Complete Stock of Woolens always on hand at Lowest Prices.

Weber, Chas. F., barber, 239 W. Long ave.
Weir & Brown, meat market, Brady st.
Whitehill, F. M., jeweler, 47 Long ave.
Wilson, C. A., physician, 23 Long ave.
Willits & Reed, meat market, 7 Brady st.
Woodring, G., justice of peace, Long and Brady bldg.

FALLS CREEK.

Askey, W. A. & Son, grocers, Main st.
Abel, A., grocer, Main st.
Booher, Jay C., physician, Main st.
Boyles, R. M., druggist, Main st.
Dinger, S. C., bakery and restaurant, Main st.
Dale, John, physician, Main st.
Elk Tanning Co., m'f'rs of hemlock sole leather, Main st.
Falls Creek Herald, Chas. J. Bangert, Prop., Main st.
Fry, D. S., shoemaker, Main st.
Graham, G. L., dry goods, Fuller, ave.
Hotel Evergreen, W. J. Leahy, Prop., Main st.
Hoy, A. L., undertaker, Main st.
Harris, T. C., grocer, Main st.
Harter, J. B., grocer, Taylor ave.
Hotel Lamontagne, Gilbert Lamontagne, Prop., Main st.
Leidwanger, J. W., grocer, Main st.
Miller, R. F., grocer, Falls Creek.
Monthrop Bros. & McClelland, hardware, Main st.
Osburn & Shaffer, lumber and planing mill.
Patterson & Strattan, tannery store, Falls Creek.
Reed, J. F., dry goods, Main st.
Reishel, W. S., grocer, Main st.
Reitz, A. D., merchant tailor, Fuller ave. and Second st.
Reed, E. J., shoe store, Main st.
Schaffner, B. D., furniture and undertaking, Main st.
Swab, A., livery and feed stable, Main st.
Taylor, J. P., real estate, Main st.
Whitehill, B. H., justice of the peace, Main st.

F. W. PROTHERO, - HARDWARE,
325 and 327 Long Ave., DU BOIS, PA.

Wadding, Miss E. G., millinery, Main st.
Weisner Bros., meat market, Main st.
Weaver, J. C., grocer, Main st.
Zether, Miss Mary, millinery, Main st.

FRENCHVILLE.

Barthot, Alex., blacksmith.
Barthot, H., wagonmaker.
Boesh, Henry, general merchandise.
Condriet, S. N., grocer.
Condriet, F. L. & Co., lumber dealers.
Leigy, F. J., hardware, stoves, etc.

GAZZAM.

Kelly, A. F., general merchandise.
Strong, W. C., general merchandise.

GLEN HOPE.

Briaton, J. W., general merchandise.
Haley, E. C., grocer.
Pentz, H. M., hardware.

GLEN RICHEY.

Chase, J. M. & Co., general merchandise.
Dunsmore, John, general merchandise.
Evans, E., grocer.
Whiteman, F. H. & Co., hardware.

GRAHAMPTON.

Forcey, Thos. H., general merchandise.

GRAMPIAN.

Hepburne, S. T., roller flouring mill.
King, J. T., harnessmaker.
McDonald, W. A., grocer.
Maloney, F. A., blacksmith.
Moore, A. C., undertaker.
Norris, I. B. & Co., general merchandise.
Piper, Peter, wagonmaker.
Rafferty, T. L., livery and feed stable.
Spencer, E. F., general merchandise.

HOUTZDALE.

Allen, C., shoemaker, Hannah st.
American House, T. H. Law, Prop., Brisbin st.
Argyle, John, hardware, Hannah st.
Arnold, J. A., druggist, Brisbin st.
Brisbin, John, general merchandise, Hannah st.
Black, H. G., meat market, Good st.
Casker, William, coal dealer, Houtzdale.
Central Hotel, M. J. Herrman, Prop., cor. Hannah and Good sts.
Charlton, Geo., barber, Hannah st.
Charlton, Wm., grocer, Hannah st.
Charlton, B., grocer, Hannah st.
Citizens Bank, limited, Geo. W. Ganoe, Cashier.
Conrad, D. E., general merchandise, Hannah st.
Conser, Thos., tailor, Brisbin st.
Curran, Wm., general merchandise, Hannah st.
Dickey, G. W., general merchandise, Hannah st.
Doyle, Thos., restaurant, Brisbin st.
Edna, Mrs., confectionery, Hannah st.
Eureka Supply Co., general merchandise.
Evans, L., barber, Hannah st.
Feistel, A. R., jeweler, Hannah st.
Fleming, R. R., general hardware, Hannah st.
Ford, Miss Bell, millinery, Hannah st.
Golby, Samuel, barber, Hannah st.
Goose, Abraham, general merchandise, Brisbin st.
Hahn, L. S., millinery, Hannah st.
Harpster, W. P., justice of the peace, Good st.
Hatton, A., harnessmaker, Hannah st.
Hess, B. W., roller buckwheat and rye mills, Hannah st.
Hess, B. W., wholesale liquor dealer, Hannah st.
Hiller, Isaac, harnessmaker, Hannah st.
Huber, Joseph, bakery, Hannah st.
Hughes, Owen, jeweler, Good st.
Kohn, P., novelty store, Hannah st.
Kruger, Henry, photographer, Good st.
Lachance, Louis, restaurant. Hannah st.

Andrew Guthmiller,
MERCHANT TAILOR,
101 Long Ave., **DuBois, Pa.**

A Complete Stock of Woolens always on hand at Lowest Prices.

Langsford, W. C., merchant tailor, Hannah st.
Lansgford, W. C. & Co., books and stationery, Hannah st.
Lang, Feldman & Co., dry goods, Hannah st.
Lerich, W. F., wall paper and variety store, Hannah st.
Madigan, R., general merchandise, Brisbin st.
Mayer, M., grocer, Brisbin st.
Mills, Ed., Jr., bakery, Hannah st.
Mills, John, confectionery, Hannah st.
Morris, H. J., clothier, Hannah st.
Mooney, Thomas, carriage shop, Hannah st.
Myers, G. L., boots and shoes, Hannah st.
McGrath, John B., real estate and insurance, Brisbin st.
McKee, E. M. S., dentist, cor. Good and Hannah sts.
McKenzie, Wm., restaurant, Hannah st.
O'Connor, John, grocer, Brisbin st.
Patterson, W. H., attorney-at-law, Hannah st.
Pidgeon & Stewart, furniture and undertaking, Good st.
Pidgeon & Stewart, livery, feed and sale stables, Good st.
Phoenix Drug Store, Dr. G. W. Wood, Prop., Hannah st.
Plannt, Mrs. E. H., millinery, Hannah st.
Renad, Chas., meat market, Hannah st.
Rhoads, W. S. & Co., druggists, Hannah st.
Rowland, M. O., boots and shoes, Hannah st.
Saupp, C. F., blacksmith, Hannah st
Schell, Geo. M. & Co., meat market, Hannah st.
Schwinn, Henry, general merchandise, Hannah st.
Shaw, W. Irwin, attorney-at-law, Good st.
St. Cloud Hotel, J. W. Ronian, Prop., Hannah and Good sts.
Stewart, Leslie, fire, life and accident insurance, Hannah st.
Stotz, A., livery, feed and sale stables, Brisbin st.
Strayer, Ribling & Co., limited, undertakers, Hannah st.
Test, H. H., jeweler, Hannah st.
The Imperial Hotel, Walter G. Butts, Prop., cor. Brisbin and Hannah sts.
The Journal, Reed & Markle, Props., Hannah st.

F. W. PROTHERO,
325 and 327 LONG AVE.,
DU BOIS. - PA.

HARDWARE.
OIL CLOTHS, LINOLEUMS, WOODEN WARE, GUNS, CUTLERY.

The Observer, White Nixon, Pub., Good st.
Wilson, John, restaurant, Hannah st.
Yetter's livery, feed and sale stables, Good st.

JEFFERSON LINE.

Heiges, Mrs. S. A., groceries and notions.
Pasmore, Geo. B., blacksmith.

KARTHAUS.

Emerick, S. E., general merchandise.
Gilliland, W. J., undertaker.
Gilliland Bros., roller flouring mills.
Heckendorn, Geo., blacksmith.
Hunter, James, blacksmith.
Impson, L. M., general merchandise.
Nevling, F. S., druggist.
Potter, Wm. B., general merchandise.
Wrigley, F. C., general merchandise.

KERRMOOR.

Ferguson Bros., hardware, stoves, etc.
Hile, T. B., general merchandise.
McCreery, J. S., wagonmaker.
Stevens, F. P. & Bro., general merchandise.
Watts Milling Co., roller flouring mills.

KYLERTOWN.

Ames, A. J. & Son, general merchandise.
Cormacher, P., blacksmith.
Hartle, John, grocer.
Hoover & Howe, undertakers.
Johnson, E. A., general merchandise.
Mons, Wm., grocer.
Reese, O. P., hardware.
Schenck, J., blacksmith.

LA JOSE.

Beatty, W. J., livery, feed and sale stables.
Clearfield Lumber Co., lumber dealers.
Hilderbrand, E., justice of the peace.

Hotel La Jose, G. W. Jose, Prop.
Hord, M. E., physician.
Houser, ——, blacksmith.
Hunter, Jas. B., jeweler.
La Jose Supply Co., general merchandise.
Markle, I., general merchandise.
Michaels, E. D., barber.
Tozer, G. P., furniture and undertaking.

LICK RUN MILLS.

Bumgarden, J. T., blacksmith.
Shaw, A. B., roller flouring mill.
Shaw, Edgar, general merchandise.
Shivey, E. L., general merchandise.

LUMBER CITY.

Hill, D. B., general merchandise.
Murphy, A., blacksmith.
Rorabaugh, J. E., groceries and hardware.

LUTHERSBURG.

Carp, Seylor & Co., general merchandise.
Draucker, A. M., blacksmith.
Edinger, J. H., hardware.
Goodlander, D., groceries and hardware.
Passmore, H., blacksmith.
Seyler, Joseph & Sons, groceries and hardware.
Wright, William, blacksmith.

McGEE'S MILLS.

Davidson, Thomas, general merchandise.
Mahaffey House, Wm. P. Mahaffey, Prop.
McGee & Mahaffey, lumber dealers.
McGee & Thompson, general merchandise.

McPHERRON.

McCully, M., general merchandise.

MADERA.

Beyer & Kirk, general merchandise.
Blandy, H. P. R., druggist.
Cornley, A. J. & W. P., general merchandise.
Hagarty, Samuel, roller flouring mills.
Kirk, J. E., furniture.
Shoff, J. A., general merchandise.

Andrew Guthmiller,
MERCHANT TAILOR,
101 Long Ave., DuBois, Pa.

A Complete Stock of Woolens always on hand at Lowest Prices.

MAHAFFEY.

Bennett, Ash D. & F. G., physicians, Market st.
Conrath, Guy E., barber, Market st.
Davidson, James M., general merchandise, E. Main st.
Davis, G. E., jeweler, Market st.
Deiches, S., clothier, Market st.
Eldred, Mrs., millinery, Market st.
Eldred, H. Jarvis, m'f'r Eldred's Catarrh Specific.
Hotel Kenmore, J. B. Cromer, Prop., Market st.
Hotel Mahaffey, Geo. M. Ferguson, Prop., Market st.
Hepburn, James, meat market, W. Main st.
Hoover, P. L., physician, E. Main st.
Johnston, Mrs. J. A. grocer, E. Main st.
Keck & Son, m'f'rs Union sole leather, E. Main st.
Lerch, S. C., merchant tailor, Market st.
Lydic, A. D., general merchandise, Market st.
Mahaffey, Emery, roller flouring mills.
Mahaffey, Robert, lumber dealer.
Mitchell, A. D., livery, feed and sale stables, Market st.
Mitchell, J. C., grocer, Market st.
Millard, E. E., grocer, E. Main st.
Moorhead, W. J., undertaker, E. Main st.
Moot, G. W., blacksmith.
McCracken, B. W., general merchandise, justice of peace.
McDonald, J. A., granite and marble, E. Main st.
Pringle, Mrs. L. S., bargain store, Market st.
Remaley, A. J., grocer, E. Main st.
Remaley, W. M., livery, feed and sale stables, E. Main st.
Reeser, Geo. M., meat market, E. Main st.
Stahl, W. T., bakery and restaurant, W. Main st.
The Valley Wave, R. L. Williams, Pub.
Widdowson & Thomas, general merchandise, E. Main st.
Wrigley, Miles, wholesale and retail hardware, and farming implements, steam fitting and plumbing.

MORRISDALE MINES.

Hoye, J. W., general merchandise.
Juneson, E. E., grocer.
McCann, William, general merchandise.
McColister, S. E., druggist.
Wighton, R. B. & Sons, grocers.

MUNSON STATION.

Munson, C., saw-mill.
Roop, D. W., general merchandise.
Schoonover, O. L., saw-mill.

NEW MILLPORT.

Erhard, Philip, groceries and hardware.
Hamilton, Frank, blacksmith.
Smith, A. J., general merchandise.
Tobias, Samuel, undertaker.

NEW WASHINGTON.

Byers, D., general merchandise.
Estricher, Christ, blacksmith.
Hewett, William, groceries and hardware.
McMurray, Mrs. M., general merchandise.
Mitchell, J., grocer.
Patchin, A. W., groceries and hardware.

OLANTA.

Owens, W. J., general merchandise.
Peoples, J. M., general merchandise.
Rowles, G. W., general merchandise.

OSCEOLA MILLS.

Alley Bros., tannery.
Arnold, Mrs. E. C., groceries, Curtain st.
Baird, A. W., tobacco and cigars, Curtain st.
Biddle, H. W., grocer, Pruner st.
Boozer & Dale, undertakers, Curtain st.
Bricker, J. M., photographer, Pruner, st.
Brown, W. A. & Son, meat market, Curtain st.
Brown, J. R., bakery and confectionery, Curtain st.
Bryan,——,livery and feed stables.
Campbell, Hugh, druggist, Curtain st.
Clearfield House, J. J. Bennis, Prop., Curtain st.

Cunkle, Joseph, restaurant, Curtain st.
Decater House, J. A. Roach, Prop.
Gallager,——,justice of peace, Lingle st.
Garreston, R. W., tinware, Curtain st.
Griffey, M., general merchandise, Curtain st.
Harkinson, Mrs. James, millinery, Pruner st.
Heims, T. C., general merchandise, Curtain st.
Henderson,——,physician, Curtain st.
Hesketh, James, confectionery, Curtain st.
Hirsh, F., general merchandise, Curtain st.
Jackson, A. C., general hardware, Curtain st.
Jones, Geo. E., jeweler, Curtain st.
Kephart, David, meat market, Curtain st.
Kramer, W., dry goods, Curtain st.
Kramer & Blower, furniture, Curtain st.
Krause Bros., general merchandise, Curtain st.
Lane House, Geo. W. Lane, Prop., Curtain st.
Liveright, M., general merchandise, Curtain st.
Mallory, R. C., blacksmith, Curtain st.
Meyer & Soof, livery and feed stable, Lingle st.
Mountain House, Smith Baird, Prop., Curtain st.
Myers, J. G. L., physician, Curtain st.
McCallester,——,livery and feed stable, Curtain st.
McCann, Bernard, barber, Curtain st.
McLarren Bros., general merchandise, Curtain st.
O'Brien, D. J., meat market, Curtain st.
Osceola House, E. A. McCrossin, Prop., Curtain st.
Pie, J. J., foundry, Curtain st.
Read, R. Maynard, druggist, Curtain st.
Read, F. B., physician, Curtain st.
Ritzman, Jacob, variety store, 428 Lingle st.
Row, E. C., jeweler, Curtain st.
Snyder, Harry, barber, Curtain st.
Stoddart, J. A., merchant tailor, Curtain st.
Walker, R. J., planing mill, Curtain st.
Walters,——, justice of peace.
Williams, John, barber, Curtain st.
Woomer, W. H., shoes, Curtain st.

Andrew Guthmiller,
MERCHANT TAILOR,
101 Long Ave., DuBois, Pa.

A Complete Stock of Woolens always on hand at Lowest Prices.

OSHANTER.

Evens, S., general merchandise.
Long, A. A., general merchandise.
Whiteman, F. H. & Co., groceries and hardware.

OSTEND.

Breth, Henry, lumber dealer.
McGee, James, farming implements.
Ress, J. M., lumber dealer.

PATCHINSVILLE.

Patchin, Aaron W., general merchandise and lumber dealer.

PEALE.

Beecher & Sober, saw-mill.
Johnson, E. A., general merchandise.
Kelly, A. F., groceries and stoves.

PENFIELD.

Campbell, Geo., furniture.
Fisk, L. L., stoves and tinware.
Flynn, P. H., blacksmith.
Harman, J. C., grocer.
Hoover, W. A., jeweler.
Louis, Dr. E. C., druggist.
Miller, G. W., general store.
Smith, Dr. R., druggist.

POTTERSDALE.

Gilliland, J. & Bro., general merchandise.
Hunter, J. H., blacksmith.

RAMEY.

Baker, Joseph, meat market.
Beyer, T. B., general merchandise.
Blandy, Mrs. A. M., druggist.
Bowman, John, meat market.
Croil, Robert, barber.
Dore, H. B., general merchandise.
Melcher, L. L., livery and feed stable.
Mountain Summit House, S. S. Stanley, Prop.

F. W. PROTHERO,
325 and 327 LONG AVE.,
DU BOIS, - PA.

HARDWARE,
Stoves, Doors, Sash,
Paints, Oils.

McCoy,——, grocer.
Ramey Hotel, M. Carter, Prop.
Rhodes, W. L., druggist.
Wagner, Harry, grocer.

ROCKTON.

Anderson, James, blacksmith.
Brubaker, W. H., general merchandise.
Clonser, John H., blacksmith.
Seyler & Sons, groceries and hardware.
Welty, Louis E., jeweler.
Welty, Simon B., saw-mill.

ROSE BUD.

Berger, Geo., shingle mill.
Boombaugh, L., general merchandise.
Bollinger, W. E., physician.
Brady, W. S., general merchandise.
City Hotel, C. D. Hasson, Prop.
Davidson, W. R., tea merchant.
Harber, A. J., general merchandise.
Kimble, W., general merchandise.
Lightner, J. L., justice of peace.
McMullen, M. L., grocer.

SABULA.

Brown, J. A., grocer.
Cole, W. W., general merchandise.
Reiple, Jos., blacksmith.

SMITH'S MILLS.

Ganoe, J. D., blacksmith.
Nevling, G. B., general merchandise.
Prideaux, T. A., general merchandise.

SMOKE RUN.

Beyer, L. & M., general merchandise.
Dorr, Joseph, general merchandise.
Eureka Supply Co., general merchandise.
Keenan, Chas., grocer.

Andrew Guthmiller,
MERCHANT TAILOR,
101 Long Ave., DuBois, Pa.

A Complete Stock of Woolens always on hand at Lowest Prices.

Smoke Run Hotel, James McGuire, Prop.
Shoff & Hileman, hotel.
Wilson, W. S., physician.

SYLVIS.

Kurn, G. W., general merchandise.
McIlwaine, A., general merchandise.

TROUTVILLE.

Knarr, G. L., general merchandise.
Knarr & Lott, general merchandise.
Miller, C., planing mill.
Weber Bros., general merchandise.

TYLER.

Clearfield Coal Co., general merchandise.

UTAHVILLE.

Heverly, I., blacksmith.
Pierce, Geo., general merchandise.
Ricketts Hotel, I. E. Ricketts, Prop.
Strunk, B., physician.
Wassam, M. C., general merchandise.
William, John, general merchandise.
Williams, Edmond, general merchandise.

VENTLAND.

Gatehouse, James, general merchandise.

WALLACETON.

France, J. H. & Co., general merchandise.
Jury, N. M., general merchandise.

WAUKESHA.

Wingling, N. T., general merchandise.

WEST DECATUR.

Ammerman, C. G., general merchandise.
McCartney, John, foundry.
Smeal, W. K., general merchandise.

WINBURNE.

Meritt, Leing & Co., saw-mill.
Sommerville & Co., general merchandise.

WESTOVER.

Fry, J. P., general merchandise.
Hasenstaub, Andrew, general merchandise.
Huston Bros., general merchandise.
Moore, C. T., shoemaker.
Somerville, S. L., hotel.
Straw, E. I., general merchandise.

WINTERBURN.

Buck, C. & Son, general merchandise.
Vosburg Bros., general merchandise.

WOODLAND.

Agnew, J. B., 5c and 10c store.
Cooke, E. C., general merchandise.
Ross, D. & Co., general merchandise.
Woodland Fire Brick Co.
Wooldrige, D. R., druggist.

IRVONA.

Aurand, S. H., general merchandise, Berwind st.
Ben Venue Hotel, L. S. Fryberger, Prop., Rose st.
Edelblute, D. F., general merchandise, Dorsey ave.
Frailey, A., general merchandise, Berwind st.
Frailey Bros., clothiers, Rose st.
Gordon, J. S., furniture and general hardware, Rose st.
Graham, E. A., grocer, Rose st.
Graham, E. A., livery and feed stable, Rose st.
Houser, J. A., blacksmith, Rose st.
Hunter, J. M., general merchandise, Rose st.
Irvona House, J. J. O'Neill, Prop., Dorsey ave.
Irvona Lumber Co., lumber dealers.
Irvona M'f'g Co., foundry, E. E. Hilman, Prop.
Langenbarcher, John, meat market, Dorsey ave.
McDowell & Dewalt, planing mill.
McDowell, J. E., hardware, Berwind st.
Osner, C. F., general merchandise, Rose st.
Philadelphia Coal and Coke Co., coal dealers.
Ulmer & Harper, physicians and druggists, Berwind st.
Richner, P. S., barber, Rose st.
Smith, J. N., grocer, Berwind st.
Snyder, O. F., jeweler, Rose st.
Sones & Lee, meat market, Berwind st.
Whitmer Land and Coal Co.

Cambria County.

County Officials.

Judge, Hon. A. V. Barker.
Sheriff, D. W. Coulter.
Deputy Sheriff, Elmer E. Davis.
Prothonotary, S. W. Davis.
Register and Recorder, F. B. Jones.
County Treasurer, E. F. Spencer.
District Attorney, Robert S. Murphy.
County Commissioners, Benj. Jones, Abram Hostettler, Thomas Hoover.
County Auditors, John Gittings, P. M. Lawrence, A. L. Miltenberger.
County Superintendent of Schools, T. L. Gibson.
Coroner, George Martin, M. D.
Assembly, Samuel D. Patterson, William P. Reese.

AMSBRY.

Adams, E. J., postmaster.
Perry, Charles, m'f'r of lumber.
Taylor Bros., general merchandise.
Taylor Bros., coal and coke.

ASHVILLE.

Ashville House, D. G. Meyers, Prop., cor. R. R. st. and Dry Gap road.
Burgoon, F. S., general merchandise, Dry Gap road.
Cawley, John, general merchandise, Dry Gap road.
Elwanger, Geo., furniture, undertaking, Dry Gap road.
Feigh, John, barber, R. R. st.
Feigh, Mrs. Emma, dressmaker, Ash st.
Fountain House, Levi Burket, Prop., Dry Gap road.
Gauntner, Albert, livery and feed stable, Dry Gap road.
Litzinger, Leonard, justice of peace, Dry Gap road.
Maloney, James H., hardware and tin shop, Main st.
Moore, D. R., general merchandise and m'f'r of lumber.
Myers, Bernard, meat market, Main st.
Wills, Mrs. B., general merchandise, Dry Gap road.

BARNESBORO.

Anderson, H. M. & A., brick m'f'rs, near depot, Spangler.
Anderson & Halhman, livery and feed stable, Caroline st.
Barnes & Tucker, coal operators, Shepard ave., North Barnesboro.
Barnesboro Inn, John Hindle, Prop., cor. Phila. ave. and Caroline st.
Barnesboro Planing Miil Co, Hines & Killin, Props., m'f'rs and dealers in all kinds worked and rough lumber, Matilda st.
Barnes, Jas. & Thos., clothing and gents' furnishings, Phila. ave.
Bearer, Eugene, jewelry and watch repairing, Phila. ave.
Bender, Philip, general merchandise, Phila. ave.
Bennett, Mrs. M., millinery, Phila. ave.
Binder, E. M., hardware and builders' supplies, Maple st.
Bollinger, Geo. B., watch repairing, Phila. ave.
Brown, Mrs. Alice, groceries and confectionery, corner Maple and Mary sts.
Bruer, Ernest, photographer, Phila. ave.
Buck, C. A., furniture and undertaking, Eugene Bearer, Manager, Phila. ave.
Buterbaugh, Mrs. H., general merchandise, Phila. ave.
Campbell, Mrs. Mary, groceries, Barnesville.
Cassidy, Mrs. E., confectionery and bakery, Phila. ave.
City Hotel, Thos. Brown, Prop., cor. Maple and Mary sts.
Collins, Richard, Manager Barnesboro Supply Co. store, Shepard ave., North Barnesboro.
Commons, John & Son, general merchandise, Phila. ave.
Cypher & Jones, meat market, Phila. ave.
Dawson, G. H., justice of peace, Phila. ave.
Dibble, F. F., groceries, cor. Phila. ave. and Mary st.
Donahey, W. A., justice of peace, Phila. ave.
Donahey & McAnulty, grocers, Phila. ave.
Duke, John H., confectionery, Phila. ave.
Entwistle, Wm., restaurant, cor. Phila. ave. and Anna st.
Flick Bros., meat market, Phila. ave.
Fridman, Max., Prop. The People's Clothing House, Phila. ave.

Goldstein, D., Mangr. The Bargain Wonder, clothing and gents' furnishings, Phila. ave.

Greenwood, Harry, barber, cor. Phila. ave. and Caroline st.

Grumbling, A. A., contractor and builder, Chestnut st.

Hessong, John, grocer, Phila. ave.

Jeancour, Pierre, grocer, Barnesville.

Jones, T. E., Agent Atlantic Refining Co., 2nd door east Commercial Hotel, Phila. ave.

Langbein, G. H., harnessmaker, Caroline st.

Marsden, George, confectionery, Phila. ave.

Miller, J. S., physician and druggist, Phila. ave.

McGonegal, M. E., grocer, Phila. ave.

McMillen, J. C., physician and surgeon, Phila. ave.

McMillen, H. B., house and sign painter, Martha st.

Prosser, E. R., millinery and fancy goods, Phila. ave.

Ritter, J. D., contractor and builder, Phila. ave.

Sansom, Henry, groceries and confectionery, Barnesville.

Sleigh, Samuel, general merchandise, Phila. ave.

Smith, J. B., barber, Maple st.

Smith, J. B., veterinary surgeon, Maple st.

Strollo, Mike, shoemaker, Phila. ave.

Speice, G. W., hardware, cor. Maple and Caroline st.

Speice, G. W., billiard room and restaurant, cor. Maple and Caroline sts.

The Commercial Hotel, D. E. Notley, Mangr., cor. Phila. ave. and Caroline st.

The Globe Hotel, M. C. Weakland, Prop., cor. Phila. ave. and Martha st.

Tinko, John, meat market, Shepard ave., N. Barnesboro.

Winebarg, Wm. H., contractor and builder, Eider st.

Winebarg, Wm. H., cabinetmaker, Elder st.

Wheeler, J. A., meat market, Phila. ave.

BAKER'S MINES, Coupon P. O.

Altoona Coal, Coke and Supply Co.

Cassidy, J. L., meat market.

Dickson, Samuel, blacksmith.

Hagan, Henry, general merchandise.

McGuire, J., Jr., hotel.

BELSANO.

Cramer, A. G., saw and planing mill, west of Belsano.
Farabaugh, A., blacksmith, Main st.
Goldberg, Henry I., general merchandise, Main st.
Hite, John B., justice of peace, Main st.
Hite, John B., grocer, Main st.
Michaels, Isaac, general merchandise, Main st.
Michaels, G. A., m'f'r ofand dealer in hemlock lumber and bark, Main st.
Reed, J. H., flouring mill, 2 miles west of Belsano.

BEN'S CREEK, Myra P. O.

Batchel, Isaac, mining engineer.
Cram, W. S., civil and mining engineer.
Edwards, W. H., hotel.
Gambetta, James, contractor.
McElhose & Co., limited, general merchandise.
Ritchey, George, general merchandise.
Sonman Coal Co., coal operators.

BROWNSTOWN, Johnstown P. O.

Culliton House, P. J. Culliton, Prop., 115 Penn ave.
Fees, F. X., hotel, 203 Habicht st.
Habicht & Hudack, meat market, 209 Habicht st.
Hilspeck, Albert, grocer, 212 Habicht st.
Kisslak, Michael, general merchandise, 178 Gilbert st.
Mahaffey, Joseph, barber, 205 Habicht st.

CARROLLTOWN.

American House, Julius Rager, Prop., Main st.
Bauman, F., shoemaker, Campbell st.
Behe, H. J., furniture and undertaking, Main st.
Bender, W. B., general blacksmithing, Carroll st.
Binder, E. A., jeweler, Main st.
Blum, Wm., shaving parlor, Main st.
Buck, C. A., furniture and undertaking, Main st.
Carrolltown and Patton Telephone Co., D. A. Luther, Jr., Prop., Main st.
Carrolltown Bank, (Johnston, Buck & Co.,) T. A. Sharbaugh, Cashier, Main st.

Carrolltown News, J. S. Foley, Ed. and Prop., Main st.
Central Hotel, V. J. Stolz, Prop., Main st.
Dietrick, P. J., hardware, stoves, tinware, Main st.
Easly, J. C., attorney-at-law, Main st.
Eckenrode, Andrew, general merchandise, cor. Main and Carroll sts.
Eck, P. L. & Son, general merchandise, Main st.
Eckenrode, M. M., livery, feed and sale stables, rear of St. Lawrence Hotel.
Eck & Fees, livery stable, rear of Central Hotel.
Fairview Hotel, J. D. Kirkpatrick, Prop., Main st., near fairgrounds.
Fagan, Wm. A., house and sign painter, St. Mary st.
Farabaugh, Joseph, photographer, Main st.
Farabaugh, C. A., brewery and office, Main st.
Farabaugh, Edward, meat market, Carroll st.
Flick, Francis, blacksmith, Main st.
Glaser, Philip, merchant tailor, Main st.
Glasser, Otto, barber, Main st.
Grief, A., justice of peace and harnessmaker, Main st.
Hauk, Misses M. & K., millinery and fancy goods, Main st.
Hauk, J. J. & Co., general merchandise, Main st.
Hohenzollern Hotel, Andrew H. Haugh, Prop., Main st.
Langbein, C. A., harnessmaker, Main st.
Lehmire, Wm., restaurant, Main st.
Luther, D. A., Jr., m'f'r of all kinds of worked lumber, office and mill, Main st.
Maucher, J. V., druggist, Main st.
Maucher, J. V., physician, Main st.
McDermott, Wm., confectionery, Main st.
Null, James P., attorney-at-law and real estate agent, Main st.
Old Sun Brewery, Mrs. B. A. Blum, Prop., Main st.
Owens, J. W., flouring mill, Mill st.
Reig & Dumm, distillers, Mill st.
Reig & Dumm, wholesale liquors, Main st.
Schroth, Wm. B., tinware and hardware, Main st.
Schroth, W. C., justice of peace, St. Mary st.

Sharbaugh, E. W., livery stable, Carroll st.
Sharbaugh, J. W., farming implements, Carroll st.
Sharbaugh, Miss H. M., millinery, Main st.
Sharbaugh, C. A., clothing, gents' furnishings and shoes, Main st.
Sharbaugh, Aline M., millinery, fancy goods, Main st.
Sharbaugh & Kelly, marble shop, Carroll st.
Sloan, W. F., dentist, Main st.
Sloan, G. H., physician and surgeon, Main st.
Star Hotel, John Glaser, Prop., Main st.
Stoltz, A. J., cabinetmaker, Main st.
Stoltz, C. L., meat market, Main st.
St. Lawrence Hotel, Martin C. Schroth, Prop., Main st.
Strittmatter, E. C., blacksmith, Carrolltown.
Thomas, C. J., wagonmaker, horse shoeing and general blacksmithing, Main st.
Vogel Bros., merchant tailors, Theo. A. Vogel, Mangr., Main st.
Walters, J. L., physician, Main st.
Weible, Thos. A., restaurant and fine confectionery, Main st.
Wetzel, D. C., wagon repairing, Main st.
Wetzel, John S., m'f'r of wagons and sleds, Carroll st.
Wetzel, J. S., upholsterer and dealer in paints and wall paper, Carroll st.

CASSANDRA.

Boyle, A. H., crayon artist.
Derby House, Martin Leap, Prop., Main st.
Hendler, A. & Son, wholesale and retail dealers in general merchandise, Smith's Siding.
Leap House, F. M. Leap, Prop., Main st.
Myers, S. A., meat market, R. R. st.
McCann, John, grocer.
O'Brien, Thomas, wholesale wines, liquors, beer, Main st.
Robb, A., Sr., shoemaker.
Sanders, Joseph, justice of peace.
Singer, C., blacksmith.
Sheridan, J. J., barber, Main st.
Sheridan, O. D., groceries, R. R. st.

CHEST SPRINGS.

Burkhart, A. M., livery and feed stable, Columbia st.
Crouse, W. A., tinner.
Dexter House, Richard Ivory, Prop., Columbia st.
Green, A. W., groceries and notions, Columbia st.
Hart, Wm., foundry.
Kaylor, Peter, barber, Columbia st.
Leary, M. L., justice of peace, Columbia st.
Leary, M. L., saddler and harnessmaker, Columbia st.
Lipple, Andrew, boot and shoemaker, Columbia st.
Little, Wm., blacksmith, Columbia st.
Litzinger, Mrs. Mary, oyster saloon, Columbia st.
McDonald, Ferd, meat market, Columbia st.
O'Donald, W. J., hotel.
Perry, C. H., general merchandise, Columbia st.
Perry, C. H., m'f'r and dealer in all kinds of worked and rough lumber, Columbia st.
Scruder, D. H., flouring mill, Chest Springs.
Somerville, J., physician, Chest Springs.

COOPERSDALE, Johnstown P. O.

Adams, W. A. J., blacksmith, 368 Main st.
Berkebile, M., dressmaker, 754 Main st.
Conwell, W. A., blacksmith, 82 Main st.
Davis, S. J., justice of peace, 210 Main st.
Detwiler, I. H., shaving parlor, 171 Main st.
Elk Tanning Co., C. C. Ramsey, Mangr., Dell Tannery.
Hoover, Mrs. J. L., general merchandise, 181 Main st.
Kunkle Bros., general merchandise, 200 Main st.
Loughry, C. H., contractor and builder, 101 Main st.
Stuver & Fyock, groceries, meat market, 157-159 Main st.
Williams, M. L. & Co., m'f'rs of fire brick, Main st.

CRESSON.

Anderson House, C. Wenderorth, Prop., Ascroft ave.
Broudy, C., general merchandise, Powell ave.
Buck, C. F., grocer, Portage st.
Cresson Car Shops, Cresson, Pa.
Cresson Inn, John Brown, Prop., Portage st.
Cresson Record, Swope Bros., Eds. and Props., cor. Keystone ave. and Second st.

Cresson Stove and Tin Shop, C. J. Hogue, Portage st.
Cresson Springs Hotel, summer resort.
Deveraux, Robert A., physician, Portage st.
Dodson, Thos., meat market.
Diefenderfer, W. B., physician.
Grumbling, Joseph, blacksmith, Second st.
Gutwald, Joseph, agent meat market, C. & C. Junction.
Gutwald, John, groceries, overhead bridge, C. & C. Junc.
Hilgert, Nicholas, barber, Portage st.
Junction House, John McNally, Prop., overhead bridge.
Lilly, Vincent, meat market.
Lynch, John, justice of the peace, Cresson, Pa.
Marcella, Mark, dealer in groceries, fruit, etc.; good barber shop, Portage st.; P. O. box 88.
Miller, G. L., dentist, Portage st.
McAteer, W. W., druggist, Portage st.
McDermott, M., general merchandise.
O'Brien, E., contractor and builder, Ashcroft ave.
O'Donnell, James, shoemaker, Portage st.
O'Hara, Frank S., livery, feed and exchange stables, Ashcroft ave.
Pfeister, John, general store, overhead bridge, Cambria and Clearfield Junction.
Plummer, G. C., general merchandise, Portage st.
Thompson, C. F., shaving parlor, Anderson House basement, Portage st.
Trexler, Frank, barber, overhead bridge.
Urban, Robert, shoemaker.

DAISYTOWN, Johnstown P. O.

Schmiermund, J., general merchandise.

DALE BOROUGH, Johnstown P. O.

Adair, Alexander, coal operator, Bedford st.
Berkebile, Louis, meat market, David st.
Brallier, L. R., groceries, meat market, 921 Bedford st.
Brooke, James, coal operator, 597 Bedford st.
Cummins, James, blacksmith, 835 Bedford st.
Dale Hotel, Geo. Schwing, Prop., 819 Bedford st.
Daniels & Dunmyer, coal operators, 537-541 Bedford st.

Dickert, Karl, house and sign painter, 701 Bedford st.
Dickert, Charles, groceries, 701 Bedford st.
Falstick, C. A., barber, Bedford st.
Gearhardt, S., groceries, 814 Bedford st.
Horner, Emmett, justice of peace, 938 Bedford st.
Horner, E. B., meat market, 726 Bedford st.
Horner, E., stoves and tinware, Bedford st.
Horner, W., coal operator, 844 Bedford st.
Hummell, Jos. R., justice of the peace, 920 Bedford st.
Lehman, N. S., Mangr. Excelsior Printing Co., Strayer st.
Leppert, G. W., meat market, 609 Bedford st.
Mishler, Della, carpet weaver, 685 Bank st.
Mishler, Wm., blacksmith, Bank st.
Oldham, Mrs. Clara, fine hair work, 645 Bedford st.
Ott, Peter C., music dealer, 719 Bedford st.
Ott, John, cigar manufacturer, Bedford st.
Ream, Ella, dressmaker, 941 Bedford st.
Roudabush, B. F., groceries, 224 Bedford st.
Rogers, Silas, shoemaker, Bedford st.
Singer, J. B., blacksmith, 140 Strayer st.
Stull, B. F., general merchandise, 724, Bedford st.
The Freedom Oil Works Co., Mack Deater. Mangr., office 908 Bedford st.
Williams, Henry, barber, Bedford st.
Yeager, J. B., groceries, 752 Bedford st.

DUNLO.

Baird, ——, physician.
Duncan, C. J., hotel.
Eichenshr, W. B., meat market.
Goodwin, C. L., manufacturer of lumber.
Heller, Geo. M., meat market.
Henrietta Coal and Coke Co.
Knepper, G. D., groceries.
Kuhns, J. B., manufacturer of lumber.
Mountain Coal Co.
Richardson, Geo., barber.

H. & A. L. ROSE, EBENSBURG, PA., Manufacturers of the THE ROSE QUICK ADJUSTABLE MONKEY-WRENCH.

DYSART.

Dysart House, W. G. Snyder, Prop.
Hill, A. M., general merchandise.
Pierson, G. W., barber.

EAST CONEMAUGH BOROUGH, Conemaugh P. O.

Alexander, Blair, grocer, justice of peace, 265 R. R. st.
Angus, John, general merchandise, Locust st.
Balber, Geo., shoemaker, Locust st.
Barbour, James, general merchandise, 243 R. R. st.
Bauers, W., confectionery, 257 R. R. st.
Belvedere Hotel, Wm. N. Good, Prop., cor. Greeve and Locust sts.
Berkheimer, Mollie, dressmaker, 415 Second st.
Buck, John, blacksmith, 440 Second st.
Central Hotel, John E. Hasson, Prop., Main st.
Conemaugh House, J. S. Rowlands, Prop., Greeve st.
Cooney, Jno. H., news stand, cigars and tobacco, Greeve st.
Craig & Wissinger, Conemaugh meat market, Locust st.
Custer, M. & Son, general merchandise, Greeve st.
Davis, M. H., physician, 235 R. R. st.
Davis, Howard, furniture and undertaking, 231 R. R. st.
Earhart, Miss M., dressmaker, rear 257 R. R. st.
Fisher, W. M., groceries, Greeve st.
Griffith, H. M., physician, 255 R. R. st.
Grove, H. B., groceries, R. R. st.
Harrison, Bros., general merchandise, Main st.
Hoy, Mrs. Mary, dressmaking, 120 Second st.
Kelly, John, dry goods, notions, hardware, groceries, flour, feed, etc., cor. Greeve and Locust sts.
Kull & Bash, tinware and hardware, Main st.
Launtz, Mrs. R., boarding house, 229 Greeve st.
Martin, George, druggist and physican, R. R. st.
Miller, H. W., general merchandise, Greeve st.
Mumma, R. F., barber, 239 R. R. st.
Mumma, R., druggist, 237 R. R. st.
McCartney, E. B., blacksmith, cor. Locust and Second sts.
McCartney, Jacob, milk depot, butter and eggs, Second st.

McFeaters, T. S., general merchandise, 108 Oak st.
McGuire, J. F., Jr., barber, Greeve st.
Parks, Hallie, millinery, 25 First st.
Pearce, D., general merchandise, Greeve st.
Pitman, Samuel, photographer, Greeve st.
Ramer, Daniel, dealer in all kinds of lumber, Greeve st.
Reprogle, J. L., shoemaker, cigars and tobacco, Main st.
Ribblett, C. L., cigars and tobacco, barber, Locust st.
Sell, J. L., livery stable, R. R. st.
Shaffer, P. F., general merchandise, Greeve st.
Shaffer, J. J., groceries, Main st.
Simmons, J., blacksmith, 438 Second st.
Sloan, J., watchmaker, cor. Main and Greeve st.
Smith, V. W., justice of peace, 200 Third st.
Tibbott, Samuel, general merchandise, First st.
Wright, W., restaurant, 251 R. R. st.

EBENSBURG.

Balsinger, J. S., plumber, Julian st.
Barker Bros., general merchandise and lumber, High st.
Bearer, M. D., fancy groceries, Julian st.
Bearer, M. D., notary public, Julian st.
Belmont Cottage, summer resort, T. J. Heist, Prop.
Bender, Henry E., wagonmaker, West ward.
Blair House, L. A. Craver, Prop., cor. High and Julian sts.
Brown, Joseph, Prop. Mountain House Livery, Center st.
Cresswell, E. B., contractor and builder, West ward.
Cambria Weekly Freeman, J. G. Hasson, Pub., High st.
Cambria House, A. E. Bender, Prop., Center st.
Cambria Weekly Herald, Fes Lloyd, Prop., Center st.
Cassidy, Silas, boot and shoemaker, Center st.
Cassidy, Robert, barber, Center st.
Central Hotel, Mrs. Matilda Brown, Prop., cor. High and Julian sts.
Chute, D. M., m'f'r of fine livery sleighs, carriages and wagons, High st.
Creery, M. R. B., dentist, Julian st.
Creery, C. L. B., dentist, West ward.
Davis, G. A., house painter, Julian st.

Davis, R. R., general insurance agent, Caroline st.
Davis, Miss M. E., millinery, dry goods, notions, High st.
Davis, Wm., attorney-at-law, Center st.
Davis, Geo. T., goldsmith, East ward.
Davison, T. J., physician and druggist, High st.
Dick, T. W., attorney-at-law, Center st.
Dufton, W. J., hardware, High st.
Dufton, D. E., attorney-at-law, Center st.
Ebensburg Mdse. Co., N. Y. Bargain Store, dealers in all kinds of novelties, etc., C. R. Jones, Mangr., High st.
Ebensburg Weekly Mountaineer, W. R. Thompson, Ed. and Prop., Center st.
Ebensburg Electric Light, Power and Lumber Co., R. R. st.
Elder & Schwarz, civil and mining engineers, Center st.
Evans, Robert & Son, furniture and undertaking, High st.
Evans, E. E., grocer, High st.
Evans, Philip, meat market, High st.
Evans, Alvin, attorney-at-law, Center st.
Evans & Leech, attorneys-at-law, Center st.
Evans, Thos. D., blacksmith, East ward.
Evans, Jefferson, general merchandise, West ward.
Fees, Frank X., barber, Center st.
Fenlon, John, attorney-at-law, High st.
Fenwycke Hall, summer resort, Mrs. T. L. McNamara, Prop., Center st.
Frederick, H. R., m'f'r of all kinds of harness, High st.
Griffith, Edward, fancy groceries. High st.
Griffith, Webster, dealer in hard wood and hemlock lumber, High st.
Gurley, F. W., general merchandise, High st.
Huntley, George, hardware, High st.
Johnston, Buck & Co., bankers, High st.
Jones, F. C., physician and surgeon, Center st.
Jones, Timothy, blacksmith and wagonmaker, High st.
Jones, Richard, justice of the peace, High st.
Jones, Mrs. R. E., dry goods, millinery, etc., High st.
Jones, R. W., meat market, Center st.
James, E., drugs and stationery, cor. High and Center sts.

Kinkead, George A., general insurance agent, High st.
Kittell, M. D., attorney-at-law, Center st.
Leech, J. W., attorney-at-law, Center st.
Lloyd Springs House, summer resort, Abel Lloyd, Prop.
Lloyd, John & Sons, general merchandise, High st.
Lloyd, Fes, job printing and editor of Cambria Weekly Herald, Center st.
Ludwig, John & Sons, m'f'rs and dealers in all kinds of woolen goods and yarns, High st.
Luther, E. J., blacksmith and wagonmaker, Sample st.
Luttringer, V. & Son, tinners, Center st.
Little, P. J., attorney-at-law, West ward.
Maple Park Springs, summer resort, T. J. Heist, Prop.
Mountain House, J. B. Denny, Prop., cor. Center and High sts.
Mountain Top Creamery, Ebensburg, Pa.
Maloney, John E., marble cutter, Center st.
Myers, H. R., attorney-at-law, notary public, Center st.
McBreen, R. L., restaurant and grocery, Center st.
McKenrick, J. F., attorney-at-law, Center st.
O'Hara, Luther & Davis, livery stable, Center st.
Owens & Makin, meat market, High st.
Owens, John, general merchandise, High st.
Parrish, E. C., groceries and confectionery, High st.
Parrish, J. D., justice of the peace, Center st.
Peach, Thomas, livery, feed and sale stables, Center st.
Pittsburg Leather Co., m'f'rs of valve leather, Mary Ann st.
Port, William, merchant tailor, High st.
Reed & Reade, attorneys-at-law, Center st.
Richards, T. M., dentist, Julian st.
Rivinius, Carl, jeweler, High st.
Roberts, C. T., book and variety store, High st.
Robley, R. P., merchant tailor, Center st.
Rose, H. & A. L., m'f'rs of the Rose quick adjustable monkey-wrench, R. R. st.
Rosensteel, John E., fine shoemaker, High st.
Rosensteel, J. E., cigars and tobacco, High st.
Sechler, Wm. H., attorney-at-law, Center st.

Sharbaugh, F. C., attorney-at-law, Center st.
Shields, W. C., general merchandise, High st.
Shoemaker, F. A., attorney-at-law, Center st.
Shoemaker, H. A., stoves and farm implements, Center st.
Shoemaker, J. A., contractor, builder and m'f'r of all kinds of lumber, Julian st.
Shoemaker, J. A., general merchandise, Julian st.
Stephens, Wm. S., m'f'r of window and door frames and worked lumber of all kinds, R. R. st.
Stough, John L., house and sign painting and paper hanging, High st.
Stough, John L., dealer in wall paper, High st.
Snyder, I. R., restaurant, Center st.
Thompson, J. M., gents' furnishings, groceries, High st.
Thompson, W. R., Prop. Ebensburg Weekly Mountaineer and job printing, Center st.
Wilbur, J. B., clothing, gents' furnishings, shoes, High st.
Wilkinson, James & Son, marble shop, Center st.
Williams, Benj. G., blacksmith, West ward.
White, I. I., flour mill, R. R. st.
Yee Sing, laundry, Center st.

ELTON.

Dunmyer, I. W., meat market.
Gramling, Solomon, flour mill.
Horner, Isaac, meat market.
Ickes, Henry J., blacksmith.
Orr, William, shoemaker.
Statler, Jacob, general merchandise.

FALLEN TIMBER.

Cooper, S., hotel.
Glasgow, J., general merchandise.
Younkin, R., contractor.

FERNDALE, Johnstown, P. O.

Brubaker, John, blacksmith, Vickroy st.
Reitz, Jacob J., flour mill, Vickroy st.
West, J. G., real estate agent, Vickroy st.
Wogoman, Simon, cooper, Valley st.
Wolfhope, H., groceries, Valley st.

FIGART.

Bland, Fred, general merchandise.
Bower, R. L., general merchandise.
Frick, Max, general merchandise.
Gearhart, S. C., general merchandise.
Gray, A. C., hotel.

FLINTON.

Chaplin, W. A., hotel.
Shaffer, A., blacksmith.
Yearick, I. M., general merchandise.

FRANKLIN BORO., Conemaugh P. O.

Coulter, D. P., meat market, 404 Main st.
Coulter, W. P., general merchandise, 420 Main st.
Custer, A., general merchandise, Franklin st.
Custer, M. & Sons, general merchandise, Main st.
Donmyer, A., physician, 530 Main st.
Donmyer, R., confectionery, cor. Main and Franklin sts.
Geer, Samuel, tea merchant, 417 Main st.
Goddard, M. F., barber, Main st.
Gray, Mollie, dressmaker, Spruce st.
Hunt, Mrs. Lizzie, dressmaker, 215 Second st.
Mitchell, Frances, dressmaker, Pine st.
Orris, Wm., Prop. Star Bottling Co., Main st.
Roberts, John, justice of the peace, Spruce st.
Troxell, Wm., blacksmith, Main st.

FRUGALITY.

Arlington Hotel, A. O. Brown, Prop.
Beamore, Harry, barber.
Byron, Lawrence, physician.
Henderson, R., contractor.
Keystone Merchandise Co., P. M. Bossard, Mangr.
Keffer, W. O., physician.

GARMAN'S MILLS.

Farmers' Hotel, D. W. Hoover, Prop.
Handle Factory, m'f'rs all kinds of handles.
Hoover, D. W., flouring mill.
Lantzy, S. P., general merchandise.
Mock, F., blacksmith.
Otto Chemical Co.
Ruffner, T., blacksmith.

GALLITZIN.

Anderson, John, blacksmith.
Adelsberger, John, blacksmith.
Becher, John, agt. for Lutz beer, Chestnut st.
Bengele, Joseph, general merchandise, Sugar st.
Bracken, M., lumber dealer, Main st.
Bradley, E. T., physician, Main st.
Branan, Owen, blacksmith, Church st.
Bradley, Thomas, general merchandise, Main st.
Buck, A. C. & Co., hardware, R. R. st.
Beck, F. X., house painter.
Carmichael, Alex., confectionery, Portage st.
Central Hotel, E. Nelson, Prop., Main st.
Clarr, Jacob, restaurant, Main st.
Coonrad, W. R., furniture and undertaking, Main st.
Cooper, John A., wagonmaker, Forest st.
Cosgrove, P. B., general merchandise.
Campbell, John N., pool room.
Cronmer, F., groceries, Main st.
Dawson, Wm. J., flour mill.
Dennis, S. M., tonsorial parlor, Main st.
Donoughe, Frank, confectionery, Main st.
Drass, Chas., groceries, Main st.
Drass, Mrs. E. & Co., groceries, Portage st.
Eger, Joseph, bakery, R. R. st.
Ferguson, Frank U., physician, Main st.
Ferguson & Reed, druggists, R. R. st.
Fick, Albert, livery stable.
Gallitzin Hotel, M. Fitzharris, Prop., Main st., opposite P. R. R. depot.
Gallitzin Supply Co., general merchandise, Bridge st.
Gallitzin Bottling Works, L. C. Rockefeller, Prop.
George, R. L., attorney-at-law, insurance agt., Craig st.
Gillen's House, F. P. Gillen, Prop., Church st.
Gutridge, Joseph, meat market.
Gutwald, Peter, meat market, Main st.
Heilman, John A., insurance agent, Main st.
Heist, Allen H., wholesale liquor dealer, Main st.

Howell, F. M., millinery and fancy goods, Main st.
Jones, John E., house and sign painter, Main st.
Kaylor, John, blacksmith.
Kelly, P. S., confectionery, Main st.
Lains, A., dentist, Main st.
Martz, Joseph, shoemaker.
Main Street Drugstore, Main st.
McCoy, G. O., barber, Chestnut st.
McDonald, G. F., physician, cor. Bridge and Riley sts.
McGeary, J. J., veterinary surgeon.
National Hotel, F. M. Burk, Prop., Main st.
Netta, F. E., merchant tailor, Chestnut st.
Nelson, E. & Co., hardware, stoves, tinware, Chestnut st.
Orth, H., general merchandise, Chestnut st.
Padula, A., wholesale brewed liquors, St. Thomas st.
Pannek, Julius, confectionery, notions, Chestnut st.
Parrish, F. J., justice of the peace, Chestnut st.
Pierce, Miss Etta, dressmaker, Main st.
Platt, Francis C., livery, feed and sale stables, Sugar st.
Quinn, Charles, general merchandise, R. R. st.
Quinn, C. A., general merchandise, Bridge st.
Reitz, F., shoemaker, Portage st.
Sanders, G. C., barber, Church st.
Siegmund, Alfred, watch repairing, Chestnut st.
Shimp, S. B., general blacksmithing and horse shoeing, Forest st.
Stine, Francis, groceries.
Sellers, Daniel, confectionery.
Seymour House, Joseph Spigalhalter, Prop., Portage st.
Stephens, T. J., justice of the peace, cor. Main and Locust sts.
Stephens, T. J., jewelry and watchmaking, cor. Main and Locust sts.
Taylor & McCoy Coal and Coke Co.
Taylor & McCoy, general merchandise, Chestnut st.
The Portage Hotel, A. Lenz, Prop., cor. Main and Portage sts.
Topper, Z., harnessmaker, cor. Main and Forest sts.

Troxell, T. S., physician, Main st.
Troxell, C. G., news depot, pool room, Main st.
Watts, Miss Esther, dressmaker, Main st.
Weekly Times, W. S. Strickland, Ed. and Prop., Main st.
Weidwald, John, meat market, Chestnut st.
Weston, W. H., general merchandise, Main st.
Watts, John, livery stable.
West End Hotel, R. E. Digman, Prop., Chestnut st.
Yeckley, Jacob, clothing, gents' furnishings, Main st.
Yerger, H. C., civil and mining engineering, Main st.

GLASGOW.

Glasgow, George, general merchandise.
Isenberg, J. L., physician.
Kuhn, J. E., general merchandise.
Shipman, James, blacksmith.
Troxell, Chas. E., general merchandise.
Willhide, A. R., general merchandise.

GEISTOWN.

Myers, Wm. W., blacksmith.
McGrew, George, blacksmith.
McVicker, J., harnessmaker.
Nees, Bernard, hotel.
Stattler, J. P., groceries.

HASTINGS.

Adolfzen, J. A., general merchandise, Beaver st.
Adolfzen & Hammerstrom, graham flour, corn meal and all kinds of mill feed, N. E. railroad depot.
Allport Coal Co., J. H. Allport, Mangr., Fourth ave.
Alport, James, civil engineer.
Atlantic Refining Co., A. G. Neff, Mangr., Beaver st.
Anna, Anthony, justice of the peace, Beaver st.
American House, Frank Warga, Prop., Miller st.
Bennett, Mrs. M., millinery, dressmaking, Beaver st.
Benton Coal Co., J. H. Allport, Supt., Fourth ave.
Binder, I. L., hardware and tinware, Beaver st.
Bourke, Peter, blacksmith.
Bowers, Adam, blacksmith.

Bruer, Ernest, photographer, Beaver st.
Buck, C. A., furniture and undertaking, Beaver st.
Campbell, James, coal operator.
Central Hotel, W. L. Nicholson, Prop., cor. Fourth ave. and Beaver st.
Coffey, M. G., druggist, Beaver st.
Commons, J. & Son, general merchandise, Beaver st.
Davis, R. C., tonsorial parlor, Beaver st.
Denlinger Bros., refined and lubricating oils, R. J. Yothers, Mangr., Beaver st.
Dick, Wm., groceries, Bridge st.
Dietrich, A., general merchandise, Bridge st.
Dum, James, barber.
Euszkackes, Arges, groceries.
Fifth Ave. Hotel, Marshall Gilpatrick, Prop., Fifth ave.
Fagan, W. A., house painter.
Fagan, H. J. & Chas. J., house and sign painters.
Fougheiser, J. P., confectionery, Beaver st.
Fougheiser, J. P., m'f'r of harness and fine shoes, Beaver st.
Foust, G. B. M., jewelry and restaurant, Beaver st.
Frazer, C. F., civil engineer.
Freidman, Joseph, dry goods, gents' furnishings, cigars and tobacco, Beaver st.
Feaster, F. C., market gardener.
Gens, P. J., meat market, Spangler st.
Germano, Celma, dealer in shoes and fine shoemaker. Beaver st.
Gesslar, E., groceries, Bridge st.
Glasser, A. W., clothing, gents' furnishings, Beaver st.
Goldman, Jacob, clothing, shoes, dry goods, Beaver st.
Grasberger & Yenger, blacksmiths, Spangler st.
Goodfellow, E. A., lumber dealer.
Grove Hotel, J. S. Lansberry, Prop., Bridge st.
Guegnera, Felix, boots and shoes, Beaver st.
Hastings First National Bank, C. C. Adams, Cashier.
Hastings Hotel, E. L. Beckwith, Prop., cor. Fourth ave. and R. R. st.
Haywood, Wm., confectionery, Fourth ave.

Hindmarsh, Robert, blacksmith.
Holtz, J. J., wagonmaker, Spangler st.
Jackson, H. V., watchmaker and jeweler, Beaver st.
Jaros, Joseph, blacksmith.
Kaylor, R. J., Ed. and Prop. The Tribune, and job printing office, P. O. block, Beaver st.
Kelly, W. H., marble cutter.
Kline, F. J., confectionery, tobacco, cigars, and news stand, Beaver st.
Kline, F. J., pool room, Beaver st.
Lacaur, P., groceries, Spangler st.
Lantzy, Andrew, livery, feed and exchange stables, Fourth ave.
Libby, David, physician, Spangler st.
Mathaldi, Louis, green groceries and confectionery, Beaver st.
Metropolitan Store, clothing, dry goods, etc., Fourth ave.
Miller & Bartges, millinery, Beaver st.
Mitchel Coal & Coke Co.
McGough, Thos. E., Prop. electric light plant, R. R. st.
McNeelis, James, general merchandise, Beaver st.
McKendrick, D. M., meat market.
Nagle Hotel, John Goodfellow, Prop., Miller st.
Neff, A. G., justice of the Peace, Beaver st.
Noel, A. J., groceries, Kirk st.
Notley, R. F., wholesale liquors and cigars, Beaver st.
Notley, Robert, m'f'r and dealer in lumber.
Oak Ridge Coal Co., James Campbell, Mangr.
Otto, Christian, m'f'r of lumber, Kirk st.
Park House, J. A. Park, Prop., cor. Beaver st. and Fourth ave.
Peters, H. T., Prop. Star Restaurant, Beaver st.
Rice, D. S., physician and surgeon, Beaver st.
Rae, Wm., blacksmith.
Richards, Lou, blacksmith, Kirk st.
Roland, Harvey, attorney-at-law, Beaver st.
Rowley, David, dry goods, boots and shoes, notions and fancy goods, Beaver st.

Rowley, Joseph, blacksmith, Beaver st.
Schell, G. M. & Co., meat market, Beaver st.
Schiffman, Max, dry goods, clothing, shoes, Fourth ave.
Simmelsberger, Miss M. A., millinery and notions, Beaver st.
Spencer, E. F., druggist, Beaver st.
Speidel, Charles, bakery, confectionery, Spangler st.
Sterling Coal Co., office Spangler st.
Stitts, John, groceries, Beaver st.
Strittmatter, P. A., contractor.
Strittmatter Bros., planing mill, m'f'rs and dealers in all kinds of worked and rough lumber, Bridge st.
Strittmatter, A. T., contractor.
Susquehanna Hotel, Charles Kinney, Prop., Fourth ave.
Sweeny Furniture and Undertaking Co., Beaver st.
Townsend, Wm., confectionery, Fourth ave.
The Tribune, R. J. Kaylor, Editor and Prop., Postoffice Block, Beaver st.
Vandusen & Humes, general merchandise, Beaver st.
Westover, John, livery, feed and exchange stables, Fourth ave.
Yeager, Philip, meat market, Beaver st.
Yeager, C. J., meat market.
Yinger, Robert, blacksmith.
Yothers, R. J., general merchandise, Beaver st.
Young, M. A., tinware.

IVISON.

Longenecker, A. H., general merchandise.
Stephens, W., wagonmaker.

JOHNSTOWN.

Abraham, Anthony, general merchandise, 213 Broad st.
Abranan, D., groceries, 225 Front st.
Adams, W. A., groceries, 403 Franklin st.
Aiurien, Antonio, fruit dealer, 17 Iron st.
Akers, A. & Co., florists, 430 Main st.
Alderson, Wm., shoemaker, 252 Conemangh st.
Aldridge, Fred, cigars, tobacco, groceries, 396 Bedford st.
Alexander Bros., Props. Johnstown Steam Laundry, 445 Somerset st. office 234 Franklin st.

Alexander, James, dealer in horses, 603 Somerst st.
Alexander, C. W., barber, 4 Station st.
Alhambra Hotel, C. H. McAteer, Prop., Washington st.
Allen, S. W., building and loan collector, 98 Franklin st.
Allen, W. A., general insurance agent, 342 Potts Place.
Allen, W. P., draftsman, 618 Franklin st.
Allendorfer, Mrs. Mary, groceries, 749 Park ave.
Alt, Charles, saddler, 507½ Chestnut st.
Ambay, Charles B., barber, 446 Washington st.
American House, Nicholas Murtin, Prop., Church st.
Anthomj, Michael, general merchandise, 155 Iron st.
Arlington Hotel, J. P. Burns, Prop., 171 Iron st.
Armour & Co., wholesale dressed meats, 631-635 R. R. st.
Armstrong, Wm., merchant tailor, 201 Adam st.
Ashbridge, J. S., carpet m'f'r, 225 Bedford st.
Ashman, H. W., general insurance agt., 708 Sherman st.
Atlantic Refining Co., wholesale oils, Maple ave.
Audy, Elias, gents' furnishings, 320 Washington st.
Avril, Mrs. Julia, dressmaker, 709 R. R. st.
Avril, Clara, dressmaker, 777 Duke alley.
Baer, R. L., general merchandise, 900 Franklin st.
Baer, R. L., groceries, 982 Franklin st.
Baeuerlein Brewing Co., J. W. Koch, agt., McConnaughy st.
Bailey, W. W., Ed. and Prop. Democrat, Franklin st.
Baker, A. J., harnessmaker, 444 Washington st.
Baker, E. T., carriage and wagon builder, 317 Bedford st.
Baker, J. J. & Co., bill posters, 530 Washington st.
Baker, Frank D., civil engineer, 520 Somerset st.
Baldwin, R. H., blacksmith, 659 Main st.
Baltimore Dental Asso., Dr. W. H. Dodge, Dibert bldg.
Baltimore Mutual Aid Society, 543 Main st.
Banks, W. H., shaving parlor, 215 Franklin st.
Banks, Joseph, barber, 217 Franklin st.
Bantley, Herman, hardware, paints, etc., 134 Clinton st.
Barefoot, Daniel H., boarding house, 570 Village st.
Barley, Mollie, dressmaker, 448 Kennedy ave.
Barnett, Wm., coal operator, 323 Walnut st.
Barrick, W. R., general merchandise, 228 Horner st.

Barron, W. H., coal dealer, 402 Oak st.
Bassett, E. W., contractor, 215 South st.
Bauer, George A., Editor Freie Presse, Main st.
Bauers, Richard, confectionery and ice cream, Vine st.
Baumer, Herman, insurance and real estate agt., Lincoln st.
Baumer, Miss Evalyn, dressmaker, 717 Locust st.
Baumgardener & Miller, meat market, 424 Bedford st.
Beach, John, groceries, shoemaking, 974½ Franklin st.
Beachy & Co., bicycles, sundries, 405-407 Somerset st.
Beerman Bros., groceries, 15 Iron st.
Beerman Bros., wholesale dealers in picture frames, 15 Iron st.
Beiter & Rosenbaum, boots and shoes, 324 Washington st.
Belvedere Hotel, J. A. Leber, Prop., 414 Washington st.
Bell, R. S., shoemaker, 105 Dibert st.
Bell, J. H., laundry, rooms 19-20 Keyser building.
Benford, J. H., contractor, 423 Horner st.
Benton, John A., painter and glazier, Somerset st.
Benshoff, Harry M., bookbinder, 1110 Franklin st.
Berkey, George, shoemaker, 125 Haynes st.
Berkebile, F., shoemaker, cor. Franklin and Poplar sts.
Berkebile, L., meat market, 604 Franklin st.
Berkebile, Mrs. M., confectionery, tobacco, cigars and groceries, cor. Franklin and Poplar sts.
Berkey, Estella, dressmaker, 1005 Franklin st.
Berkstesser, Mrs. G., dressmaker, 708 Franklin st.
Berry, John, meat market, 832 Franklin st.
Best, T. W., blacksmith, 178 Ebensburg road,
Best, Vance, contractor, 751 Thomas ave.
Betterman, Gustave, meat market, 802 R. R. st.
Betterman, Reinhold, boilermaker, Matthew st.
Biffinger, F. W., junk dealer, 780 R. R. st.
Bingell, Mrs. C. L., groceries, 728 R. R. st.
Bischof House, John Bischof, Prop., 800 R. R. st.
Bishoff, George, blacksmith, 144 White alley.
Bishop, Miss Sarah, dressmaker, 715 Locust st.
Bishop, Thos., m'f'r of cigars, 336½ Bedford st.
Black, Alex., merchant tailor, 432½ Main st.

Blair, W. J., carriage painter, 818 Napoleon st.
Blatter, Fred J., blacksmith, 636 Linden ave.
Blauch, D. D., real estate and loan agent, office room 2, Ellis block, 543 Main st.
Bloch, Mrs. H., groceries, 120 Coal st.
Blough, E. J., barber, 106 Walnut st.
Blough, M. J. & Bro., wall paper, 823 Broad st.
Blough, Rae, dressmaker, 122 Haynes st.
Blum, Harry, barber, 613 Franklin st.
Blum, Nicholas, saloon, 623 R. R. st.
Boger, Wm. P., draughtsman, 429 Lincoln st.
Bogus, W. A., wood and coal, 432 Grant st.
Bone, Robert, groceries, 114 Lowman st.
Bonner, Mrs. Lydia, hat trimmer, 217 Wood st.
Booser, Joseph, merchant tailor, 621 R. R. st.
Bostert, Gustave, flour, feed, cor. Clinton and R. R. sts.
Bott, Arminta, dressmaker, 326 Haynes st.
Bottorff, Elizabeth, dressmaker, 502 Franklin st.
Bowden, Elenora, dressmaker, 1091 Horace st.
Bowman, Henry, blacksmith, 114 Dibert st.
Boxler, Charlotte, dressmaker, 129 Maple ave.
Boyd, James K., architect, 1054 Franklin st.
Boyer, Henry, groceries, 166 Horner st.
Boyle, M. P., saloon, cor. Broad and Front sts.
Bracken, John P., agt. Prudential Insurance Co. of America, room 6, Johnstown Opera House bldg., Franklin st.
Brady, F. P., plumber and gas fitter, 505 Locust st.
Bratton, G. W., groceries, 639 Napoleon st.
Brehm Bros., F. & L., cigars, tobacco, 327 Franklin st.
Brehm Bros., Chas. & Geo., bakers, 825 Sherman st.
Brenner, Harry, barber, 404 Washington st.
Briber, E. L., cigars and tobacco, 327 Franklin st.
Brickman, John, shaving parlor, 408½ Bedford st.
Brindle, Josephine ,dressmaker, 155 Hudson st.
Brinker, T. H., general merchandise, 700 Franklin st.
Broderick, Martin, plumber, 29 Iron st.
Brown, Charles, groceries, 219 Vine st.
Brown, John H., attorney-at-law, 313 Franklin st.

Brown, James S., alderman, 14th ward, 313 Kelly's alley.
Brown, W. P., barber, 103 Franklin st.
Brown & Otto, real estate and loan agts., Hannan block.
Brubaker, John, blacksmith, 246 Water st.
Brunner, Charles, baker, 750 R. R. st.
Buchanan, G. E., groceries, 47 Iron st.
Buckley, Miss Hannah, dressmaker, 332 Ebensburg road.
Buettner Bros., bakers, 505 Broad st.
Burggraf, Aug. W., jeweler, 123 Clinton st.
Burggraf, C. J., photographer, 135 Clinton st.
Burns, Miss Mary, dressmaker, 518 Vine st.
Burns, Miss Mary, dressmaker, room 7, Hannan bldg.
Burrell, Frank, sign writer, 406 Lincoln st.
Buser Sisters, dressmakers, 716 Broad st.
Butler, Nathaniel, butcher, 808 Napoleon st.
Butz, F. D., groceries, 213 Franklin st.
Bunyan, Geo., groceries, 205 McConnanghy st.
Byers, C. A., groceries, 229 Market st.
Byron, R. A., dealer in wool, 600 Napoleon st.
Caddy, J. J., photographer, Franklin st. bridge.
Caddy, Thos. H., coal operator, 511 Franklin st.
Callahan, E. S., groceries, 640 Bedford st.
Callahan, Harry, butcher, 441 Bedford st.
Cambria Fertilizer Co., cor. Stony Creek and Market sts,
Cambria Hospital, Lowman st., 12th ward.
Cambria Iron Co., general offices Washington st.
Cambria Library (free), cor. Washington and Walnut sts.
Cambria Theater, Mishler & Myers, Mangrs., 339 Main st.
Cambria City Hotel, Ferdinand Pezold, 400 Broad st.
Cambria Paint and Color Co., Messenger st.
Cambria National Bank of Johnstown, David Barry, Cashier, cor. Main and Franklin sts..
Campbell, Mrs. E. E., boarding house, 701 Franklin st.
Campbell, C. G., druggist, 532 Main st.
Capital Hotel, P. L. Carpenter, cor. Main and Walnut.
Caples & Moore, rags and paper stock dealers, Market st.
Carpenter, A. C., draughtsman, 47 DuPont Place.
Carroll, M. J., general agent New York Life Insurance Co., 118 Feeder st.

Carroll, Grove & Co., pictures and mirrors, 339 Bedford st.
Carpenter, G. B., restaurant, G. A. R. Hall, Park place.
Carpet Cleaning Co., 711 R. R. st.
Carson, C. E., boarding house, 766 Center st.
Canffield Bros., real estate and loan agents, Dibert bldg.
Cavanaugh, J. A., jeweler, 346 Bedford st.
Central District Printing Telephone Co., 527½ Main st.
Central Hotel, Noah Koontz, Prop., 542 Central ave.
Centre Hotel, John Schonhardt, Prop., 734-736 Centre st.
Chestnut Street Hotel, Henry Saly, Prop., 318 Chestnut st.
Chicago Tea Co., 122 Franklin st.
Chilcote, Nathan, general merchandise, 402 Bedford st.
Chuba, Val., general merchandise, 145 Iron st.
Citizens' National Bank, D. Roberts, Cashier, 448 Main st.
City Hotel, Mark Laffey, Prop., 146-148 Iron st., 14th ward.
City Hotel, John Burkhard, Sixth ave. and Broad st.
Clark, Lawrence R., painter, 1100 Franklin st.
Clark, L. J., milk depot, 518 Washington st.
Clark, P. F., groceries, cor. Front and Branch sts.
Claycomb, Ella, dressmaker, 733 Pine st.
Claycomb, John, cabinet maker, 733 Pine st.
Clear Spring Dairy Co., Wingard, Bennett & Smith, dairy products, confectionery, etc., 405 Franklin st.
Clinton House, John James, Prop., 102-104 Clinton st.
Clough, Hamilton, photographer, 109 Franklin st.
Clougher, T. J., groceries, 216 Ebensburg road.
Cochran, W. A., gents' furnishings, 604 Central ave.
Cohen, A. & Bro., clothiers, 546 Main st.
Cohen, Mrs. L., millinery, 509 Main st.
Cohen, Isaac, tailor, 105 Franklin st.
Coldren, L. C., tobacconist, Iron st.
Coleman, J. D., confectionery, 501 Franklin st.
Collins, C. P., civil engineer, 519 Napoleon st.
Collins, F. S., m'f'r of awnings, 660 Park ave.
Collins, W. D., painter, 650 Cypress st.
Colwes, Fred W., upholsterer, 214 Market st.
Comer Bros., furniture, 125 Market st., cor. Locust st.
Commercial Hotel, P. F. Kirby, Prop., 442 Washington st.

Cone, C. M., m'f'r of saws and machinist, 231 Bedford st.
Confer, J. C., market gardener, 25 Osborne st.
Continental Hotel, P. Seymour, Prop, 23-25 Iron st.
Conn, Della, dressmaker, 213 Water st.
Connelly, P., general merchandise, 141 Connelly ave.
Conners, Mary, dressmaker, 318 Honan ave.
Conrad, G. E., physician, 514 Franklin st.
Conroy, Michael, restaurant, 116 Market st.
Cook, Marion, milliner, 228 Bedford st.
Coolbaugh, H., draughtsman, 923 Von Lunen road.
Cooper, J. M., M. D., specialist, room 6, Hannan Block.
Corry, Mike, fruits and confectionery, 217 Broad st.
Costlow, F. A., barber, 761 R. R. st.
Costlow, David, restaurant, 627 R. R. st.
Costlow, D., speculator, 722 Centre st.
Cover, C. B., groceries, 224 Haynes st.
Cover, B. A., painter, 640 Somerset st.
Cover, W. C., livery and feed stables, 323 Locust st.
Covode, R. G., surgeon dentist, rooms 2 and 3, Ruth Block, over Postoffice, Clinton st.
Cowan, Mrs. Mary, general merchandise, 704 Broad st.
Cowell, W. S., general merchandise, 663 Highland ave.
Cox, Mrs. Jane, insurance agent, 705 R. R. st.
Cozzens, Anderson, wagonmaker, Broad st.
Craft, Wm., jeweler, 105 Franklin st.
Cresswell, Frank A., civil engineer, 433 Locust st.
Cresswell, R. E., attorney-at-law, Franklin st.
Crofford & Parsons, fire and life insurance, Franklin st.
Crouse, Joseph, liquor dealer, 123 Market st.
Crowley, Mrs. Alice, groceries, 126 McConnaughy st.
Cummins, Mrs. Susan, confectionery, 111 Franklin st.
Cummins, Linnie, dressmaker, 111 Franklin st.
Cuppett, P. W., cattle dealer, 113 Poplar st.
Cypher, G. M., general merchandise, 435 Coleman ave.
Cypher, D. H., meat market, 105 Ohio st.
Dailey, John P., general merchandise, 826 R. R. st.
Dailey, James, confectionery, 172 Iron st.
Davis, Aaron, general blacksmith, horseshoer and wood-worker, Johnstown telephone No. 427, Davis st.

Davis, R. D., house and sign painter, 253 Conemaugh st.
Davis, Mrs. T. D., groceries, 124 Market st.
Davis, Martha, dressmaker, 44 Iron st.
Daniels & Dunmyer, coal operators, R. R. and Bedford sts.
Day, John V., alderman, 714 Coleman ave.
Dayoob, Geo., general merchandise, 450 Washington st.
Decker & Co., groceries, 719 Franklin st.
DeFrance, H. T., druggist, 536 Central ave.
Deinhard, M., groceries, 802 Broad st.
Deinhart, Thressa, groceries, 902 Huber st.
Delaney, T. K., tobacco, cigars, 340½ Washington st.
Delice, Tony, confectionery, 140 Market st.
Democrat, Johnstown, W. W. Bailey, Prop., Franklin st.
Dennison, F., general merchandise, 700 Coleman ave.
Devlin, F. J., furniture, 223 Franklin st.
Dibert, Scott, boots and shoes, cor. Main and Franklin sts.
Dibert, W. B., hardware, 514 Main st.
Dick, Bertha, dressmaker, 311 South st.
Dick, Nan, dressmaker, 415 Franklin st.
Dietz, F. & Co., general blacksmithing and wagon builders, cor. Washington and Franklin sts.
Dixon, James, confectionery, 341 Main st.
Dodge, W. H., dentist, cor. Main and Franklin sts.
Doerr, Harry, attorney-at-law, Alma Hall, Main st.
Donnelly, A., groceries, 617 Cypress ave., 17th ward.
Dowling, John, general merchandise, 601 Broad st.
Downey, John, civil engineer, 836 Napoleon st.
Druckmiller, R. L., music teacher, 705 Napoleon st.
Drury, J. F., penman artist, 236½ Water st.
Duncan, J. C., dental surgeon, cor. Main and Clinton sts.
Dunham, Samuel, general merchandise, 600 Central ave.
Dunmeyer, E. P., coal operator, 111 Hickory st.
Duncan, Miss Lizzie, boarding house, 602 Coleman ave.
Dunmire, Annie, millinery, 535 Russell ave.
Duwell, F. W., barber, 502 Franklin st.
Dye, John H., Jr., civil and mining engineer, 71 Baumer st., 4th ward.
Eichensiher, Michael, confectionery, 904 R. R. st.

Edwards, Mary, dressmaker, 112 Sugar alley.
Elliot, John, fruits and confectionery, 1 Iron st.
Ellsworth, C. B., harnessmaker, 631 Franklin st.
Emmerling, John, Empire Brewry, 102-110 Horner st.
Emmett Hotel, R. E. Lamberd, Prop., 116 Clinton st.
English, Mrs. Susan, dressmaker, 119 Hickory st.
Entwistle, E. B., civil engineer, 401 Park ave.
Ernst, Mrs. Annie, confectionery, 1028 Huber st.
Esterbrook, A., coal operator, 808 Ash st.
Etchison, J. W., collector, 117 Hickory st.
Evans, Josiah T., mine inspector, 227½ Vine st.
Evans, Wm. M., photographer, 617 Coleman ave.
Evans & Davis, coal operators, Horner and Pine sts.
Evans, Winfield, undertaker, 307 Morrell Place.
Excelsior Printing Co., 223 Bedford st.
Exchange Hotel, Jos. Beiter, Prop., 412 Washington st.
Faint, George, crayon artist, 234 Market st.
Faith, Victor, general merchandise, 122-124 Chestnut st.
Fehse, Wm., groceries, 802 Chestnut st.
Felix, Herman, confectionery, 548 Central ave.
Fenn Bros., stoves and tinware, 516 Washington st.
Ferrel, Robert N., wagonmaker, 399½ Bedford st.
Fetterman, S. G., civil and mining engineer, Franklin st.
Fifth Avenue Hotel, J. C. Blimmell, Prop., 502 Broad st.
Fifteenth Ward Hotel, P. J. McLaughlin, Prop., Broad st.
First National Bank, J. D. Roberts, Cashier, 446 Main st.
Fink, Emma, dressmaker, 727 Grant st.
Fisch, Martin, general merchandise, 203 Chestnut st.
Fisher, John, meat market, 133½ Clinton st.
Fisher, John, meat market, 402 Broad st.
Fisher, Joseph, groceries, 323 Broad st.
Fisher, P. S. & Co., wholesale wines and liquors, 147 Clinton st.
Fisher, J., gents' furnishings, 119 Franklin st.
Fitzharris, Alice, dressmaker, 69 Iron st.
Fleissner, D., photographer, 128 Clinton st.
Fletcher, John W., Johnstown Art Co., 328 Bedford st.
Flicker, Wm., Board of Trade Restaurant, Clinton st.

Flinn, John R., plumber, 420 Main st.
Fockler, Geo., general merchandise, 413 Franklin st.
Fockler, Mrs. L., millinery, 145 Franklin st.
Fondlier, L. A., butcher, 328 Wood st.
Forwalt, W. R., drayman, 724 Sherman st.
Foster, Andrew, carpets, etc., Foster block, Main st.
Fourth Ward Hotel, B. J. Oeschger, Prop., Adam st.
Fourteenth Ward Hotel, J. Rice, Prop., 113 Iron st.
Frank, C. A., wall paper, news stand, 208 Franklin st.
Frank, Fred, blacksmith, Hickory and Pine sts.
Frank, F., livery, feed and sale stables, Hickory st.
Franke, Ephraim, shoemaker, 232 Adam st.
Freidhoff, Joseph, lumber dealer, 759 R. R. st.
Freie Presse, Mrs. B. Schubei, Prop., Main st.
Friant, Joseph, shoemaker, 770 R. R. st.
Friant, John, shoemaker, 797 R. R. st.
Friant, J. A., barber, 534 Washington st.
Frick, John A., barber, 607 R. R. st.
Friedhoff, Vincent, lumber dealer, 333 Wood st.
Fritz, Adolph, wagonmaker, 329 Walnut st.
Fritz, Chas. A., plumber, 119 Feeder st.
Fritz, Geo. H., plumber, 641 R. R. st.
Fritz House, O. Custer, Prop., 142 Clinton st.
Fritzinger, Minnie, dressmaker, 1146 Church st.
Front Street Hotel, J. Cush, Prop., 102 Front st.
Fry, H. M., dentist, 540 Main st.
Fulton John, mining engineer, 136 Park Place.
Gaffney, James, boots and shoes, 411 Broad st.
Gallagher, Mrs. Ellen, groceries, 179 Front st.
Galfand, D., general merchandise, 306 McConnaughy st.
Garvey, B. F., insurance agt., 336 Locust st.
Gasteiger, J. E., attorney-at-law, 609 Main st.
Gedoen, Andrew F., blacksmith, 606 Coleman ave.
Geiger, G. W., shoemaker, Village st.
Geis, Louis A., furniture, 141 Clinton st.
George, Miss Maggie, dressmaker, 718 Centre st.
George, W. J., physician, 520 Vine st.
George & Chapple, stoves, tinware, 117 Franklin st.

Gerber, E. P., wall paper, paints, 409 Somerset st.
Gerber, E. P. & Bro., sign painters, 409 Somerset st.
Gerhardt, Wm. P., blacksmith, 212 Pine st.
German Austrian Music Society, 217 Woodvale ave.
Gettes, Ida, dressmaker, 520 Kennedy ave.
Getty's Inn, Wm. P. Getty, Prop., 614 Central ave.
Geyer, Julius, shoemaker, 323 McConnaughy st.
Given, D. M., confectionery, 21½ Iron st.
Glass, Adam, blacksmith, 343½ Walnut st.
Glenn, George B., general merchandise, 645 Grove ave.
Goenner & Co., (John L. Stibich and Mrs. William Goenner,) brewers, 414 to 424 Third ave., cor. Power st.
Gojsovic, Boso, insurance agent, 421 Power st.
Gorham, R. H., gun and locksmith, 104 Franklin st.
Graham, P., alderman, 6th Ward, 824 Franklin st.
Grand Central Hotel, M. Laffey, Prop., 210 Broad st.
Grand Central Hotel, E. James, Sr., Prop., 9-11 Iron st.
Grand Union Tea Co., J. Hughes, Mangr., 438 Main st.
Great Western Meat Market, Christ J. Haller, Prop., 232-234 Franklin st.
Grebenstein, J. K., cabinet maker, 526 Bedford st.
Green, E. C., wagonmaker, 349 Moore st.
Greene, James P., general merchandise, 224 Broad st.
Greer, Charles S., attorney-at-law, 213 Franklin st.
Greer, D. F. A., furniture and stoves, 229 Bedford st.
Gregor, Joseph, blacksmith, 107 Woodvale ave.
Griffith, Charles, druggist, 501 Main st.
Griffith's House, Joshua Griffith, Prop., 613 R. R. st.
Griffiths, Pollie, dressmaker, 549 Highland ave.
Grosch & Long, flour, feed, etc., 609 R. R. st.
Gross, Wm., groceries, 631 Sherman st.
Grove, Ernest L., sign writer, Bedford st.
Gruber, Jacob, contractor, 410 Somerset st..
Grunizer, Blanche, dressmaker, 421 Franklin st.
Gundlach, Charles, jeweler, 216 Maple ave.
Hack, Michael, merchant tailor, 107 Franklin st.
Hager, C. F., surgeon dentist, 503 Main st.
Hahn, Conrad, meat market, 617 Franklin st.

Hahn, C., meat market, 121 Franklin st.
Haller, C. J., Prop. Western Meat Market, 232-234 Franklin st.
Halyaly & George, confectionery, 202 Bedford st.
Hamer, J. W., physician, 360-362 Bedford st.
Hamilton, W. F., contractor, 741 Franklin st.
Hamilton, W. N., shoe maker, 546 Coleman ave.
Hamp, John, meat market, 506 Central ave.
Hamp, Oscar M., meat market, 451 Franklin st.
Hamaty, N. J., general merchandise, 209½ Broad st.
Hanainy, George, confectionery, 402 Washington st.
Hannan, C. E., physician, 444 Lincoln st.
Hanainy, H. J., confectionery, 626 R. R. st.
Hanainy Bros., confectionery, 336 Bedford st.
Hannan, F. W., druggist, 218 Franklin st.
Hanitch, Gustave, barber, 103 Clinton st.
Hannan, John, general merchandise, 334 Locust st.
Hannan, Martin E., contractor, 232 Water st.
Harmony, F. B., groceries, 622 Franklin st.
Harris, A. S., upholstering, 427 Franklin st.
Harris, John T., detective bureau, 213 Market st.
Harris & Levergood, real estate, 213 Market st.
Harshberger, J. M. & Sons, flour and feed, Bedford st.
Harsbarger, M., boarding house, 388 Bedford st.
Harsbarger, Miss Mary, dressmaker, 388 Bedford st.
Harp, Miss Helen, dressmaker, 423 Napoleon st.
Hart, Alex N., notary public, 213 Franklin st.
Harvey, B. W., shoemaker, 125 Iron st.
Haws, A. J. & Son, m'f'rs fire brick, Front st.
Hay, Harry M., stoves and tinware, 116 Franklin st.
Hay, Frank W. & Sons, stoves, 243 Franklin st.
Heading, J. M., physician, 116 McConnaughy st.
Heffley, H. B., druggist, 326 Bedford st.
Henning, Ludwig H., illustrator, 662 Main st.
Heider, Mrs. Catharine, groceries, 606 Chestnut st.
Heinze. H. M., grocer, cor. Grove ave. and Bond st.
Held, George, groceries, 740 R. R. st.
Hellstern, Joseph, meat market, 325½ Franklin st.

Hellstern, J., meat market, 658 Main st.
Henderson Furniture Co., 149 Clinton st.
Henderson, Mrs. J. M., confectionery, 654 Coleman ave.
Henderson, John, undertaker, 618 Main st.
Herald Co., job and book printing, 215 Franklin st.
Heine, August, Conemaugh Valley Hotel, Chestnut st.
Hershberger, G. W., blacksmith, 530 Franklin st.
Hertzinger House, Philip Hertzinger, Prop., 789½ R. R. st.
Heslop, Wm., m'f'r of art glass, 234 Vine st.
Heslop, Alfred, painter, 326 Vine st.
Hess, Mrs. S. E., dressmaker, 620 Highland ave.
Hesslar & Co., general merchandise, 219 Chestnut st.
Hileman, John, pool room, 205 Horner st.
Hinchman, H. C., dentist, 215 Franklin st.
Hocking, W. S., insurance agent, 602 Franklin st.
Hodgroe, Geo., general merchandise, 328 Washington st.
Hoffman, C. J., wholesale liquor dealer, 122 Clinton st.
Hoffman, G., groceries, 666 Main st., cor. Adam st.
Hoffman Transfer Co., 424 Lincoln st.
Hoffman, Julius, barber, 540 Main and 120 Haynes sts.
Hohmann Bros., pianos, organs, etc., 528 Main st.
Holsinger, J. B., watchmaker, jeweler, 228½ Bedford st.
Holsopple, Rollin, butcher, 209 Hickory st.
Holzman, C., general merchandise, 115-117 Broad st.
Holzman, S., wholesale liquor dealer, 118 Broad st.
Hollern, Mrs. Thomas, groceries, 107 Branch st.
Honan, John, fruit dealer, 130 Iron st.
Hop Sing, laundry, 110 Franklin st.
Hoppes, A. G., jeweler, 133 Market st.
Horan, W. A., books and stationery, 545 Main st.
Horan & Zolner, cigars and news stand, 143 Franklin st.
Horn, J. N., contractor, 121 Feeder st.
Horner, B. F., contractor and builder, 444 Franklin st.
Horner, John, tobacco and cigars, 130 Iron st.
Horner, G. R., grocer, 642 Coleman ave.
Horner, W. A., chemist, 94½ Poplar st.
Hornick, C. C., contractor, 117 Peter st.
Howe, Richard E., undertaker, 107 McConnaughy st.

Hower, C. L., civil engineer, 198 Stony Creek st.
Hudson, Geo. M., groceries, 798 R. R. st.
Huebner, George W., physician, 642 Main st.
Hugenin, F., Swiss watchmaker, 121 Broad st.
Hull House, Frank A. Hull, Prop., 55 DuPont Place.
Hummell, Adam, gunsmith, 1015 Franklin st.
Hunt, L. B., florist, 417 Franklin st.
Itell, Thomas J., attorney-at-law, Alma Hall, Main st.
Ivey, Miss Cora J., dressmaker, 10 Iron st.
Jacobs, J. C., barber, 19 Iron st.
James, Enoch, meat market, cor. Vine and Walnut sts.
James, D. E., groceries, 208 Market st.
Jamiel, James A., fruits, 501 Broad st.
Janowitz, H., jeweler, 513 Main st.
Jasko, John, blacksmith, Front st.
Jefferson House, John Bischof, Prop., 800 R. R. st.
Jenkins, David N., coal operator, 139 Wood st.
Jens, Wm., civil engineer, 122 Walnut st.
Johnson Co., m'f'rs street car rails, Central ave.
Johnson, Mrs. J. W., dressmaking, 526 Napoleon st.
Johnson, W. S., lumber dealer, 220 Ohio st.
Johnstown Messenger Service, 133 Clinton st.
Johnstown Package Delivery, 709 Sherman st.
Johnstown Planing Mill Co., contractors, builders and dealers in lumber and builders' supplies, 410-428. Horner st.
Johnstown Savings Bank, W. C. Lewis, Treas., 444 Main st.
Johnstown Specialty Co., intricate machinery, Clinton st.
Johnstown Steam Laundry, office 234 Franklin st.
Johnstown Telephone Co., cor. Locust and Market sts.
Johnstown Wall Paper Co., A. B. Davis, V. Pres. & Mangr., m'f'rs of all grades of paper hangings, office and works, cor. DuPont Place and Park ave.
Johnstown Upholstering Co., 214 Market st.
Johnstown Tribune, G. T. Swank, Pub., 211 Franklin st.
Johnstown Shirt M'f'g Co., 222 Water st.
Johnstown Art Co., 328 Bedford st.
Jones, Mrs. Mary, groceries, 301 Market st., cor. Vine.
Jones, M. D., groceries, 96 Walnut st.

Jones, R. D., alderman, 11th ward, 118 Maple ave.
Jones, Mrs. D. S., dressmaker, 527½ Sherman st.
Jones, M. D., groceries, 246 Woodvale ave.
Jones Bros., Props. Grand Union Tea Co., 438 Main st.
Jordan & Hinchman, wholesale grocers, 536 Main st.
Joseph Charles, fruit dealer, 501 Broad st.
Joy, F. A. & Sons, stoves and tinware, 234 Bedford st.
Jurko, Chas., shoemaker, gents' furnishings, 116 Broad st.
Kaessler, Joseph, groceries, 777 Huber st.
Kaffenberger, Wm., shoemaker, 345 Bedford st.
Kantner, Grace, dressmaker, 700 Somerset st.
Karam, Abraham, general merchandise, 212 Broad st.
Karam, George, fruit dealer, 412 Broad st.
Karam, Albert, confectionery, 336 Washington st.
Karnes, Mary, dressmaker, 632 Napoleon st.
Kaufman, I. J., lumber dealer, Main and Franklin sts.
Kautz Hotel, Ed B. Kantz, Prop., 614-616 R. R. st.
Kauntner, Annie, dressmaker, 415 Franklin st.
Kaylor, H. G., news depot, stationery, 338 Washington st.
Kedowiski, Charles, shoemaker, 824 R. R. st.
Keiffer, Miss Maggie, dressmaker, 425 Franklin st.
Keiffer, C. H. & Co., plumbers, 500½ Franklin st.
Keim, C., marble and granite works, 154 Adam st.
Keim, M. W., real estate agent, 421 Grove ave.
Keim, M. W., Jr., real estate agent, 421 Grove ave.
Kelly Hotel, Frank E. Kelly, Prop., 502 Main st.
Kelly, Joseph T., cafe and bar, 506 Main st.
Kennedy, Charles V. B., physician, 529 Franklin st.
Kepple, John W., contractor, 447 Woodvale ave.
Kepple & Varner, 14th ward meat market, 183 Iron st.
Kerr, E. G., attorney-at-law, room 7, Alma Hall, Main st.
Keyser, D. L., hotel, cor. Bedford and Baumer sts.
Keyser, J. R., restaurant, 343 Bedford st.
Keystone Hotel, J. J. Hornick, Prop., 533 Main st.
Keystone Marble and Granite Works, 93 Clinton st.
Kidd, J. J., blacksmith, 329 Market st.
Kiefer, Max, shoemaker, 113 Market st.
Kiepert, Adolph, carpet weaver, 629 Sherman st.

Kimmel, Harry A., cabinet maker, 733 Horner st.
King, Dorsey, livery, feed and sale stable, 433 Lincoln st.
Kinkead, D. H., agt. Phoenix Brewing Co., office 32 Iron st.
Kinney, A. P., tobacco and cigars, 210 Franklin st.
Kinney, Alice, milliner, 247 Llewellyn st.
Kirkendall, C. F., druggist, 55 Main st.
Kist House, Benj. Kist, Prop., 906 R. R. st.
Kist, Michael, contractor and builder, office 810 R. R. st., residence 132 Coal st.
Kister, H. E., physician, 109 Main st.
Kleinmyer, H., shoemaker, 237 Wood st.
Kline, W. B. & Son, dry goods, cloaks, etc., 523 Main st.
Klug & Hornick, china, glassware, etc., 139 Clinton st.
Knuff, J. F., groceries, 242 Franklin st.
Koenig, A. J., barber, 752 R. R. st.
Kohler, M. C., dentist, Opera House block, Franklin st.
Koontz, J. S., physician, 612 Coleman ave.
Koontz, D. M., physician and surgeon, 215 Horner st.
Korhnak, Aug. J., physician and surgeon, 124 McConnauhy st.
Kost, Wm. A., barber, 107 Adam st.
Kost's Brewry, Laurence Kost, Prop., Horrocks st.
Kraft, W. A., jeweler, 314 Washington st.
Kramer Bros., wall paper, picture frames, 508 Main st.
Krater, Miss Emma, bakery, confectionery, 425 Coleman ave
Kredel & Farrell, druggists, 114 Clinton st.
Krueger, George, contractor and builder, Ruth block.
Kuhn, Henry H., attorney-at-law, cor. Main and Franklin.
Kuhns, A. J., confectionery, 402 Franklin st.
Kuhne, Fred W., shoemaker, south side Kernville bridge.
Kunkiel, Mrs. M., groceries, 430 Washington st.
Kuntz, Walter, house and sign painter, 109½ Franklin st.
Kurtz, Adam, meat market, 206 Market st.
Kuntz, E. M. & Bro., contractors, builders, 621 Franklin.
Laffey, Mark, Prop. City Hotel, 146 Iron st.
Laffey & Harrigan, m'f'rs of soda waters, office 146 Iron st.
Lamberd, Wm. J., tobacco and cigars, 517 Main st.
Lamberdt, W., confectionery, 542 Main st.

Lambert, H. R., barber, 120 Franklin st.
Lane, Daniel S., shoemaker, 725 Franklin st.
Lane, Edwin, shoemaker, 114 Haynes st.
Lappe, Chas. O., hides and tallow, 729 Somerset st.
Larkin, James A., jeweler, 231 Franklin st.
Laughland, Mrs. K., dressmaking, 512 Somerset st.
Leffler, Charles, blacksmith, 31 Baumer st.
Leffler, C., Prop. Travelers' Home Hotel, Bedford st.
Lefkowitz, Morris, general merchandise, 421 Broad st.
Lefkovitz, M., gents' furnishings, 122 Broad st.
Lehman, J. M., alderman, 2nd ward, 137 Market st.
Leitenberger, J., job printing office, 415 Main st.
Leitenberger, Gotleib, cabinet maker, 416 Locust st.
Lenhart, Mrs. Lydia, boarding house, 544 Vine st.
Lenhart, Milton, harnessmaker, 340 Bedford st.
Lenhart, H., saddler, 405 Napoleon st.
Lenhart, S., Jr., harnessmaker, 106 Clinton st.
Leppert, George, groceries, 424 Bedford st.
Leventry, Charles, groceries and milk depot, 518 Central ave.
Leventry, H. F., planing mill, Coleman ave.
Leventry, H. F., contractor and builder, 663 Coleman ave.
Leventry, Henry F., coal operator, 541 Coleman ave.
Levergood, J. M., general merchandise, 441 Franklin st.
Lewis, F. Stuart, groceries and produce, 500 Franklin st.
Lewis & Hager, S. S. and R. R. agency, 444 Main st.
Lindsey, E. M., jeweler, 430 Main st.
Lindsey, George, boarding house, 122 Market st.
Lininger, Miss H., dressmaker, 549 Vine st.
Lipovsky, A. C., shoemaker, 203 Broad st.
Little Merchants Hotel, W. J. Dowling, 348 Washington st.
Litzinger, Charles, drayman, 724 Locust st.
Livingston, Mrs. M. J., boarding house, 605 Park ave.
Livingston, L. S., physician, 509 Franklin st.
Lloyd & Jones, contractors and builders, 320 Vine st.
Lloyd, Wm. & Son, contractors and builders, 426 Main st.
Lodato, Sebastiano, fruit dealer, 346 Washington st.
Loebrich, H. C., undertaking, 112 Clinton st.

Long, Irving, general merchandise, 820 Devlin st.
Lopatko, Chas., merchant tailor, 220 Bedford st.
Lorditch J , Prop. Hotel Lorditch, 709 Broad st.
Lorditch, Michael, meat market, 404 Chestnut st.
Loughry, T. C., general merchandise, 123 Iron st.
Louther, W. C., boots and shoes, 547 Main st.
Love, Sunshine & Co, wholesale grocers, 615 R. R. st.
Lowman, W. B., physician, office 142 Park Place.
Lowman, J. B., physician, 147 Park Place.
Lucas, David R., groceries, 238 Maple ave.
Luckhardt, A. W., jeweler, 531 Main st.
Ludwig, J. & Son, wholesale liquors, 540 Washington st.
Luke, D. W., collector, 316 Dibert st.
Luther, C. O., carpets and oil cloths, 611 Main st.
Lynch, S. M., job printing, 206 Franklin st.
Lynn, Mary, dressmaker, 150 Prospect st.
Mackin, Wm., ice cream parlor, 352 Bedford st.
Maeder, W. C., house and sign painting, graining and paper hanging, cor. Park ave. and Bond st.
Maier, Andrew, blacksmith, 704 Chestnut st.
Malin, James A., groceries, 224 Franklin st.
Malin, Robert, collector, 703 Franklin st.
Maloy, F. S., general merchandise, 124 Clinton st.
Maloy, F. S., alderman, 3rd ward, 124 Clinton st.
Malzi, John, meat market, 732 R. R. st.
Malzi, Peter H., meat market, 783 R. R. st.
Maneval Hotel, C. Maneval, Prop., 138 Clinton st.
Mansion House, J. B. Small, Prop., 201-203 Davis st., opposite B. & O. station.
Mapeldoram, G. W., general merchandise, Thomas ave.
Marchl, Joseph, merchant tailor, 614 Main st.
Marchl, P., merchant tailor, 218 Woodvale ave.
Mardis, J. S., agt. Equitable Life Ins. Co., 215 Franklin st.
Marbourg, Esther L. W., physician, 527 Vine st.
Marshall, Mary, dressmaker, 119½ Iron st.
Marshall Planing Mill Co., m'f'rs of furniture, Horner st.
Martin, Mrs. J. T., dressmaking, 141 Jackson st.
Martin, F. P., attorney-at-law, 97 Franklin st.

Marx, I., clothing, 538-540 Main st.
Masters, A. M., livery, feed and sale stables, 507 Davis st.
Mattes, S., merchant tailor, 507 Chestnut st.
Matthews, W. E., physician, 431 Lincoln st.
Matthews, C. A., dentist, 546 Main st.
Mayer, August, shoemaker and dealer in boots and shoes, 748 R. R. st.
Mayer, George, tobacco and cigars, 700 R. R. st.
Mayer, L. H., physician, 413 Main st.
Meier, Jacob, groceries, 421 Bedford st.
Mechel, Eva, groceries, 409 Bedford st.
Memorial Hospital, Franklin st., 8th ward.
Merchants' Hotel, C. B. Hamm, Prop., 537 Main st.
Merle, J. C., milk depot, butter and eggs, 304 Vine st.
Merle, J. C., butter, eggs, cheese and milk depot, confectionery, etc., 328 Washington st.
Messenger, L. & Co., rag dealers, 501 Horner st.
Metropolitan Life Ins. Co., cor Main and Franklin sts.
Meyer, John, barber, 520 Washington st.
Meyer, August, meat market, Broad st.
Meyers, Jos. A., boarding house, 42 River ave.
Meyer, Gustave, meat market, 129 McConnaughy st.
Mier, Jacob, groceries, 419 Bedford st.
Michael, Mrs. E., groceries, 409-411 Bedford st.
Mildren, Mrs. Nellie, millinery, 241 Franklin st.
Miller, Valentine, shoemaker, Park ave. and Village st.
Miller, J. P., roofing and spouting, 146½ Franklin st.
Miller, Maurice, merchant tailor, 527½ Main st.
Miller, Fred, barber, 404 Franklin st.
Miller, Mrs. John, dressmaker, 161 Horner st.
Miller, S. W., alderman, 7th ward, 155 Horner st.
Miller, Nathan, fancy groceries, 214 Franklin st.
Miller, E. L., physician, 116½ Market st.
Miller, James P., stoves and tinware, 335 Market st.
Miller, J. D., meat market, 300 Horner st.
Miller, R. P., saddler, 34 Du Pont Place.
Milligan, J. J., agent and contractor, 800 Napoleon st.
Millspaw, G. W., insurance agent.

Mintmier, Christ, Prop. American House, Church st.
Mooney, Mrs. Grace, groceries, Ebensburg road.
Morgan, T. D., groceries, 667 Main st., cor. Adam st.
Morgan, Thos., shoemaker, 56½ Iron st.
Morgan, T. E., pianos and organs, 118 Market st.
Morgan, Thos. D., groceries, 395 Bedford st.
Morley, John H., notary public, 303 Bedford st.
Morningred, Miss Mary, dressmaker, Clinton st.
Morrel Institute, M. E. Bennett, Prop., Main st.
Mosgat, Vincent, shoemaker, 543 Woodvale ave.
Moser, F. T., marble and granite works, 93 Clinton st.
Moses, W. A., merchant tailor, 131 Market st.
Mosholder, Mrs. C. W., dressmaker, 813 Franklin st.
Mostoller, B. V., milk depot, 503½ Franklin st.
Muelhauser, G., stoves and tinware, 512 Washington st.
Muller, Frank W., bakery, 519 Franklin st.
Muller, Mrs. E. L., bakery, 425 Coleman ave.
Munroe, W. A., boots and shoes, 221 Franklin st.
Murdock, J. M. & Bro., lumber, cor. Main and Franklin.
Murphy, M. F., Prop. Little Gem Hotel, 41 Iron st.
Murphy, R. S., district attorney, cor. Franklin and Main.
Murray, W. C., merchant tailor, 103 Broad st.
Murray, Miss Mary E., dressmaker, 110 Market st.
Musante, Charles, restaurant, 120 Clinton st.
Myers, A. W., implements and wagons, 427 Somerset st.
McAleer, Owen, general merchandise, 602 Broad st.
McAllister, A., tobacco and cigars, 554 Coleman ave.
McAteer, C. H., Prop. Hotel Alhambra, 100 Clinton st.
McCabe, Miss Mary, millinery, 226 Bedford st.
McCallum, J. H., barber, 638 Coleman ave.
McCauley, Michael, 512 Central ave.
McClafferty, Joseph, barber, 213½ Broad st.
McCann, Michael, shoemaker, 706 Park ave.
McCrorry Hotel, B. McCrorry, Prop., 207 Front st.
McCrorry, Miss Della, dressmaker, 736 Napoleon st.
McCrorry, John, insurance agent, 628 Napoleon st.

H. & A. L. ROSE, EBENSBURG, PA., Manufacturers of the THE ROSE QUICK ADJUSTABLE MONKEY-WRENCH.

McCrorry, J. G., racket store, 101 Franklin st.
McCrorry, J. G., 5c and 10c store, 518 Main st.
McCrorry, J. C. & Co., fire insurance, 540 Main st.
McDermott, Wertz & Co., flour and feed, 721 R. R. st.
McElcarr, Nimrod, contractor, 414 Lincoln st.
McHugh, Ella, dressmaker, 1116 Church st.
McGahan, J. T., undertaking, 322 Washington st.
McGarry, George, general merchandise, 630 Franklin st.
McGarry, J. G., meat market, 628 Franklin st.
McKee, J. N., paint manufacturer, 801 Franklin st.
McKee, Wm., alderman, 4th ward, 338 Bedford st.
McKeone, Wm., barber, 902 R. R. st.
McKernan, P. J., alderman, 16th ward, 323 Chestnut st.
McLaughlin, P. J., Fifteenth Ward Hotel, 202 Broad st.
McLaughlin, H. & J. S., insurance, 816 Napoleon st.
McMillan & Co., J. A. McMillan, Mangr., sanitary plumbing, steam and hot water heating and supplies, 613 Main st.
McMullen, Miss Mary, dressmaking, Franklin st.
McNeelis, E. T., attorney-at-law, Franklin and Lincoln sts.
McNeelis, Ella, dressmaker, Franklin st.
McVicker, James, meat market, 202 Horner st.
Nagle, George, barber, 510 Central ave.
Nagle, Louis, groceries, 982 Franklin st.
Nagle, James, confectionery, 165 Iron st.
Nathan, M. & Bro., dry goods and notions, 543 Main st.
Nau, J. L., merchant tailor, 657 Park ave.
Nemeth, John, barber, 104 McConnaughy st.
Nenstiel, Henry, general merchandise, 103 Adam st.
Neue Zeit, Louis Golder, Mangr., 503 Main st.
Neeshan, Mrs. Eleanor, music teacher, 11 Griffith st.
Newman, F. E., hardware and stoves, 562 Central ave.
Neue Welt, O. F. Nickel, Editor, 642 R. R. st.
Niesnner H., florist, 88 Poplar st.
Noon, George A., physician, 622 Main st.
O'Connor, J. B., attorney-at-law, Wolf block, Franklin st.
O'Connor, F. J., attorney-at-law, Wolf block, Franklin st.
Ogle & Walters, gen. insurance agents, 213 Franklin st.
Ondriezek, J. F., shoemaker, 552 Bedford st.

O'Neill, E. E., confectionery, 901 Broad st.
O'Neill, Richard, general merchandise, 15 Iron st.
Orris, Alexander, contractor.
Osborne, G. W., florist, 30 Osborne st.
Oswald, Ida, dressmaker, cor. Main and Clinton sts.
Oswald, Mrs. Magdalena, florist, 95 Clinton st.
O'Toole, John, boots and shoes, 410, Washington st.
Ott, Daniel, contractor, 507 Horner st.
Ott, David, contractor and dealer in lumber and builders' supplies, office and planing mill, cor. Horner and Cedar sts
Otto, N. E., groceries, 500 Central ave.
Overdorff, F. W., physician, 325 Franklin st.
Overdorff & Anderson, wholesale produce, Washington st.
Owen, J. W., groceries and produce, 346 Main st.
Owens, A. G., alderman, 13th ward, 48 Iron st.
Padweski, Charles, shoemaker, 824 R. R. st.
Palace Hotel, Wm. Thomas, Prop., 526 Washington st.
Palmer, W. S., merchant tailor, 147 Adams st.
Palmer, F. L., blacksmith, 221 Bedford st.
Panagotacos, George, confectionery, 415½ Main st.
Panagotacos, G., fruits, 534 Main st.
Parfitt, Thomas, cigars and tobacco, 318 Washington st.
Park Place Livery, Scott Dibert, Prop., Locust st.
Parker, D. B., real estate, 402 Market square.
Parson, Samuel, cigars and tobacco, 230 Franklin st.
Parsons, Daniel, attorney-at-law, 97 Franklin st.
Parsons, Robert, merchant tailor, 122 Walnut st.
Partsch & Bittman, general merchandise, 217 Woodvale av.
Patterson, Hiram, saw filer, 805 Franklin st.
Paul, Mrs. Kate E., dressmaking, 561 Linden ave.
Paul, S. W., barber, cor. Franklin and Main sts.
Paul, George S., general merchandise, 560 Coleman ave.
Peden, Miss A. B., dressmaker, 535 Franklin st.
Peden, S. A., dentist, 543 Main st.
Peer, Wm. T., groceries, 300 Wood st., cor. Poplar st.
Pelker, John, coal operator, 341 Water st.
Pender, J. C., livery and feed stable, Davis st.
Pendry, John, Jr., undertaking, 428 Market st.

Penn Traffic Co., limited, Washington st.
Penna. Fire Escape Co., limited, 327 Horner st.
Peterson, H. L., tobacco and cigars, 432 Washington st.
Pepperday, R. B., general merchandise, 624 Franklin st.
Petriken, A. B., groceries, 311 Horner st.
Pfarr, John, barber, 701 Broad st.
Pfarr, Erhard, barber, 204 Broad st.
Pfeil, Conrad, saloon, 429 Bedford st.
Phillips, S. E., dry goods, 146 Clinton st.
Phoenix Brewing Co., D. H. Kinkead, agent, office and warehouse, 32 Iron st.
Pierce, C. A., bicycles and supplies, 642 R. R. st.
Pimlott, C. H., practical tinner, 536 Washington st.
Pimentel, D., art studio, 207 Market st.
Polecat, Franc, confectionery, 814 R. R. st.
Platt, H. C., shaving parlor, 128 Iron st.
Plorin, Otto, insurance agent, 216 Adam st.
Plotts, Nellie G., photograph retoucher, 708 Highland ave.
Pollak & Shonvisky, meat market, 512 Broad st.
Pompeii Hotel, E. L. Cook, Mangr., 228 Bedford st.
Porch Bros., pianos and organs, 204 Franklin st.
Porch, George B., physician, 219 Broad st.
Powell, Joseph, fruit dealer, 440 Bedford st.
Powell's Shorthand School, C. R. Powell, 213 Franklin st.
Price, S. B., Jr., Prop. Mineral Point Coal Co., Walnut st.
Priest, J. E., gents' furnishing goods, 509 Main st.
Pringle, W. N., physician, 120 Market st.
Proctor, S. M., barber, cor. Walnut and Main sts.
Prothero, W. B., veterinary surgeon, 542 Locust st.
Queen City Hotel, T. D. Broderick, Prop., 27-29 Iron st.
Quinn, M. D., grocer, 1101 Church ave.
Quinn, James, dry goods, notions, etc., 136 Clinton st.
Quirk, S., furniture, 322 Washington st.
Raab, John & Sons, wholesale liquors, 434 Washington st.
Raab, Wm., bookbinder, 337 School Place.
Rabinowitz, I., clothier, 527 Main st.

Use Gosser's Cream Glycerine for Chapped Hands, Lips and Face. Price 25c.

Ramp, James, wall paper, stationery, 503 Main st.
Ramsey, J. H., confectionery, 507 Main st.
Rauch, Wm., physician, 538 Vine st.
Raymond, Ward, patent attorney, 400 Grove ave.
Ream, S. C., general merchandise, 438 Fronheiser st.
Rebert & Foust, Palace Steam Laundry, 606 Franklin st.
Recke, Max, bakery, confectionery, 524 Washington st.
Rees, David G., merchant tailor, 210 Market st.
Reese, W. P., attorney-at-law, room 8 Alma Hall, Main st.
Reidel, Joseph, Prop. Union Hotel, 801 R. R. st.
Reidell, Robert, tobacco and confectionery, 772 R. R. st.
Reighart, R. A., contractor, 418 Lincoln st.
Repine, A. W., insurance agent, 312 Carr st.
Riley, Thomas, hotel, 232 Ebensburg road.
Roberts, I. E., fire insurance, notary public, Dibert blk.
Roberts, James, grocer, 424 Chestnut st.
Roberts, J., contractor of mason work, Chestnut st.
Rodgers, Mary, dressmaker, Main and Clinton sts.
Root, Joseph, general merchandise, 325 Stony Creek st.
Rose, J. H., fresh meats and groceries, 717 Wood st.
Rose, Horace R., attorney-at-law, 143 Clinton st.
Rose, H. R., notary public, 143 Clinton st.
Rose, W. Horace, attorney-at-law, 143 Clinton st.
Rose, W. J. & Sons, contractors, builders, 328 Lincoln st.
Rose, John M., attorney-at-law, Main st.
Ross, John, merchant tailor, 140 Clinton st.
Roth, Peter, saloon, 905 Broad st.
Rothstein & Lippman Bros., jewelers, 529 Main st.
Roudabush, B., grocer, 224 Bedford st.
Rowe College, D. I. Rowe, A. M., Pres., 542-546 Main st.
Rowland, Jefferson, grocer, 203 Maple ave.
Royer, John L., alderman, 5th ward, 408 Franklin st.
Rugh, J. M., livery, feed and sale stables, 112 Singer st.
Rugh, John T., dentist, 621 Highland ave.
Rugh & Eppley, gents' furnishings, 219 Franklin st.
Rullman, Louis, meat market, 536 Sherman st.
Ruth, Charles S., religious articles, 610 Locust st.
Ruth, Joseph, books and stationery, 130 Clinton st.

Rutledge, Irvin, insurance, cor. Locust and Franklin sts.
Rutledge, James D., general merchandise, 127 Market st.
Russo, Alphonzo, confectionery, 232 Bedford st.
Ryan, John C., general merchandise, 428 Washington st.
Ryan, Michael, livery stable, 212 Wood st.
Salem, Abraham, fruits, 124 Broad st.
Saly & Lucas, general contractors, builders and dealers in all kinds of lumber and builders' supplies, 429 Davis st.
Sandmaier, P., boots and shoes, 105 Adam st.
Sandongolo, Angelo, fruit dealer, 418 Bedford st.
Saylor, W. C., furniture, 645 Coleman ave.
Sarious, Geo. L., barber, 518 Franklin st.
Schaffer, John V., B. & O. Hotel, 506 Washington st.
Scharmann, Otto, contractor, 341 Potts Place.
Scheffeaur, John, grocer, 701 Chestnut st.
Scheetz, J. F., tinware and spouting, 742 R. R. st.
Schill, F., physician, 111 Jackson st.
Schiffhauer, J. H., surgeon, chiropodist, 518 Napoleon st.
Schmidt, Wm., florist, 429 Ash st.
Schlaastine, J. F., bird dealer, 117½ Catherine st.
Schnabel, C. J., mineral waters, 218-220 Water st.
Schneider, Joseph, meat market, 228 Ebensburg road.
Scholtz & Pezold, general merchandise, McConnaughy st.
Schonhardt, John, Centre Hotel, 734-736 Centre st.
Schrader, Wm., florist, 416 Oak st.
Schrum, J. F., insurance agent, 239 Walnut st.
Schry, C. B., gents' furnishings, 544 Main st.
Schuman, Otto, planing mill, School Place.
Schwarz, Jacob, pool room, 335 Bedford st.
Scott, Patrick, groceries, 325 Ebensburg road.
Seese, Mrs. Margaret, milk depot, 330 Washington st.
Seese, J. O., barber shop, 341 Bedford st.
Seigh, B. L., plumbing, gas and steam fitting, 410 Thomas ave.
Seibert, Thomas S., wood and coal, 425 Grant st.
Seifert, Michael, merchant tailor, 316 Bedford st.

Use Gosser's Cream Glycerine for Chapped Hands, Lips and Face. Price 25c.

Seigh, T. F. & Son, contractors, builders, 438 Thomas ave.
Self, Henry, shoemaker, 503 Franklin st.
Seventh Ward House, J. C. Gerhardt, 175 Horner st.
Senate Hotel, J. M. Dodson, Prop., 330-336 Bedford st.
Shaffer, H., groceries, 609 Franklin st.
Sharkey's Hotel, Neal Sharkey, Prop., Market st.
Shank, O. J., physician, 343 Bedford st.
Sharp, John, m'f'r of liniments, 436 Franklin st.
Shaw, S. J., meat market, 98 Walnut st.
Sheridan, J. C., physician, 414 Vine st.
Sherman, M., jewelry and novelties, 332 Washington st.
Shields, J. M., groceries, 427 Central ave.
Shields, John L., physician, 728 R. R. st.
Showe, George W., bakery, 310 Bedford st.
Shryock, George K., stoves, tinware, etc., 400 Franklin st.
Shuster & Ribbling, painters, Conemaugh st.
Sible, J. C., shoemaker, 232 Bedford st.
Sible, L. A., druggist, 225 Broad st.
Sible & Pershing, shoemaker, 713 R. R. st.
Sides & Gull, blacksmiths, rear Cover's livery stable.
Simon, C., boots and shoes, 542 Main st.
Singer Sewing Machine Co., 142 Market st.
Singer, Aaron, blacksmith, 501 Somerset st.
Sipe, Isaiah, milk depot, 503½ Franklin st.
Sixteenth Ward Hotel, J. M. Hain, Broad st.
Skrehot, Andrew, merchant tailor, 607 Broad st.
Slavish Co-operative Store, ltd., gen. mds., 215 Chestnut st.
Slick, Joseph, boot and shoemaker, 650 Bedford st.
Slick, George A., surgeon dentist, Locust st.
Slick, Wm., surveyor, 404 Napoleon st.
Sloan, Mrs. C. A., groceries, 1070 Church st.
Sloan, I. E., physician and surgeon, 500 Fronheiser st.
Sloan, James A., groceries, fruits, 213 Franklin st.
Small, J. B., Prop., Mansion House, 201-203 Davis st.
Smith, D. W., barber, 544 Locust st.
Smith, George T., architect, room 3 Johnstown Opera House block, cor. Locust and Franklin sts.
Smith, Geo. W., plasters' supplies, 117 Haynes st.

Smith, J. L., marble and granite, 500 Franklin st.
Smith, Nelson, civil engineer, 5 Cypress ave.
Smith, W. H. & Bro., planing mill, Baumer st.
Smith & Moses, wholesale commission house, Washington.
Snyder, H. C., house and sign painter, Somerset st.
Snyder, Mary, dressmaker, 609 Napoleon st.
Snyder, John, barber, 501 Broad st.
Snyder, Thomas T., cattle dealer, 434 Pine st.
Snyder, Wm., coal operator, Van Lunen road.
Somerset Stone Co., cor. Main and Franklin sts.
Specht, Chas., livery stable, 568 Grove ave.
Specht, F. K., grocer, 600 Coleman ave.
Specht, C., wholesale feed and hay, Grove ave.
Spencer, Miss Mary, dressmaker, 236 Market st.
Spenger, John N., meat market, 702 R. R. st.
Spenger Bros., meat market, 562 Vine st.
Statler, Chas. H., druggist, 94 Walnut st.
Statler, F. B., physician, 312 Bedford st.
Statler, George, photographer, 137 Market st.
Statler, John A., general repair shop, 128 Market st.
Star Laundry, 410 Main st.
Stearn, Frank A., contractor, 429 Benton st.
Stearn, George, meat maket, 723 Franklin st.
Stearn, Harvey, lumber dealer, 229 Baumer st.
Steele, Mary, photographer, 527 Somerset st.
Stenger, John, dry good and notions, 515 Main st.
Stephens, M. B., attorney-at-law, Alma Hall, Main st.
Stern Bros., clothing, gents' furnishings, 527 Main st.
Stetler, Harry T., barber, 222 Bedford st.
Stevenson, J. W., jeweler, 238 Market st.
Stibich, Chas., m'f'r of mineral water, 524 Chestnut st.
Stibich & Co., general merchandise, 322-324 Chestnut st.
Stonebraker, Washington, wagonmaker, Pearl st.
Stophel, Thomas N., contractor, 211 Haynes st.
Storey, H. W., attorney-at-law, Main and Franklin sts.
Stohl, Adolph, florist, 422 Main st.
Stuver, W. H., meat market, 451 Franklin st.
Stuver, W. H., Prop. 14th ward meat market, 140 Iron st.

Strauss, William, groceries, 517 Main st.
Strauss, W. H. & Co., wholesale tobacconists, 442 Main st.
Strehlau, Julius, tobacco and cigars, 415 R. R. st.
Stremel, Wm., grocer, South and Sherman sts.
Stremel A., barber, 342 Washington st.
Stroup, John, contractor, 234 Village st.
Stutzman, A. A., insurance agent, 438 Ohio st.
Suchman, J., dry goods, 113 Franklin st.
Sun Hop Sing, laundry, 426 Main st.
Sun Hop Lee, laundry, 507 Franklin st.
Suppes, Chas. H., ice plant, Franklin st.
Suppes, C. H., coal dealer, Franklin st.
Swan, S. M., physician, 418 Vine st.
Swank, J. D., Jr., barber shop, 516 Central ave.
Swank, Wm., Prop. Electro Plating Works, Bedford st.
Swank Hardware Co., hardware, 205-215 Bedford st.
Swank, N. B., coach and wagon building, cor. Apple alley and B. & O. R. R.
Swank, N. B., buggies, wagons, farm machinery, harness, etc., 207 Bedford st.
Tadajewski, Ladislaus, shoemaker, 1142 Ridge ave.
Taney, John M. & Co., druggists, 401 Franklin st.
Taylor, J. S., physician, 522 Locust st.
Theocrat, M. L. Weaver, Editor, Haynes and Napoleon sts.
Thomas, George M. & Co., grocers, Locust and Clinton sts.
Thomas, John & Sons, general merchandise, 520 Main st.
Thomas, R. R., lumber dealer, Centre st. and B. & O. R. R.
Thomas, Wm., Prop. Palace Hotel, 528 Washington st.
Thompson, J. P., physician, 612 Napoleon st.
Tice, W. B., druggist, 105 Clinton st.
Tittle, John S., notary public, Main st.
Tomb, H. F., physician, 132 Jackson st.
Toms, Mrs. Lizzie, dressmaking, 220 Pine st
Tomlinson, Harry, restaurant, 136-138 Market st.
Toner, Peter, groceries, 324 McConnaughy st.
Tracy, P., fruit dealer, 61 Iron st.
Treft, J. M., wagonmaker, 315 Bedford st.
Tribune, Geo. T. Swank, Prop., 211 Franklin st.

Trail, W. L., house and sign painter, 748 Centre st.
Tross, Conrad, groceries, cor. Pine and Poplar sts.
Tross, John L., Sr., fine groceries, 238 Bedford st.
Tross, Wm., groceries, 631 Sherman st.
Twelfth Ward Hotel, L. Stinely, 204 Ebensburg road.
Union Hotel, Joseph Riedel, Prop., 801 R. R. st.
Union Provision Co., pork packers, 625 R. R. st.
Updegrave, E. L. & T., millinery, 220 Franklin st.
Updegrave, Wm. M., opthalmic optician, 542 Main st.
Urbach, Frank, merchant tailor, 109 Hamilton terrace.
Utecht, A. G., bakery, 635 Franklin st.
Utecht & Wiegan, boots and shoes, 517½ Main st.
Varner, Zachariah, meat market, 228 Ebensburg road.
Vaughn, W. W., real estate, Ruth block.
Vendome Hotel, G. Horton, Prop., 400 Washington st.
Veres, Andrew, blacksmith, opposite P. R. R. ft. depot.
Viering, Henry, furniture, undertaking, 137 Clinton st.
Volk, Justus, contractor, 745 Sherman st.
VonAlt, Wm., barber, 406 Chestnut st.
VonAlt, J. H., meat market, 312 Woodvale ave.
VonAlt, John, barber, 210 Franklin st.
VonLunen, George, plumbing, gas fitting, 503 Ohio st.
Vuilleumier, A., watch repairing, 105 Broad st.
Waehs, Frederick, locksmith, 797 R. R. st.
Wagoner, Mrs. Ella, dressmaking, 715 R. R. st.
Wagner, W. M., shoemaker, 112 Franklin st.
Wagoner, G. W., physician, 435 Franklin st.
Wagoner, Samuel, Prop. 8th Ward Hotel, 973 Franklin st.
Waite, Laura, dressmaker, 500½ Franklin st.
Wakefield, A. N., physician, 449 Franklin st.
Walcher, Joseph, hotel, 402 Chestnut st.
Walters, John W., lumber, plasters' supplies, Main st.
Walters, James M., attorney-at-law, Main st.
Walters & Updegrave, plumbers, 408 Main st.
Washington House, J. Frank, Prop., 438 Washington st.
Waters, John H. & Bro., plumbers, 217 Franklin st.
Wayland, D. B., shoemaker, 399 Bedford st.
Wayland, D. B., confectionary and cigars, 399 Bedford st.

Weaver, M. L., Prop. The Theocrat, Main st.
Weegman, Albert, jeweler, 645 R. R. st.
Wehn, Louis & Son, boots and shoes, 108-110 Clinton st.
Weimer, H. H., livery stable, 168 Pine st.
Weir, F. P., Prop. Hotel Weir, 519 Main st.
Weir & Stewart, pool and billiard, 504½ Main st.
Welsh, James, physician, 537 Franklin st.
Wesner, M. A., physician, 407 Franklin st.
Wendell, B. F., dentist, 333 Woodvale ave.
Western Meat Market, C. J. Haller, Prop., 232 Franklin st.
White, Miss Mary, dressmaker, Locust and Franklin sts.
Widdersheim, C., groceries, 570 Bedford st.
Widman & Schuller, general merchandise, 764 R. R. st.
Widman, William, house and sign painting and paper hanging, 784 R. R. st.
Wiegand, P., light hardware, 662 Bedford st.
Wiegand, Otto, barber, 96 Poplar st.
Wild, George, architect, cor. Main and Walnut sts.
Wild, Julius, iron and brass founder and machinist, Davis st., near B. & O. depot.
Will, Wm., barber, 144 Clinton st.
Williams, Alexander, notions, 514 Central ave.
Williams, Herman B., cigars, tobacco, 230 Franklin st.
Williams, J. W., dentist, 109 Franklin st.
Williams, Stephen, groceries, 754 Coleman ave.
Williams, Wm., attorney-at-law, office in Wolf block.
Williams, W. J., coal operator, office 87 Water st., residence 317 Water st.
Williams, A., merchant tailor, 514 Central ave.
Williams, J. A., photographer, 109 Franklin st.
Wilson, Con. W., general merchandise, 640 Franklin st.
Wilson, James N., groceries, 774 Centre st.
Wilson, Mrs. Ann H., dressmaking, 350 Bedford st.
Wilson, H. H., wagonmaker, 445 Franklin st.
Wilson, Pearl, millinery, 180 Hudson st.
Wilson, W. A. P., civil and mining engineer, Market st.
Wilson & Kuhn, civil and mining engineers, Franklin st.
Windell, Jack, job printer, 236 Market st.

Wimer, S. A., planing mill, 11 Akers st.
Windsor Hotel, Jacob Fend, Prop., 323 Main st.
Wingard, Bennett & Smith, m'f'rs of Wingard's Celebrated Horse and Cattle Powders, 405 Franklin st.
Wissel, Val., meat market, bakery, 220-220½ Broad st.
Witt, Albert S., contractor, 311 Haynes st.
Witt, F. D., confectionery, 634 R. R. st.
Witt, Frank, Star Confectionery Co., 736 Somerset st.
Woodring Bros., second-hand furniture, 101 Clinton st.
Woodruff, John B., physician, 225 Market st.
Wohl, M., general merchandise, 201 Broad st.
Wolf, Wm., tobacco and cigars, 144 Clinton st.
Wolf, Wm., cigar manufacturer, 337 Market st.
Wolfe, J. T., house and sign painter, 437 Coleman ave.
Wolf, J. T., painter and paper hanger, 661 Main st.
Wolf, M. L., clothing, 526 Main st.
Womer, H. F., physician, 540 Coleman ave.
Woods, George, oil dealer, 391 Bedford st.
Young, A. L., livery and boarding stable, 244 Water st.
Young, Charles, druggist, 205-207 Franklin st.
Young, H. S., meat market, 409 Main st.
Young, Joseph, grocer, 522 Central ave.
Young, J. Will., portrait painter, Ruth blk., Clinton st.
Young, Mrs. Sarah A., groceries, 243 Walnut st.
Young & Young, wholesale butchers, 224 Franklin st., cor. Lincoln st.
Young, Harry, barber, 723½ Thomas ave.
Young, S. E., Johnstown Passenger Ry. Co., Lincoln st.
Zadian, Geo., general merchandise, 448 Washington st.
Zang, E., wholesale boots and shoes, 530 Main st.
Zeiden, G., general merchandise, 450 Washington st.
Zimmerman, Chas., livery stable, 543-545, Locust st.
Zimmerman, D. T., harnessmaker, 382 Bedford st.
Zimmerman, E. A., photographer, 527½ Main st.
Zimmerman, Frederick, soap manufacturer, Haynes st.
Zimmerman, G. A., druggist, 222 Franklin st.
Zimmerman, Herbert, druggist, 612 Locust st.
Zimmerman, Jacob, attorney-at-law, 303 Bedford st.

Zimmerman, G. A., physician, 222 Franklin st.
Zipf, Wm. A., bakery, 544 Washington st.
Zobel, John, Prop. Globe Hotel, 916 R. R. st.
Zolner, Wm. J., general merchandise, 131 Adam st.

LILLY.

Armitage, T. L. F., physician and surgeon, Main st.
Armitage, T. L. F., druggist, Main st.
Aurandt, J. & Co., flour and feed, Cleveland st.
Bender, Richard I., general merchandise, Main st.
Brady, W. H., shaving parlor, Main st.
Bradley, John, groceries and confectionary, R. R. st.
Boley, Henry, saddler.
Brown, Mrs. J. A., millinery and notions, Main st.
Brown, C. H., general merchandise, Main st.
Brown, Charles, house and sign painter.
Burnhiemer, P. R., barber, R. R. st.
Campbell, M. P., blacksmith, Grant st.
Campbell, M. P., livery and sale stables, Grant st.
Central Hotel, James Dunn, Prop., R. R. st.
Conrad, John, general merchandise, cor. Wood and Cemetery sts.
Conrad, Simon, m'f'r of mill feed and dealer in flour, Grant st.
Davis, E. E., general merchandise, R. R. st.
Edwards, E., groceries and shoes, Main st.
Fees, A., barber, Cleveland st.
Figel, Mrs. Julia, general merchandise.
George, A. M., restaurant and boarding house, R. R. st.
George House, C. A. George, Prop., R. R. and Grant sts.
George, Christ, Prop. Lilly Bottling Works, Grant st.
George, Mrs. R. E., groceries and shoes, Main st.
George, F. M., justice of the peace, R. R. st.
George, F. C., general merchandise, R. R. st.
George, Frank, general merchandise.
Green, Samuel, blacksmith.
Helly, Otto F., Prop. Union House, R. R. st., near depot.
Hotel Brant, George Brant, Prop., R. R. st.
Hughes, E. J., general merchandise, Main st.

Kelly, John R., shoemaker, Main st.
Krebs, A. Bryan, physician, Main st.
Leahy, John, Jr., coal operator.
Leahy, J. H., meat market, Cleveland st.
Leahy & Co., general merchandise, Portage st.
Leahy, M. M., general merchandise, R. R. st.
Leahy, Daniel, coal operator.
Leap, Mrs. I. & Co., general merchandise, R. R. st.
Lilly House, Robert Smith, Prop., Cleveland and Main sts.
Lilly Supply Co., general merchandise, Cleveland st.
Litzinger, George, restaurant, Cleveland st.
Lowery, John, confectionary, Main st.
Metzgar, Mrs. John, meat market, Washington st.
Metzgar, Mrs. John, boarding house, cor. Washington and R. R. sts.
Miller, Luther, confectionary, R. R. st.
Moyer, J. H. & Son, meat market, Main st.
Mullen, J. B., clothing, gents' furnishings, Cleveland st.
McCann, John J., wholesale liquor dealer, agent for Keystone Lager and Cabinet export beer, R. R. st.
McGonigle, C. A., justice of the peace, Portage st.
McIntosh, J. R., boot and shoemaker, Cleveland st.
McIntosh, G. R., general merchandise, R. R. st.
McMannes, P., contractor.
Noel, J. M., jeweler, R. R. st.
O'Brien, Thos., wholesale liquors.
Oschger, B. O., merchant tailor, Washington st.
Piper, M. K., general merchandise, Main st.
Quirk, Mrs. S., dressmaker, Washington st.
Rainey, Joseph, general merchandise, Church st.
Rainey, J., planing and saw-mill, George st.
Rainey, Jos., furniture and undertaking, George st.
Ryan, John, confectionary R. R. st.
Short, McClelland, livery and sale stables, Willow st.
Signal, The Signal Publishing Co., Cleveland st.
Smith, James, pool room, R. R. st.
Scott, Wm., meat market.
Thompson, F. A., m'f'r of soft drinks.

Union House. Otto F. Helly, Prop., R. R. st., near station.
Washington House, P. McCann, Prop., Main st.
Wolfe, W. C., machine shop.
Wolfe, W. C., dealer in machinery.

LLOYDSVILLE.

McDonnell, J., general merchandise.
Shoemaker, A., hotel.

LORETTO.

Buck, Wm. S., general merchandise.
Hertzog, Joseph D., wagonmaker, St.Mary st.
Highland House, C. F. O'Donnell, St.Mary st.
Illig, Gust, livery stable, St.Mary st.
Ivory, L. F., house carpenter, St.Mary st.
Little, W. A. B., justice of the peace, St.Mary st.
Little, W. A. B., general merchandise, St.Mary st.
Litzinger, B. W., justice of the peace, St.Mary st.
Litzinger, B. W., general merchandise, St.Mary st.
Maloy, M., wagonmaker, St.Mary st.
Moran, Patrick, blacksmith, St.Mary st.
Moran, C. W., blacksmith, St.Mary st.
Mountain House, B. Bengle, Prop., St.Mary st.
Murphy, J., physician, St.Mary st.
McAteer, W. W., drugs and notions, St.Mary st.
O'Friel, H. T., general merchandise, St.Mary st.
Schnable, J. A., shoemaker.
Schnable, Joseph, shoemaker.
Schwab, Wm., confectionery, harnessmaker, St.Mary st.
Shields, J. E., general merchandise, St.Mary st.
Wills, J. F. & Son, general merchandise, St.Mary st.

LOVETT.

Bolvin, Joseph, blacksmith.
Miller, John F., groceries.

MINERAL POINT.

Pichorel, W. H., coal operator.
Steffy, Daniel, blacksmith.
Wilson, Wm., groceries.

Use Gosser's Cream Glycerine for Chapped Hands, Lips and Face. Price 25c.

MORRELLVILLE, Johnstown P. O.

Albrich, Jacob, grocer, 116 Strayer st.
Alter, E. A., hardware, 80 Fairfield ave.
Altimus, C. E., dentist, 84 Fairfield ave.
Altimus & Co., grocers, 82 Fairfield ave.
Altemus, E., broom maker, 135 Sheridan.
Anderson, H., general merchandise, Garfield st.
Arentrue, Morgan, groceries, 267 Laurel ave.
Bailey, E. W., plumber, 96 Fairfield ave.
Basic Brick Works, fire brick, etc., Frank Williams, Mgr.
Burkhart, D. S., justice of the peace, 149 F st.
Burkhart, D. S., barber shop, 149 F st.
Barron, Wm., general merchandise, 203 Fairfield ave.
Campbell, L., meat market, 309 Chandler st.
Clark, R. L., livery and general hauling, 57 Fairfield ave.
Cooper, Samuel B., blacksmith, 188 Strayer st.
Craig, F. J., fresh meats and groceries, 179 F st.
Cusic, George, planing mill, Sprnce st.
Davis, Harry, watch repairing, Fairfield ave.
Dishong, D., contractor, 104 Sheridan.
Esterly, John, 150-152 Strayer st.
Farrell, J. H., grocer, 148 Franklin st.
Farrell & Kredel, druggists, 64 Fairfield ave.
Fichtner, A. S., physician, 119 F st.
Freedom Oil Works Co., Mack Detar, Manager, opposite Coopersdale bridge.
Funk, J. J., grocer, 304 Strayer st.
Fuge, E., coal operator, 127 Fairfield ave.
Gates, G., grocer, 138 Strayer st.
Gates, Harry, blacksmith, 153 Fairfield ave.
Geist, Lewis, cigars, 190 Fairfield ave.
Grady, Maurice, general merchandise, 304 Decker ave.
Haddin, A. F., confectionery, 149 F st.
Hahn, W. H., meat market, 130 Fairfield ave.
Harris, O. C., grocer, cor. Fairfield ave. and F st.
Hurrel, C. E., job printing, 305 Decker ave.
Inscho, Wm., confectionery, 217 Garfield st.
Irwin, John, general merchandise, 233 Fairfield ave.

Jenkins, Jos., justice of the peace, 504 Iron st.
Jenkins, C. E., shaving parlor, 65 Fairfield ave.
James, David D., contractor, 183 B st.
Lardin, J., coal operator, 1329 Maryland ave.
Leonard House, A. J. Leonard, Prop., Fairfield ave.
Leslie, M., dressmaker, 1352 Maryland ave.
Loughry & Galbraith, general merchandise, 189 Fairfield ave.
Mardis, B. F., dentist, 179 Fairfield ave.
Marks, Mrs. C. A., dressmaker, 1329 B st.
McClain & Heeter, grocers, 94 Fairfield ave.
McFeaters, R. N., produce and groceries, 172 Spring st.
Newman, Mrs. E. J., groceries, 1347 Maryland ave.
Overdorf, E., planing mill and contractor, 154 F st.
Overdorf, S., contractor, 159 Strayer st.
Park, E. N., millinery, 160 Fairfield ave.
Robertson, W. H. H., farming implements, and agt. for McCormick Harvesting Machines, 194 Fairfield ave.
Robertson & Co., general merchandise, 194 Fairfield ave.
Saly, Wm., barber, 115 Fairfield ave.
Saly, Peter, general merchandise, 115 Fairfield ave.
Schulz, H. A., barber, 92 Fairfield ave.
Seigh, J. F., general merchandise, 120 Fairfield ave.
Sheridan, C., physician, 59 Fairfield ave.
St.Cloud Hotel, E. C, Bingell, Prop., Fairfield ave.
Stephens, Mrs. I. S., dressmaker, 94 Barron ave.
Taylor & Irwin, flour and feed, 79 Fairfield ave.
Tomb, Dixon, meat market, 106 Fairfield ave.
Tomb, G., broom maker, 135 Sheridan st.
Thyng, Henry M., shoemaker, 156 Fairfield ave.
Wakefield, C., groceries, 229 Laurel ave.
Willett, Wm., groceries, 160 Sheridan st.
Willett, George, groceries, 120 F st.

MOUNTAINDALE.

Dore, H., blacksmith.
Gilmore, F., blacksmith.
McCartney, J., general merchandise.
Ruthrauff, W., physician.

MUNSTER.

Eberly, Henry J., general merchandise.
Glass, W., blacksmith.

NANT Y. GLO, Glen Glade P. O.

Almond & Farabaugh, meat market.
Davis, John, general merchandise.
Dunwiddie & Co., general merchandise.
Good, George, blacksmith.

PATTON.

Adolfzen & Forsberg, general merchandise, Magee ave.
Ashcroft, Alice, millinery and fancy goods, Magee ave.
Barton, H. E., general merchandise, Magee ave.
Bell, L. S., clothing, gents' furnishings, Magee ave.
Beynon, Ann, confectionery, Beach ave.
Biller, Paul, blacksmith, rear of Commercial Hotel.
Boyce, John, billiard room, Fifth ave.
Brady, G. A., notions, Fifth ave.
Buck, H. S., furniture and undertaking, Beach ave.
Central Hotel, John R. Cordell, Prop., cor. Fifth and Lang aves.
Chest Creek Land and Improvement Co., Fifth ave.
Commercial Hotel, S. M. Wilson, Prop., Magee ave.
Commons, J. & Son, general merchandise, Fifth ave.
Cooney, Mrs. E. E., millinery, Fourth ave.
Corner Drug Store, John A. Woleslagle, agent, druggist, cor. Fifth and Magee aves.
Dale, Jesse E., justice of the peace, Magee ave.
Danielson, John, shoemaker, Fifth ave.
Danielson, John, confectioner, Fifth ave.
Denlinger Bros., wholesale oil dealers, Fourth ave.
Donnelly, W. J., hardwood and hemlock lumber.
Evans, J. E., ladies' furnishing goods and notions, Magee ave.
Farabault, Joseph, photographer, Fifth ave.
Fedur, Joseph, groceries, Fifth ave.
First National Bank, Good building, Magee ave.
Fitzpatrick, G. J., restaurant, Magee ave.
Gagliardi, John, green grocer, Fifth ave.

Gantz, John, flour, feed and lime, Fourth ave.
Garrity, Miss Maggie, dressmaker, Yeager bldg., Fifth ave.
Glass, Mrs. Edward, restaurant, Magee ave.
Good, George S., general merchandise, Magee ave.
Henry, Mrs. Sarah, boarding house, Third ave.
Hoover, Miss Myrtle, fashionable dressmaking, Magee ave.
Hunter, Alex., teas and chinaware, Fifth ave.
Hunter, Robert, blacksmith.
Hubbard, Wm. C., contractor.
Kesslar, W. W., baker, Fifth ave.
Kinkead, F. H., restaurant, Fifth ave.
Leary & Mitchell, m'f'rs of pick, hammer and other handles, between 3rd and 4th aves.
Lehman, Chas. F., tonsorial parlor, Good bldg., Magee ave.
Leonard, James, restaurant, Fifth ave.
Letts, Chas. M., wall paper, Magee ave.
Lincoln, W. D., grocer.
Little, F. & E., meat market, Fifth ave.
Marks, Ferdinand, flour mill.
Meeken, William L., groceries, Mellon st.
Mellon, James, justice of the peace, Fifth ave.
Mirkin & Kusner, clothing and dry goods, Magee ave.
Murray, V. A., physician and surgeon, Magee ave.
McCormick, E. P. & Co., Moshannon Coal Mines.
McKelvy, Chas. M., merchant tailor, Fifth ave.
McLaughlin, E. F., general merchandise.
McNeal, A. W., grocer.
Nagle, T. N., livery, feed and sale stable, rear of Commercial Hotel.
Neff, A. G., Mangr. Atlantic Refining Co., Patton Pa.
New York Shoe House, boots and shoes, Magee ave.
Nooman, J. B., physician, Fifth ave.
Olson, M., grocer, Magee ave.
Ott Sisters, millinery, Beach ave.
Palmer House, J. A. Wolf, Prop., Magee and Fifth aves.
Patton Coal Co., John Ashcroft, Good bldg., Magee ave.
Patton Pharmacy, C. W. Hodgkins, Fifth and Beach aves.
Patton Courier, Patton Pub. Co., Publishers, Good bldg.

HOTEL WAVERLY, R. N. HAYS, PROPRIETOR.
S. McKEAN ST., Rates $1.00 per Day. Convenient to R. Rs. Heated by Steam.
BUTLER, PA.

Pardee Coal Mines, Magee & Ling, Props., Good bldg.
Parnell & Cowher, insurance, loan and real estate agents, Good building, Magee ave.
Patton Steam Laundry, H. E. Schuler, Prop., Fifth ave.
Patton Supply Co., general merchandise, Fifth ave.
Probert, W. E., barber shop, Magee ave.
Radcliffe, Sarah, dressmaker, Lang ave.
Remkos, H., groceries, provisions, flour and feed, Magee ave.
Rothrock, G. W., confectionery, Mellon st.
Rook, Mrs. A. H., dry goods, notions, etc., Fifth ave.
Ruckler, Gould & Co., machinists and founders, Fourth ave.
Schearer, Thomas, blacksmith, Magee ave.
Scheid, Jack, barber shop, Fifth ave.
Scheid, Jack, news depot, Fifth ave.
Severin, E. J., m'f'r of all kinds of harness, Fifth ave.
Somerville, R., attorney-at-law, Good bldg., Magee ave.
The Cambria Hardware Co., Magee ave.
The Patton Hotel, W. A. Mellon, Prop., Fifth ave.
The Patton Clay M'f'g Co., sewer pipe, flue liners, fire proofings, paving brick, etc., Patton Pa.
Tigne, Mike, barber, Fifth ave.
Thomas, A. M., hardware and stoves, Magee ave.
Toser, R. S., jeweler, Good building, Magee ave.
Turner, James N., wagonmaker, Magee ave.,
Waple, Thomas, shoemaker, Magee ave.
Ward, E. M., boots and shoes, Fifth ave.
Wartelsky, Ike, jeweler, Magee ave.
Weakland, W. J., grocer, Magee ave.
Weakland Bros., livery and feed stable, Fifth ave.
Williams, Freeman B., barber, Magee ave.
Wilson, J. Van., dentist, Good bldg., Magee ave.
Wiltnoig, Pongratz, shoemaker, Sixth ave.
Wolf & Thompson, clothing, Good bldg., Magee ave.

Worrel, S. W., physician, Good bldg., Magee ave.
Wise, B. F., lumber dealer.
Yahner, John, hardware and mining supplies, Fifth ave.
Yeager, G. C. & Bro., meat market, Magee ave.
Young American Clothing Co., Fifth ave.
Young, P. P., meat market, Magee ave.

PINDLETON.

Reese, Thomas, grocer.
Wagner, H. E., general merchandise.

PLATT, Garman's Mills P. O.

Bilmore, Mrs. Sadie, general merchandise.

PORTAGE.

Boland, C. A., shoemaker, Martin st.
Brown Hotel, C. D. Brown, Prop., R. R. st.
Bruning, Gus, meat market, Martin st.
Burkey, Thomas, blacksmith and wagonmaker, Lee st.
Campbell, Joseph, general merchandise, Main st.
Chappel, G. W., general merchandise, Martin st.
Christ, C. G., meat market, Trout Run R. R. branch.
Clark, A. C., barber, Martin st.
Confer Hotel, W. S. Confer, Prop., Jamestown.
Confer, W. S., grocer, Jamestown.
Cullen, Mrs. C. A., millinery, R. R. st.
Diehl, Frank, justice of the peace, Caldwell ave.
Diehl House, Albert Diehl, Prop., Martin st.
Ellis, L., clothing and gents' furnishings, Martin st.
Exchange Hotel, D. W. Martin, Prop., R. R. st.
George, M. J., barber, R. R. st.
Glass, G. R., physician, R. R. st.
Goldstein, A. B. & H. S., clothing and gents' furnishings, cor. Main st. and Caldwell ave.
Green, John J., justice of the peace, Caldwell ave.
Haas, Mrs. M. A., carpet weaver, Portage road.
Haley, Annie, dressmaker, Martin st.
Hall, S. P., wagonmaker, Martin st.
Haupt, L. A. & Co., general merchandise.
Haupt, L. A. & Co., coal operators.
Hopfer, Philip, coal operator.

Hopfer, Joseph, general merchandise, Martin st.
Hess, August, bakery, Martin st.
Jones, W. J., hauling of all kinds, Caldwell ave.
Long, Hezekiah, meat market, Martin st.
Long, Hezekiah, groceries, Mountain ave.
Madara, C. M., livery and feed stable, Main st.
Miller, A. J., physician, R. R. st.
Milson, C. H., confectionery and novelties, Martin st.
Moudy, W. H., general merchandise, Mountain ave.
McGough, P., livery stable, Lee st.
McGough, P., billiard room, North R. R. st.
McGrath, M., millinery and fancy goods, Martin st.
McKenzie, Harriet, general merchandise, N. R. R. st.
McKenzie, Miss A., general merchandise, R. R. st.
Patterson, J. G., blacksmith, Martin st.
Portage Cash Grocery, groceries, provisions and hauling, W. J. Jones, Prop., Caldwell ave.
Portage House, Wm. Yeckley, Prop., N. R. R. st.
Pringle, Mrs. M. A., general merchandise, Main st.
Tickerhoof, John, undertaker, Martin st.
Tickerhoof, John, furniture and hardware, Martin st.
Wilson, A., grocer, Martin st.
Yeckley Hotel, G. Yeckley, Prop., Main and Washington

PROSSERVILLE, Johnstown P. O.

Jenkins——, justice of the peace, Iron st.
Prosser, Lew J., general merchandise, Iron st.

PURITAN.

Batchell, Isaac, mining engineer.
Pierce, George, coal operator.
Wilkison, Thomas, general merchandise.

ROSEDALE, Johnstown P. O.

Eppley, L. & W., groceries.
Shafer, E., justice of the peace.
Stuver, Samuel, general merchandise.

ROXBURY BORO., Johnstown P. O.

Akers, Andrew, florist, Akers ave.
Alwine, Jerry, meat market, 106 Roxbury ave.
Barnett, Jere., grocer, 6 Roxbury ave.

Fountain House, J. M. Gillespie, Prop., Roxbury ave.
Hammers, J. S., justice of the peace, 143 Roxbury ave.
Hershberger, J. H., general merchandise, Roxbury ave.
Hillegas, S. J., general merchandise, 100 Roxbury ave.
Lenhart, C. P., physician, Roxbury ave.
Rummel, David, confectioner, 110 Roxbury ave.
Saylor, J. J., blacksmith, Roxbury ave.
Sharp, J. C., tinware and spouting, 142 Roxbury ave.
Thomas, Milton H., justice of the peace, 36 Sell st.

SHERIDAN, Johnstown P. O.

Dysart Bros., groceries, Sheridan st.
Potter, L. C., groceries, Sheridan st.
Sheridan, C., physician and surgeon, 190 Sheridan st.

SOUTH FORK.

Allen, E. S., druggist, R. R. st.
Aukerman, B. C., jeweler, 317 Main st.
Baker's Hotel, W. W. Baker, Prop., R. R. st.
Barker, Arthur, news dealer, confectionery and cigars, 309 Main st.
Boyer, David E., watchmaker and jeweler.
Broad, John G., dentist, R. R. st.
Crouse's Hotel, C. N. Crouse, Prop., R. R. st.
Dimond, M. C., meat market, 111 Main st.
Dimond, J. E., groceries, Maple st.
Dimond, J. E., billiard room, Maple st.
Flenner, P. F., blacksmith, Maple st.
Gates, George E., general merchandise, R. R. st.
George, N. S. & Son, furniture, 213 Main st.
Gillman, Jacob J., general merchandise, Gramblington.
Glass, J. H., physician, R. R. st.
Goldman, A., clothing and shoes, R. R. st.
Gramling, E. S., groceries, flour and feed, Lake st.
Hildebrand, J. A., justice of the peace, 43 Main st.
Houston, E., shoemaker, Wilber st.
Hutzel, Charles, billiard room, cor. Main and Church sts.
Johnson, Wm., barber.
Kauffman, J., groceries, Church st.
Keeler, Mary, millinery, R. R. st.

Koontz, Levi, groceries, Lake st.
Lake Hotel, Wm. Fox, Prop., cor. R. R. and Lake sts.
Longwell Supply Co., general merchandise, R. R. st.
Luke, J. H., general merchandise, Maple st.
Luke, J. C., physician, Maple st.
Mandelstein, L., general merchandise, Main st.
Mardis, Jasper, physician and druggist, Grant st.
Merchant's Hotel, Jas. E. Mangus, Prop., R. R. st.
Moore, M. C., shoemaker and grocer, Main st.
Moore, W. H., general merchandise, Lake st.
Moose, E., restaurant and confectionery, 307 Main st.
Murphy, J. C., contractor and builder.
Murphy, Noah, restaurant and confectionery, Church st.
Murphy, Noah, m'f'r of the penny rattler, Church st.
Pringle, N. A., physician, Maple st.
Stewart, J. D., tinware and hardware, Main st.
Stineman, W. H., general merchandise, cor. Main and Broad sts.
Stineman Bros., meat market, Main st.
Steam Palace Merry-Go-Round, W. H. Stineman, Prop., Main st.
Stineman Bros., general merchandise, Main st.
Stineman Coal and Coke Co., cor. Main and Church sts.
Strong, A. D., grocer, 114 Main st.
South Fork Record, J. L. Sechler, Prop., Main st.
South Fork Supply Co., general merchandise, Main st.
Thomas, George H., groceries, 396 Lake st.
Treece, S. W., bakery, R. R. st.
Walters, E. C., livery stable, cor. Broad and Maple sts.
Wicks, Mrs. Thomas H., millinery, ladies' and children's furnishings, cor. Grant and Argyle sts.
Wicks, J. H., Jr., barber, 104 R. R. st.
Wicks, John S., justice of the peace, 222 Argyle st.
Wicks, J. S., pianos, organs, sewing machines and musical merchandise, 222 Argyle st.
Wilt, T. J., boots and shoes, cor. Maple and Lake sts.

Use Gosser's Cream Glycerine for Chapped Hands, Lips and Face. Price 25c.

ST. AUGUSTINE.

Arlington Hotel, George Harber, Prop.
DeLozier, Amelia, general merchandise.
DeLozier, T., cabinet maker.
Dillon, Charles, blacksmith.
Dunegan, E. R., general mdse., and justice of the peace.
St. Augustine Hotel, S. P. Nagle, Prop.
Wharton, Alice, confectionery.

ST. BONIFACIUS.

Anna, Jacob, hotel.
Ott, Thomas, general merchandise.
Ott, F. X., hotel.

ST. LAWRENCE.

Baughman, C., lumber dealer.
Gill, Charles, blacksmith.
Leiden, H., general merchandise.
Otto, John, manufacturer of lumber.
Rhoddy, C., hotel.
Walters, C., dealer in hard wood lumber.

ST. NICHOLAS, Nicktown P. O.

Fresh, Frank, undertaker, St.Nicholas st.
Killen, John, flour mill, Ebensburg road.
Lambour, N. F., general merchandise, St.Nicholas st.
Levy, Bert, groceries, Ebensburg road.
Liep, Casper, general merchandise, St.Nicholas st.
Liep, Adam, blacksmith, St.Nicholas st.
Phfiester, W. J., barber, St.Nicholas st.
St. Nicholas Hotel, H. A. Luther, Prop., cor. St. Nicholas and St. Henry sts.

SALIX.

Fouch, J. W., justice of the peace.
Gilman, P., blacksmith.
Livingston, F. J., physician.
Shank, H. E., wagonmaker.
Shank, P., grocer.

SCALP LEVEL.

Bentman, W., cigar manufacturer.
Boucher, D., harnessmaker.

Conrad, George, general merchandise.
Driggs, S. L., flour mill.
Levy, W., harnessmaker.
Ott, John, cigar maker.
Snyder, B., blacksmith.
Veil, John H., tanner.

SPANGLER.

Ager, Henry, grocer, Bigler ave.
Anderson Bros., brick manufacturers.
Bennett, N. W., meat market, Bigler ave.
Binder, E. M., hardware, Bigler ave.
Boucher, I. A. & Co., general merchandise, Bigler ave.
Burley, S. D., wagonmaker.
Brandon Hotel, S. S. King, Prop., Bigler ave.
Central Hotel, Al. Hoppel, Prop., Bigler Ave.
Corr, John G., merchant tailor, cor. Bigler ave. and Center st.
Commons, J. & Sons, grocers, Bigler ave.
Derringer Bros., coal operators, Bigler ave.
Dumm, J. S., m'f'r of rough and worked lumber, Brown st.
Dumm, John S., chopping mill, dealer in chop, Brown st.
Flick Bros., meat market, Bigler ave.
Franklin Hotel, F. H. Bearer, Prop., Bigler ave.
Fox, Joseph, livery, feed and exchange stable, Fourth st.
Girard, C., gen. merchandise, meat market, Bigler ave.
Helfrich, T. Orlando, physician, Bigler ave.
Hogue, C. G., blacksmithing and horse shoeing, Bigler ave.
Lambert, G. W., blacksmith and horse shoer, Center st.
Liddle, W. H., general merchandise and sewing machines, Bigler ave.
McClain, T. B., general merchandise, Bigler ave.
McGarvey, R. H., justice of the peace, shoes and notions, Bigler ave.
Rodkey, I. N., justice of the peace, jeweler, livery, feed and sale stables, billiard room, Bigler ave.
Spangler Sentinel, Milton Spencer, Prop., Bigler ave.
Strunk, Mart, barber, Fourth st.
Walch, Math., shoemaker, Bigler ave.

Walnut Run Supply Co., general mdse., Crawford ave.
Weida, I. J., physician and druggist, Crawford ave.
Westover, M. C., wholesale liquors, Bigler ave.
Williams, T. S., general merchandise, Bigler ave.
Wheeling, W. Stewart, physician, Bigler ave.
Wyland & Dunn, millinery, Bigler ave.

SUMMER HILL.

Carpenter House, Francis Kurtz, Prop., Market st.
Dimond, M. C., meat market, general mdse., Market st.
Green, J. B., physician, R. R. st.
Griffith House, John Griffith, Prop., Main st.
Long, J. T., justice of the peace, contractor and builder, planing mill, Main st.
McCall, P. C., groceries and restaurant, R. R. st.
McConnel, Wm. M., justice of the peace, Jackson st.
Pearce, Isaac T., shoemaker, Wentworth ave.
Penna. Building and Loan Association, R. R. st.
Plummer, James D., general merchandise, Main st.
Plummer, Wallace, general merchandise, Main st.
Reich, Max, barber, Main st.
Seaman, D. G., blacksmith, cor. Main and Jackson sts.
Sipe, D. A., roller flouring mill, R. R. st.
Summer Hill House, P. C. Yahner, Prop., cor. Main and R. R. sts., opposite P. R. R. depot.
Werner, Anthony, general merchandise, Madison st.

SUMMIT.

Bender, Mrs. P., groceries, Main st.
Central Hotel, M. Adelsberg, Prop., Main st.
Eckenrode, A., general merchandise, Main st.
Eckenrode, John, tobacconist, Main st.
Freidhof & Little, meat market, Main st.
Gillen, James, general merchandise, Main st.
Grove, G. W., wagonmaker and blacksmith, Main st.
Linton House, Mrs. L. Linton, Prop., Main st.
Lynch, John, justice of the peace, Main st.
Lynch, Bert, physician, Main st.
Maple Park Hall, Mrs. E. Hall, Prop., Main st.
McConnell, Miss Ella, summer resort, Main st.

McNally, R. J., brewery, Main st.
Parrish, J. P., groceries, Main st.
Powers, John, Sr., summer resort, Main st.
Sharbaugh, J., furniture and undertaking, Main st.
St. Elmo Hotel, J. L. Yeckley, Prop., Main st.

TUNNEL HILL BORO., Gallitzin P. O.

Byne, Richard, groceries, Portage st.
Emmett House, Joseph A. Bertram, Prop., Church st.
Free, John, dealer in refined oils, Portage st.
Free, John, barber, Portage st.
Killduff House, John Goldey, Prop., Main st.
Plunket, Richard, justice of the peace, Church st.
Smith, Mrs. P., groceries, Main st.

TWIN ROCKS, Expedite P. O.

Twin Rocks Coal Co.
Twin Rocks Supply Co., general merchandise.

VAN ORMER.

Woffenden, James, coal operator.

VETERA.

Evans, R. D., flour mill.
Snyder, F. S., blacksmith.

VINCO.

Custer, Emanuel, blacksmith.
Custer, J. B., general merchandise.
Wakefield, J. C., physician.

VINTONDALE.

Altimus, P., blacksmith.
Barker Bros., general merchandise, Barker st.
Barker Bros., lumber dealers.
Black Lick Land and Improvement Co.
Buchanan & Burnheimer, groceries, Barker st.
Closson, J. W., coal operator.
Cunningham, John, justice of the peace.
Cunningham, John, m'f'r of hemlock lumber, shingles and plastering lath for Barker Bros.
Davis, M. A., general merchandise.
Ellwanger, Miss G. A., millinery, Barker st.
Farabaugh, Frank, Central Meat Market, Barker st.

Goldstein, A. B. & H. S., general merchandise, Barker st.
Griggs, J. F., physician, Barker st.
Jacoby, S. O., Mangr. F. R. Johnson Hardwood Lumber Co., Barker st.
Johnson, F. R., Hardwood Lumber Co.
Morris, T. E., meat market.
Reese & Dick, meat market, Barker st.
Reese & Dick, livery and feed stable, Second st.
Rodkey, Elmer, general merchandise.
Ruffner, S. J., general merchandise, Barker st.
Shaffer, B. W., contractor and planing mill, Barker st.
Treester, W. A., m'f'r of all kinds of lumber and staves.
Vintondale Inn, J. D. Wentroth, Prop., cor. Barker and Fourth st.
Whally, C., barber, restaurant, confectionery, Barker st.
Whitmore Lumber Co., F. W. E. Snyder, Mangr.
Wilson, A. R., physician.
Wray, T. B., blacksmith, Barker st.

WALNUT GROVE, Johnstown P. O.

Bishop, F. J., coal operator, 1001 Bedford st..
Blough, Elias, saddler, Bedford st.
Farley, J., veterinary surgeon, Plum and Bedford sts.
Griffith, N. R., general merchandise, Bedford st.
Hichman, H., dentist, 1002 Bedford st.
Horner, E. B., meat market, Grove st.
Hughes, J. J., distiller, wholesale liquors, Bedford st.
Jacoby, John, steam merry-go-round, Bedford st.
Johnson House, Constantine Curry, Prop., Bedford st.
Lehmeyer, L., soap manufacturer, David st.
Maple Park Hotel, J. Jacoby, Prop., Bedford st.
Markley, George A., confectionery, Bedford st.
Miller, J. L., house painter, Bedford st.
Mock, J. H., groceries, Bedford st.
Purse, Robert, plumber, Bedford st.
Reed, W. S., wagonmaker.
Singer, James V., blacksmith, Bedford st.
Walnut Grove Hotel, John H. Wetzler, Prop., Bedford st
Wissinger, L., dressmaker, 39 Plum st.

WALSALL.

Dense, Wm., shoemaker.
Houghten, James, grocer.

WESTMONT BORO., Johnstown P. O.

Endsley, H., attorney-at-law, Fayette st.
Kramer, W., general merchandise, Second ave.
Overdorf, H., justice of the peace, 8 Wyoming st.
Pepper, Joseph, blacksmith, Peelor st.

WILDWOOD SPRINGS.

Himmelwright, H., general merchandise.
Platt, C. C., groceries.
Sybert, S. P., flour mill.
Wildwood Springs Hotel, C. R. & H. Himmelwright.

WILMORE.

Blaisdell, I. C., physician, Main st.
Bodenschatz, John, harnessmaker, Main and Crooked sts.
Brown, P. M., general merchandise, Main st.
Burnheimer, P. J., shoemaker.
Callahan, Mrs. C., confectionery, Main st.
Cambria House, N. J. Boyer, Prop., Main st.
Cullen, A. H., undertaker, Main st.
Driggs, F. L., flour mill.
Farber, David, groceries, R. R. st.
Frazer, Wm., photographer.
Horner, Mrs. E. M., Prop. boarding house, Main st.
Kinney, P. M., meat market.
McGuire, B., cradle maker.
O'Hara, D. J., livery, feed and sale stable, Main st.
O'Hara, D. J., blacksmith, Main st.
Plotner, George T., coal operator.
Pearce, David W., confectionery, Main st.
Seaman, Albert, blacksmith.
Scherbine, Wallace, general merchandise, Main st.
Seaman, Luther, coal operator.
Sickles, O. C., general merchandise, fresh meats, Main st.
Skelly, A. J., justice of the peace, Main st.
Wendroth, George, general merchandise, R. R. st.
Williams, S. C., blacksmith, R. R. st.

Clarion County.

County Officials.

Judge, Heath Clark.
Sheriff, John Steltzer.
Register and Recorder, S. S. Laughlin.
Treasurer, David Hindman.
Prothonotary, A. B. Collner.
Assembly, Albion Hoy, John Mong.
Commissioners, Robt. Hays, Paul Esenman, Jno. C. Shields
Auditors, Robt. McFarland, J. N. Bris, W. J. Cowan.
District Attorney, John S. Shirley.
Jail Physician, J. T. Rimer.
County Superintendent, W. A. Beer.

ALUM ROCK.

Neely Bros., general merchandise.
Neely Bros. & Bell, saw mill.

ARTHURS.

Erskine & Hicks, m'f'rs of fire clay.
Hicks, A. W., coal dealer.
Huefner, V. & Co., distillery.
Newlands, Jos., general merchandise.

BLAIR'S CORNERS.

Best, Eli, grist mill.
Fisher, S., wagonmaker.
Lutz, J. P., hardware.
Weave, J. C., grist mill.

BRINKERTON.

Sayers, ——, farm implements.
Swartzfager, C. A., general merchandise.

CALLENSBURG.

Alexander, N., druggist.
Beer, W. A. & D. J., general merchandise.
Campbell & Mays, grist mill.
Dunkle, R. B., wagonmaker.
Dunkle, W. L., general merchandise.
Hindman, W. A. & Co., general merchandise.

Oil and Gas Lease No. 4 Best Form on Record. In use 10 years Copyrighted by
Mailed Promptly.
75c per Dozen. $5.00 per Hundred. J. A. HEYDRICK, C.E., BUTLER, PA

Maitland, W. S., harnessmaker.
Sedgwick, J. S., planing mill.
Shaw & Son, blacksmiths.
Whitmer, S. S., blacksmith.

CATFISH.

Catfish Run Coal Co., groceries, etc.
Catfish Run Store, general merchandise.

CHEERFUL.

Mannas, J. H., general merchandise.
Mercer, M. A., farming implements.

CHURCH.

Alt, C. E., hardware.
Deiterich, L. W., general merchandise.

CLARION.

Allen, I. H., flour and feed, Main st.
Arnold Bros., dry goods and clothing, Main st.
Barr, W. W., attorney-at-law, Main st.
Benson, Wm., livery, feed and sale stable, 4th ave.
Boggs, J. K. & Co., boots and shoes, Main st.
Brinkley, W. A., general merchandise, Main st.
Brown, Jno. F. & G. E., fire, life and accident insurance, Main st.
Brown, A. C., attorney-at-law, Masonic building.
Brush, Sam'l F., attorney-at-law, Masonic building.
Buhl, Ed., distillery, Clarion, Pa.
Campbell, J. C. & Co., druggists, Main st.
Campbell, R. D., attorney-at-law, Main st.
Capron, E. E., general merchandise, 5th ave.
Clarion State Normal School, 8th ave.
Clarke, S. K., attorney-at-law, Main st.
Clarion Bottling Co., W. F. Stein, Manager, Clarion, Pa.
Clarion Democrat, Sansom & Reed, Props., 5th ave.
Clarion Hardware Co., general hardware, Main st.
Clarion Jacksonian, Geo. B. Whitehill, Prop., Main st.
Clarion Republican-Gazette, Miltenberger & Pickens, Props., Main st.

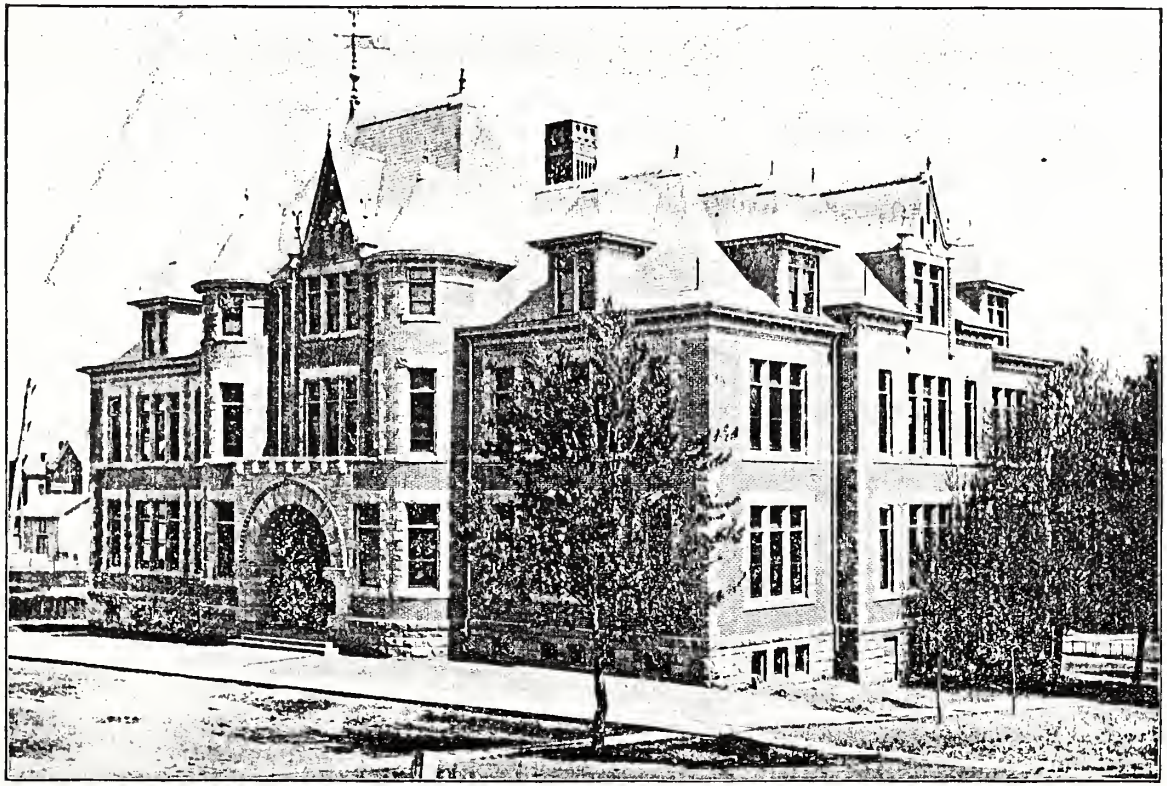

SCIENCE HALL, STATE NORMAL SCHOOL, CLARION, PA.

HOTEL WAVERLY, S. McKEAN ST., BUTLER, PA.
R. N. HAYS, PROPRIETOR.
Rates $1.00 per Day. Convenient to R. Rs. Heated by Steam.

Hockman, W. H., attorney-at-law, Main st.
Hotel Delmar, Thos. Fleckenstein, Prop., Main st.
Hotel Meisinger, Paul E. Meisinger, Prop., W. Main st.
Hulings, Mrs. Emma, millinery, Main st.
Johnson, John, harnessmaker, 5th ave.
Jones House, Beck & Frank, Props., Main st.
Kaufman, David A., jeweler, Main st.
Kaufman, C. & Sons, bicycles, Main st.
Kaufman & Arnold, insurance and real estate, Main st.
Knaff, J. W., books and stationery, Main st.
Lawson, D., attorney-at-law, Main st.
Lewis, F. M., photographer, Jefferson st.
Logue, H. F., horse shoer, rear opera house.
Loomis House, M. Murphy, Prop., Main st.
Magee, John A., hardware and implements, Main st.
Maffett, J. T., attorney-at-law, Main st.
Mahey, W. H. & Co., boots and shoes, Main st.
Martin, J. H., flour and feed, 5th ave.
Mueller, J. C., bakery, Main st.
Myers, Geo. M., livery, feed and sale stable, 6th ave.
McComb, F. Sloan, furniture and funeral director, Wood st.
McEntire, W., blacksmith, Main st.
Nail, O. E., justice of the peace, Main st.
Neil, W. A., general merchandise, 5th ave.
Page, A. K. furniture dealer and undertaker, 4th ave.
Patrick, Jno. H., attorney-at-law, 5th ave.
Phillips, G. V. & Son, grocers, 5th ave.
Potter, W. C., general market, 7th ave.
Rankin, C. A., general merchandise, Main st.
Ray & Co., job printing, Main st.
Reid, John C., druggist, Main st.
Reid, James V., bicycles, etc., Main st.
Reinsel J. T., attorney-at-law, Main st.
Rimer, J. T., physician, Main st.
Rimer, H. M., attorney-at-law, Main st.

Ross, J. Frank, physician, Main st.
Ross, C. C., physician, Main st.
Ross, W. H., attorney-at-law, 5th ave.
Rothaker, Chas., bakery, 5th ave.
Second National Bank, I. M. Shannon, Cashier, Main st.
Selker, J. W., cigar manufacturer, Main st.
Sloan, G. G., attorney-at-law, Main st.
Sloan, W. H., grocer, Main st.
Snyder, M., barber, Main st.
Spencer & Kirk, photographers, Main st.
Steins Restaurant, Clarion, Pa.
Sweny, J. H., justice of the peace, 71 Main st.
Terwilliger, Chas., news depot, Main st.
Wheelock, C. A., livery, feed and sale stables, rear opera house.
Whitmer, Geo. F., attorney-at-law, Main st.
Wilhelm, S. A., dentist, Main st.
Wilson & Gordon, attorneys-at-law, Main st.
Wood, J. E., attorney-at-law, Main st.
Woodruff, J. H., marble and granite, 5th ave.
Yingling, H. B., meat market, Main st.
Yingling, E. F. & Co., boots and shoes, Main st.

CRATES.

Markley, F. X., general merchandise.

CROWN.

Shillinger, Jos., groceries and hardware.

CURLISVILLE.

Aites, J. W., grist mill.
Brown, Dr. J. A., druggist.
Jones, S. T. & Son, blacksmiths.
Lewis, E. B., wagonmaker.
Slaugenhoupt, M., general merchandise.

DAY.

Douglass, Sam'l, saw mill.
Lucas, Anna H., general merchandise.

Use Gosser's Cream Glycerine for Chapped Hands, Lips and Face. Price 25c.

EAST BRADY.

Allen, Frank, barber, Water st.
Blatt, V., hardware, stoves, etc., 210 Broad st.
Best, J. K., blacksmith, Brady st.
Bennett, J. W., insurance, Broad st.
Best, G. W., gents' furnishing goods, Broad st.
Brown, J. M., general merchandise, Broad st.
Casterline, S. M., bargain store, Broad st.
Cunningham, Wm., hardware, etc., Broad st.
Central House, Guy W. Reed, Prop., Water st.
Enterprise Bakery and Restaurant, R. George, Prop., Brady and Water sts.
East Brady Bank, J. W. Hill, Cashier, Brady st.
East Brady House, M. Casey, Prop., Water st.
East Brady Review, Handcock & Thomas, Broad st.
East Brady Opera House, A. H. McKellip, Prop., Broad st.
Evans, Emma & Co., millinery, Broad st.
Fleming, J. W., blacksmith and wagonmaker, Brady st.
Faloon, R. W., furniture and wall paper, Broad st.
Guth, A. C., jeweler, Water st.
Green, E. L., notion and news dealer, Broad st.
Graham & Cook, planing mill, lumber dealers, High st.
Grieger, W. F., shoemaker, High st.
Hotel Freeman, Mrs. J. M. Freeman, Prop., Water st.
Hemer, C., livery and feed stables and undertaking, near Allegheny Valley depot.
Horton, J. W., boot and shoemaker, Broad st.
Haines, W. H. & Co., roller mill, Broad st.
James, T. M., millinery and notions, Brady st.
Jones, T. G., general merchandise, Broad st.
James, Wm. D., physician, Broad st.
Kiefer, Chas., merchant tailor, High st.
Klein, F., general merchandise, Water st.
Longwell, L. C., dentist, Broad st.
Meybin, John, harnessmaker, Broad st.
McGregor, R. R., justice of the peace and real estate, Water st.
Pollard, M. & R., livery, feed and sale stable, Broad st.

Pollard, Wm. & Son, general merchandise, Broad st.
Railroad Supply Co., general merchandise, C. E. Faloon, Agent, Broad st.
Robinson, R., physician and druggist, 7 Water st.
Reiger, H. & Son, harness dealer, Broad st.
Stanley, Malver, grocer, Broad st.
St. Cloud Hotel, A. H. McKellip, Prop., Broad st.
Slangenhaupt, W. A., physician, Broad st.
The J. W. James Co., manufacturing chemists, Water st.
Verner, J. W., clothier, merchant tailor, Broad st.
Walters & Keener, meat market, Broad st.
Wright, G. S., slate, tin, iron and steel roofer, Brady st.
Wallace, S. C., general merchandise, Water st.
Wallace, R. S., physician and druggist, Water st.
Young, Michael, confectionery and restaurant, Water st.
Zesky, C. J., barber, Broad st.

ELK CITY.

Dorn, Chas., grocer.
Gruber, E., tinware, etc.
Kiser, W. H., general merchandise.

FAIRMOUNT CITY.

Doverspike, J., undertaker.
Fairmount Store, general merchandise.
McNutt, J. F., general merchandise.

FERN.

Knight, G. A. & Son, general merchandise.

FISHER.

Dangherty, James P., general merchandise.
Graybill, J. H., carpenter.

FOXBURGH.

Bortz, G. W., general merchandise.
Clancey, Mrs. O., general merchandise.
Dale, Frank, hardware.
Fowler, M. N., druggist.
Fulton, Wm., blacksmith.

H. & A. L. ROSE, EBENSBURG, PA., Manufacturers of the THE ROSE QUICK ADJUSTABLE MONKEY-WRENCH.

J. A. Heydrick & Sons, C. E.,
ARMORY BUILDING,
BUTLER, - PA.
Surveys and Maps Made in any part of the county on short notice.

Grant, T. B., general merchandise.
Hager, John, harnessmaker.
Hart, D. C., grocer.
Johnson, Chas., jeweler.
Porterfield, J. C., general merchandise.

FRAMPTON.

Frampton, A. J., wagonmaker.
Kahl, N. W., general merchandise.

FROGTOWN.

Cyphert, R. H., general merchandise.
Reed, J. Frank, blacksmith.

FRYBURG.

Detar, D. & Son, hardware.
Faller, J., furniture.
Fasenmyer, Jacob, general merchandise.
Fasenmyer, Joseph, blacksmith.
Fletcher, G. A., druggist.
Siegel, Jos., wagonmaker.
Silzie, Wm., jeweler.
Smith, J. H., jeweler.
Smith, P. & Son, hardware, etc.
Stigletz, J., general merchandise.

HAWTHORNE.

Brinker, Wm., roller mill.
Cresswell, R., physician.
Hawthorne Pottery Co., manufacturers stoneware.
Hotel Hawthorn, J. J. Hartzel, Prop.
Harman, E. B., shoemaker.
Houpt, R. I., general merchandise.
Jackson House, James McWilliams, Prop.
Macomb, John, general merchandise.
Macomb, A. D., physician.
Marshall, M. E., millinery.
Sayers, J. C., physician.
Stroup, F. K., merchant tailor.

HAYNIE.

Ansler & Co., general merchandise.
McIntyre, J. E., general merchandise.

HELEN FURNACE.

Imhoff, J., general merchandise.
Mahle, S., general merchandise.
Piper, T., general merchandise.
Thompson, H. H., general merchandise.

KINGSVILLE.

McLaughlin, James, general merchandise.
Miller, F., farm implements.

KNOX.

Booth, S. J., hardware and stoves.
Delp, W. F., wagonmaker.
Edenburg Planing Mill, J. M. Smith, Prop.
Eichner & Guinn, wagons and buggies.
Hamm, G. S., variety store.
Hautz, E., furniture.
Hoteling, S. E., blacksmith.
Hunter, A. W., undertaker.
Knight, J. B., wagonmaker.
Kribbs, P. F. & Son, hardware.
McDowell & Crawford, oil well supplies.
McMaster, T. C., jeweler.
Patterson, J. J., notions and hardware.
Shaner, J. L., jeweler.
Smith, A. J., blacksmith.
Smith, J. M., planing mill.
Whitehill, Robt., wagonmaker.

KOSSUTH.

Lamberton, J. G., general merchandise.
Miller, G. B., farm implements.

LAMARTINE.

Deatrich, B., harnessmaker.
Hays, Robt., general merchandise.
Hotoling, C., blacksmith.
Knight & Kribbs, general merchandise.

Kurtz, J. M., hardware.
Shaner, J., blacksmith.
Whittling, Edw., druggist.

LAWSONHAM.

Barr House, Barr & Summerville, Props.
Bain, J. C., general merchandise.
French, Mrs. E. J., general merchandise.
Keystone Store Co., general merchandise.

LEATHERWOOD.

Henry, T. J., general merchandise.
Laughlin, W. A. & Co., farm implements.

LEEPER.

Moore, J. F., undertaker.
Phillips, Dr. B., druggist.
Reyner & Co., grist mill.
Shotts, R. W. & Co., general merchandise.
Sigworth, S. S., planing mill.
Steiner & Kuhn, general merchandise.
Weaver, S. P., hardware.
Wilson, John, blacksmith.

LICKINGVILLE.

Gilford, N., general merchandise.
Kinch, A. W., blacksmith.
Reyne, C. B., grist mill.
Seigworth, A. G., planing mill.
Seigworth, J. G., hardware, etc.
Wagner, A., blacksmith.

LIMESTONE.

Beer, S. K., contractor and builder.
Craig, Q. A., general merchandise.
Craig, W. T. & Son, grist mill.
Harriger, Daniel, blacksmith.
McCormack, Jones, builder.
Miles, J. P. & W. C., general merchandise.
Odgen, J. C., woolen mill.
Smith, Geo. A., grist mill.

Use Gosser's Cream Glycerine for Chapped Hands, Lips and Face. Price 25c.

J. A. Heydrick & Sons, C. E., | SURVEYING
Armory Building, BUTLER, PA. | In all of its Branches promptly attended to.

LUCINDA.

Flitcher, J. T., grist mill.
Judy, A., general merchandise.
Lucinda Mining Co., grocers.
Meyer, F. X., grocer.
Newland, Joseph, hardware.
Vietz, A. M., general merchandise.

MARBLE.

Zacherl Bros., hardware, etc.

MIOLA.

Imhoff, I., general merchandise.
Mahle, S., general merchandise.
Reaghort, W., blacksmith.

MONG.

Rossman, S. H. & Son, grist mill.
Weaver, R. G., general merchandise.

MONROE.

Crum, O. J., blacksmith.
Derolph, A. J., general merchandise.
Lorah, Wm. & Son, general merchandise.
Market, M., undertaker.
Wiser & Summerville, druggists.

NEW ATHENS.

Hunter, R. M., general merchandise.
Randolph, L., grist mill.

NEW BETHLEHEM.

Andrews, C. E. & Sons, general merchandise, Broad st.
Andrews, C. E., Lumber Co., Broad st.
Anderson, J. B., hardware, Broad st.
Anderson, D. R., grocer, Broad st.
Arblaster, G. W., manufacturers of stone ware, Penn st.
Bailey, J. D., restaurant, Broad st.
Bush, L. & Co., hardware, Broad st.
Burgoon, B. J., jeweler, Broad st.
Bush, F. L., clothier, Broad st.

Citizens National Bank, I. B. Kauffman, Cashier, corner Broad and Wood sts.
Cribbs, D. F., hardware and harness, Broad st.
Corbett & Goheen, insurance, Wood st.
Corbett, S. B., general merchandise, Broad st.
Campbell, Noah, meat market, R. R. st.
Commercial Hotel, Fasenmyer Bros., Props., Broad st.
First National Bank, J. R. Foster, Cashier, Broad st.
Flower, C. A., dentist, gold refiner, Broad st.
Fox, J. M., barber, Broad st.
Givinn, Mrs. S., millinery, Broad st.
Hotel O'Dell, W. G. O'Dell, Prop., livery in connection, cor. Wood and Arch sts.
Hotel Martin, Mrs. Wm. Martin, Prop., Broad st.
Henry, T. J., justice of the peace, Broad st.
Himes & Neeley, meat market, Broad st.
Hipple, W. S., dentist, Broad st.
Hoy, Adam, undertaker, Broad st.
Hudson, Sam'l, bakery, Broad st.
Jones, Wm., blacksmith, Broad st.
Keener, J. C., Jr., barber, Wood st.
Keener, J. C., general merchandise, Broad st.
Kroh, Geo., confectionery, Wood st.
Lewis, J. K., boots and shoes, Broad st.
Mack, Mrs. G., millinery, Broad st.
Maikrang, J. G., clothier, Broad st.
Meder, H., merchant tailor, Wood st.

WHEN IN TOWN
VISIT THE
"OLD RELIABLE"
RESTAURANT.
Meals, Oysters,
Lunch, Ice Cream.
Stein's
CLARION PA.
ESTABLISHED 1870.

Miller & Henry, general merchandise, Broad st.
Mohney, David, justice of the peace, Broad st.
Mohney, J. F., livery and feed stable, Wood st.
Moore & Grinder, wall paper, Penn st.
McEwen & Smith, hardware, Broad st.
McGeary, Mrs. C. H., millinery, Broad st.
McNutt, P. M., grocer, Wood st.
McNutt, E. R., furniture, Broad st.
New Bethlehem Leader, G. P. Miller, Prop., Wood st.
New Bethlehem Store, general merchandise, Broad st.
New Bethlehem Light Co., Lafayette st.
Red Bank Milling Co., roller mill and groceries, Broad st.
Roemer, G. H., harnessmaker, Broad st.
Silvis, Wm. H., wagonmaker, Broad st.
Shumaker, P. W. & Co., druggists, Broad st.
Schrecongost, N. F., general merchandise, Broad st.
Schrecongost, J. W., barber, Wood st.
Shaffer, J. W., news depot, Broad st.
Sterner House, D. Sterner, Prop., R. R. st.

F. D. CRIBBS,

GENERAL HARDWARE,

Stoves, Ranges and Furnaces,
Plows, Cutlery, Paints, Etc.

THE CELEBRATED FREDONIA BUGGIES,

LIGHT AND HEAVY HARNESS,

TIN and SLATE ROOFING and SPOUTING,

NEW BETHLEHEM, PA.

Taylor, G. J., bargain store, Broad st.
The Vindicator, J. C. Rairigh, Prop., Broad and Wood sts.
Truitt, W. W. & E. E., general merchandise, Broad st.
Walker & Dodson, millinery, Broad st.
Wick, J. Addison, physician, Broad st.
Wiant, D. A., jeweler, Broad st.
Williams, F. P., druggist, Broad st.
Wiest, Joseph F., livery and feed stable, Wood st.
Wood, G. H., physician, Broad st.

NEWMANSVILLE.

Carl, J. L., grocer.
Long, Isaac, general merchandise.
Sigworth, H. R., general merchandise.

NEW MAYVILLE.

Bauder, J. F., blacksmith.
Dinger, Isaac, confectionery.
Hoch, Henry, general merchandise.
Sowers Hotel, G. W. Sowers, Prop.
Welsh, J. B., general merchandise.

NORTH PINE GROVE.

Toomey, Michael, general merchandise.
Wray, Wm. & Sons, hardware.

PHILLIPSTON.

Barnes, T. & Bro., general merchandise.
Empire Coal Co., coal dealers.

PINEY.

Betz, Hahns & Co., hardware.
Finefrock, E. E., general merchandise.

PIOLLETT.

Henry, J. D., general merchandise.

POLLOCK.

Baker, M., blacksmith.
Best Bros., general merchandise.
Fox, John L., hardware.
Pollock, G. K., farm implements.
Shaw, W. G., grist mill.

Use Gosser's Cream Glycerine for Chapped Hands, Lips and Face. Price 25c.

RED BANK FURNACE.

Donnell, John, general merchandise.
Goss, E. S., general merchandise.
Hanlan, S., grocer.

REIDSBURG.

Hindman, D. C., general merchandise.

RIMERSBURG.

Acme Mining Co., general merchandise, Main st.
Arner, L. P. & Bro., general merchandise, Main st.
Arner, E. H., notion store, Main st.
Armagost, W. M., blacksmith, Main st.
Barr, S. V., furniture, Main st.
Cherry Run Gas Company, Main st.
City Hotel, Geo. W. Stewart, Prop., Main st.
Craig, W. H. & J. C. & Co., general merchandise, Main st.
Fisher, V., merchant tailor, Main st.
Fisher, S., job office, Main st.
Flick, W. McC., shoe store and repairing, Main st.
Gruebele, F., bakery, Main st.
Hetherington, A. E., millinery, Main st.
Hotel Newell, Joe Fidler, Prop., Main st.
Hosey & Wick, general merchandise, Main st.
Kaster & Gardner, general merchandise, Main st.
Kaster, P. M., foundry, Main st.
Kerr, J. W., druggist, Main st.
Koch, R. M., jeweler, Main st.
Maikrang, J. G., bargain store, Main st.
Mohney, A. M., physician, Main st.
McClain, E. D., livery and feed stable, Main st.
Rimersburg Bank, J. R. Wick, Cashier, Main st.
Shear, F. C., grocer, Main st.
Stelzer, W. A., blacksmith, Main st.
Stewart, B. B., hardware, Main st.
Stopp, W. M., justice of the peace, Main st.
Summerville, H. B., physician, Main st.
Walker, I. W., harnessmaker, Main st.
Warren, A., grocer, Main st.
Wise, H. A., dentist, Main st.

ST. PETERSBURG.

Collner Bros., general merchandise.
Craig, J. S., druggist.
Jones, David, wagonmaker.
Jones, E. O., furniture.
Whitling, D., hardware.

SCOTCH HILL.

Cook, Philip, saw mill.
Kiefer, O. A., grocer.
Sigworth, A. L. & Co., general merchandise.
Whitman, E. D., blacksmith.

SCRUBRIDGE.

Summerville, J. C., general merchandise.

SHANONNDALE.

Smith & Shields, general merchandise.

SHIPPENSVILLE.

Ehler, John, general merchandise.
Kiser, J. & Son, general merchandise.
Richardson, James, general merchandise.
Rose, A. O., wagonmaker.
Shell, Jacob, furniture.
Shull, W. S., grocer.
Snider, R. R., blacksmith.
Winters, Peter, blacksmith.
Woodburn, Wm., general merchandise.

SLIGO.

Coulter, N. S., druggist.
Craig, Geo. W., general merchandise.
Craig, John M., woolen mill.
Hodil, Jacob, general merchandise.
Lewis, E. B., farm implements.
Lowe Bros., blacksmiths.
McEwen, F. C., grocer.
Miller, J. B. & Son, hardware.
Shrum, John, wagonmaker.
Thomas, J. F. C., general merchandise.

Use Gosser's Cream Glycerine for Chapped Hands, Lips and Face. Price 25c.

Oil and Gas Lease No. 4 Best Form on Record. In use 10 years Copyrighted by
Mailed Promptly.
75c per Dozen. $5.00 per Hundred. J. A. HEYDRICK, C.E., BUTLER, PA

STRATTONVILLE.

Barber, James, physician.
Basim, C., flour and feed.
Cochran, J. A., justice of the peace.
Courson, J. S., harnessmaker.
Dilenbeck, C. O., physician.
Fulton, C. C., grocer.
Jones, J. P., general merchandise.
Love, Wm., blacksmith.
Hotel O'Niel, Geo. T. O'Niel, Prop.
Smith, John D., justice of the peace.
Strattan, C. B., grocer.
Travelers' Inn, W. W. Young, Prop.

STROBLETON.

Smith, G. H., general merchandise.

TRUITTSBURGH.

Elhoes, Wm., blacksmith.
McIntyre, Thos., blacksmith.
Truitt, E. T., blacksmith.
Truitt, S. C., general merchandise.

TURKEY CITY.

Baynham, J. W., boiler manufacturer.
Monthe, M., general merchandise.

TYLERSBURGH.

Bowman & Smith, general merchandise.
Brewster, P., general merchandise.
Gilfillan, A. M., general merchandise.
Glautz, S. S., undertaker.
Leeper & Co., general merchandise.
McCormick, W. H., plumbing.
Shoots, R. W. & Co., hardware.

VALLEY.

McEntire, J. E., hardware.
Mong, M. H., general store.

J. A. Heydrick & Sons, C. E.,
ARMORY BUILDING,
BUTLER. - PA.

Maps of Butler County Oil Fields.

VOWINCKEL.

Zagst, C. S., general merchandise.

WEST FREEDOM.

Davis, J. E., tinsmith.
Davis & Grazier, hardware.
Henry, G. M., harnessmaker.
Jordan, H. W., general merchandise.
Pierce, Wm., blacksmith.
Sloan, D. H., farm implements.
Yingling, G. W., grocer.
Yingling, W., blacksmith.

WEST MONTEREY.

Bailey, T. J., plumber.
Giles & Logan, general merchandise.
Horner, Geo. & Co., hardware.
Jordan, J. S., grocers.
Lash, W. P., tin smith.
Miners Supply Co., general merchandise.
Sedwick, H. J., blacksmith.
Sybert, J., stoves and tinware.
Walker, Dr., R. A., druggist.

CLARION BOTTLING CO.,

Manufacturers and Bottlers of

High Grade Carbonated and Aerated Sodas and Mineral Waters.

Druggists' Fountains Charged at Most Reasonable Prices.
Correspondence Invited.

Clarion Bottling Co.,
CLARION, PA.
W. F. STEIN, - M'g'r.

J. C. McGREGOR,

Livery, Feed AND Sale Stables.

SPECIAL RATES
TO COMMERCIAL MEN
AND DROVERS.

Arrangements for Attending Weddings, Parties or Funerals will Receive Careful Attention.

Orders by Mail or Telegraph Promptly Attended To.

—ALSO DEALER IN—

Carriages, Buggies, Road Wagons and Sleighs.

Office Rear of Farmers' Bank Building. Telephone No. 67.

INDIANA, PENNA.

INDIANA

STEAM LAUNDRY

BEATTY BROTHERS,

PROPRIETORS.

FIRST - CLASS WORK,

TRY US.

WATER STREET, NEAR DEPOT,

INDIANA, PA.

Indiana County.

County Officials.

Judge, Harry White.
Prothonotary, Elder Peelor.
Register and Recorder, James N. Stewart.
District Attorney, John L. Getty.
Sheriff, T. S. Neal.
Treasurer, Phil. M. Sutton.
Commissioners, M. H. Henry, Hiram Stuchell, C. F. Murray.
County Surveyor, D. Lynn Moorhead.
Superintendent Common Schools, Prof. A. M. Hammers.
Coroner, Dr. M. M. Davis.
Auditors, John F. Barclay, Wm. F. George, George J. Feit.
Jury Commissioners, James M. Miller, Joseph L. Langham.

ADVANCE.

Buckley, A., general merchandise.

AMBROSE.

Crookshank, Lewis, blacksmith.
Lewis, D. R., general merchandise.
Neal, J. W., general merchandise.

ARMAGH.

Biddleman, Thos., blacksmith.
Clark, W. S., furniture.
Drips, J. L., tannery.
Elliot, H. M., general merchandise.
Felton, John, blacksmith.
Fonst & Brendlinger, grist mill.
Tomb, H. D., tinsmith.
Tomb, T. C., general merchandise.
Tomb, R. A., grocer.
Tuckhorn, W. P. & Bro., general merchandise.
Wilson, Abram, blacksmith.

G. T. HASTINGS.
THE TAILOR,
MARION CENTER, PA.
Makes Suits, Pants, and Overcoats at prices that can't be beat.

BERRINGER.

Berringer, P., general merchandise.
Boring, R. S., blacksmith.
Garman, J., general merchandise.
Ruggles, W. M., blacksmith.

BLACKLICK.

Baker, A. P., blacksmith.
Bell, J. H., general merchandise.
Masters, W. F., general merchandise.
Mildren, E. J., general merchandise.
Palmer, Kunkle & Co., lumber dealers.
Pierce, J. K., wagonmaker.

BLAIRSVILLE.

Allen, E. E., grocer, Market st.
Alter, J. O., tinware, Market st.
Alter, G. M., druggist, Market st.
Baker, Frank, restaurant, Market st.
Baker & Cribbs, druggists, Market st.
Baughman, J. B., carriage manufacturer, Campbell st.
Baughman, S. H., cigar manufacturer and restaurant, Market st.
Bennett, Sam'l, restaurant, Market st.
Berlin, E. H., photographer, Stewart st.
Blairsville Daily Courier, Courier Publishing Co., Market st.
Blairsville Enterprise, Joseph Moorhead & Son, Props., Market st.
Blairsville Foundry Co., manufacturers.
Blairsville Manufacturing Co., planing mill and lumber, East Lane.
Blairsville National Bank, Robt. M. Wilson, Cashier, Market st.
Blairsville Rolling Mill and Tin Plate Co.
Brown, M. E. & Bro., meat market, Market st.
Brown, B. A., attorney-at-law, Market st.
Carson, J. B., physician, Market st.

Clagett, L. S., physician, Market st.
Connell, John, confectionery, Market st.
Crawford, S. A., druggist, Market st.
Davis, Geo. W., furniture and undertaking, Market st.
Davis, S., meat market, Market st.
Davis, Wm., confectionery, Market st.
Davis, Emma K., notion store, Market st.
Deamer, P. A., blacksmith, Market st.
Denison, M. M., confectionery, Market st.
Duncan, Wm., general merchandise, Market st.
Einstein, R., clothier, Market st.
Eureka Enameling Works, manufacturers bath tubs.
Evans, E. M., roller flour mill, Walnut st.
Feit & Ewing, attorneys-at-law, Market st.
Ferguson, A. D. & Son, blacksmiths, Liberty st.
First National Bank, T. D. Cunningham, Cashier, Market st.
Fisher, John S., attorney-at-law, Market st.
Frey, R. H., music store, Market st.
Frey, R. H. & Son, marble and granite, Walnut st.
Gibson, J. S., gents' furnishings, Market st.
Gibson, G. A., restaurant, Market st.
Graff, R. C., jeweler, Market st.
Graff, C. H., carriage manufacturer, Liberty st.
Graff, F. M., general merchandise, Market st.
Graff, A. C. & Co., boots and shoes.
Gray, Mrs. S., millinery, Market st.
Hadfield, J. M., cigar manufacturer, Market st.
Harding, J. L., physician, Market st.
Harris, S. H., barber, Market st.
Harvey, J. M., grocer, Market st.
Hasinger, W. F., jeweler, Market st.
Hicks, I., grocer, Walnut st.
Hocks, P. P., merchant tailor, Market st.
Hotel Naugle, M. Naugle, Prop., Market st.
Hosack, J. M. & W. M., grocers, Market st.

Use Gosser's Cream Glycerine for Chapped Hands, Lips and Face. Price 25c.

For Latest Styles in Tailor Made Clothing Try | G. T. HASTINGS, THE TAILOR, MARION CENTER, PA.

Hunter, Wm., physician, Market st.
Jackson, W. H., plumbing, Market st.
Johnston, J. S., meat market, Market st.
Kerr, Milt. C., druggist, Market st.
Kennedy, Hamilton & Fair, contractors, East Lane.
Kerler, Chas. Jr., justice of the peace, Market st.
Kier, D. M., boots and shoes, Market st.
Lintner, J. P. & J. E., clothiers, Market st.
Livingston, W. G., barber, Market st.
Long, G. G. & Son, general merchandise, Market st.
Loughry, John, meat market, Market st.
Lowry, S. S., dentist, Market st.
Marshall, Geo., harnessmaker, Walnut st.
Miller, David, restaurant, Market st.
Miller, M. G., druggist, Market st.
Miller, J. K , grocer, Market st.
Miller, W. R., physician, Market st.
Moorhouse, Miss Sara, ladies' furnishings, Market st.
Murray, C. F., marble and granite, Stewart st.
Murray, James, general merchandise, Market st.
McKee, Mrs., groceries, Stewart st.
New, Geo. J., farm implements, Campbell st.
Pantall, Miss M. J., millinery, Walnut st.
Pearce, C. R., dentist, Market st.
Ranson, Miss M. L., millinery, Market st.
Ray, S. & L. S. W., general merchandise, Market st.
Rearick, M. G., merchant tailor, Market st.
Reed, R. D., merchant tailor, Market st.
Reed, Mrs. Annie, news depot, Market st.
Rugg, Chas., cigar manufacturer, Market st.
Shepley, H. P., druggist, Market st.
Short, J. C. & Son, furniture, Market st.
Simpson,——, jeweler, Market st.
Srp, J. A., merchant tailor, Market st.
Stiffey, S. D., hardware, stoves and plumbing, Market st.

Stitt, R. G., livery, feed and sale stables, Market st.
Stitt, W. H., real estate, Market st.
Strawder & McClellan, barbers, Market st.
Thompson, D. E., grocer, Market st.
Thompson, Robert, justice of the peace, Spring st.
Tittle, C. L., foundry, Brown st.
The Emporium, dry goods, Market st.
Torrence, H. A., general merchandise, Market st.
Travis, T. R., bargain store, Market st.
Trischler, Jos. P., bakery and confectionery, Market st.
Turner & Turner, insurance, Market st.
Union House, E. H. Thompson, Prop., Market st.
Walker, Wm. T., insurance, Market st.
Walker's Restaurant, Market st.
Watson, Della J., millinery, Market st.
Weaver, A. J., harnessmaker, Market st.
Wiggins, Coulter, attorney-at-law, Market st.
Wilson, Robert M., attorney-at-law, Market st.
Whitney Glass Co.
Wynn, John, shoemaker, Spring st.
Young, W., livery, feed and sale stable, Campbell st.
Zimmers, R. S., boots and shoes, Market st.

BRUSHVALLEY.

Buchanan, G. S., general merchandise.
Davis, Wm. H., blacksmith.
Miller, J. W., general merchandise.
Miller, M., grist mill.
Miller, H. & Son, blacksmiths.
Roser, Geo., wagonmaker.
Stiltz, John, grist mill.
Truby, H. S., general merchandise.
Union House, A. J. Campbell, Prop.

BUFFINGTON.

Dodd, Thos., general merchandise.
Findley, George, saw mill.
Matthews, G. H., grocer.

CHAMBERSVILLE.

Downey, W. C., blacksmith.
Getty, S. W., saw mill.
Hoover, J. A., general merchandise.

G. T. HASTINGS,
MERCHANT TAILOR,
MARION CENTER, PA.

Cutting and Fitting done at Moderate Prices. All Work Guaranteed.

CLARKSBURG.

Carnahan House, D. E. Carnahan, Prop., Main st.
Ferguson, G. S., blacksmith, Main st.
Hart, Thos., general merchandise, Main st.
Pearce, J. A., hotel, Main st.
Schreckengost, Chris., chopping mill, Main st.
Walker, Wm. B., physician, Main st.
Young & Gilbert, general merchandise and grain, Main st.

CLYDE.

Mack, Hugh, general merchandise.

COOKPORT.

Conrath, S., general merchandise.
Learn, J. A., farm implements.
McCoy, S. W., hardware.
McCollough, H. L., physician.
McCollough, S. I., general merchandise.
Williams, B. F., flour mill.
Williams House, B. F. Williams, Prop.

COVODE.

Blakley, J. F., general merchandise.
Mogle, J. L., harnessmaker.
States, A. R., wagonmaker.

CRAMER.

Cramer Coal, Coke and Stone Co.

CREEKSIDE.

Blystone, Geo. B., blacksmith.
Borland, John, wagonmaker.
Carnahan, J. C., variety store.
McCrea, J. T. & Co., general merchandise.

CRETE.

Harkless, J. P., general merchandise.
Rombaugh, J. N., blacksmith.

DAVIS.

Shall, James, general merchandise.

HOTEL WAVERLY, S. McKEAN ST., BUTLER, PA.
R. N. HAYS, PROPRIETOR.
Rates $1.00 per Day. Convenient to R. Rs. Heated by Steam.

DECKERS POINT.

Fisher, Joseph, grocer.
Palmer. C. A., general merchandise.
Rice, John, grist mill.
Sterner, A. T., blacksmith.
Thompson House, E. E. Shaffer, Prop.
Thompson, H. J. & Son, general merchandise.

DIXONVILLE.

Bence, Harry, general merchandise.
Cribbs, Sam'l, blacksmith.
Longwell & Bro., grist mill.
Shank, O. J., physician.

EBENEZER.

Marshall, S. T., general merchandise.

EDRI.

Green, John W., general merchandise.

ELDER'S RIDGE.

McLaughlin, J. T., general merchandise.

FLORA.

Niel, G. C., general merchandise.
Nill, D. T., hardware.

GAIBLETON.

McCoy, Alex., blacksmith.
Weiss & Moore, general merchandise.

GEORGEVILLE.

Butler, J. H., general merchandise.
Frederick, W. T., harnessmaker.
Frantz Bros., roller flouring mill.
Lantz, Wm., blacksmith.
Lamison, Walter, shoemaker.
Kerr, T. C., general merchandise.
Sloniger, Jno., jeweler.
Union House, J. H. Butler, Prop.

H. & A. L. ROSE, EBENSBURG, PA., Manufacturers of the THE ROSE QUICK ADJUSTABLE MONKEY-WRENCH.

GLEN CAMPBELL.

Commercial Hotel, H. E. Clark, Prop., Glenwood ave.
Burnet, W. G., barber.
Cresent Meat Market, Patrick & Martin, Props.
Conner, J. B., druggist.
Clark House, H. H. Pennington, Prop.
France, Joseph, shoemaker.
Gates & Stadden, general merchandise.
Gardner, L. D. & Bro., hardware.
Heudler, A., general merchandise.
Hotel Glenwood, W. H. Young, Prop.
Harvey & Co., druggists.
Johnson & Work, meat market.
Kime Hotel, B. B. Kime, Prop.
McQuilkin, J., restaurant.
Manoskey, Joe, restaurant.
McMasters, J. R., justice of the peace.
McCloskey, M. E., millinery.
Moher, C. A., blacksmith.

CLARK & WATSON, GLEN CAMPBELL,

CLARK & McCULLOUGH, FRIENDSVILLE,

H. E. CLARK, GLEN CAMPBELL,

Manufacturers of and Wholesale and Retail Dealers in

All Kinds of Rough and Dressed Lumber.

Oak and Hemlock Bill Stuff a Specialty.

Bills Cut on Short Notice and All Orders Filled Promptly.

GLEN CAMPBELL, - PENNA.

EX-SHERIFF H. P. LEWIS,

MARION CENTER, INDIANA CO., PA.,

—OWNER OF THE—

ROLLING FARM HERD

OF

Registered Jersey Cattle.

ESTABLISHED IN 1876.

Lydia Darrach, No. 4903, daughter of Bertha Morgan, No. 4770, and Belle of Brandywine No. 4878, half sister to Bertha Morgan, were the first two females that were selected to build this herd on, and to which much of its success is due. Bertha Morgan, No. 4770, was sold for $4,000.

Duke of Brandywine, No. 2213, of St. Malo, No. 486, Julia 2d, No. 4902, Cheltenham No. 80, and Flora, No. 117, first led this herd. Then Sewickley Chief, No. 3607, an inbred, Alpha, No. 71, and Dolphin, 2d, No. 468, succeeded him. Clovis, No. 7440, was the third leader—of Belle of Brookville, No. 5843, Duke of Bloomfield, No. 1544, Rioter, 670, Impt., Iron Bank, No. 1120, Impt., and Nancy Dawson, No. 1279, Impt. blood. Stoke Pogis 5ths Pedro, No. 22316, was the fourth leader—of Stoke Pogis 5th, No. 5987, Impt., Majoram, No. 2239, Impt., Pedro, No. 3187, Yolette, No. 19279.

This royal bred herd has grown in numbers and merit until we can offer more pedigree and better animals for less money than can be had elsewhere in Pennsylvania. We ask you to test this assertion before buying elsewhere. Ask the experts in Jersey lore as to the merit of the above named animals.

This herd has taken more prizes than any herd the writer ever knew. No blind teats, kickers, abortionists or barren cows, or run down stock.

FRESH COWS, HEIFERS AND HEIFER CALVES AND MALES OF THE DIFFERENT AGES FOR SALE AT ALL SEASONS.

We consider it a pleasure to show and describe the different animals. Come and see us, or write for what you want. We are determined to please you.

Rolling Farm is situated near Marion Center, 14 miles from Indiana and 14 miles from Punxsutawney.

Also a few Driving Horses, Southdown and Merino Sheep and Yorkshire Figs.

N. C. SIMPSON,

DEALER IN

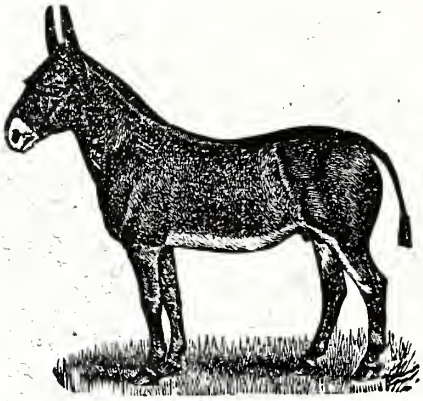

MULES AND HORSES,

HAMILL, PA.

SELECT MULES SUITED FOR THE MINES, FARM AND GENERAL PURPOSES ALWAYS ON HANDS.

PIT MULES A SPECIALTY.

SATISFACTION GUARANTEED.

Telephone Connection. Consult Us.

G. T. HASTINGS,
THE TAILOR,
MARION CENTER, PA.
Makes Suits, Pants, and Overcoats at prices that can't be beat.

Munnan, L. D., confectionery.
Ruffner, Mrs. L. E., millinery.
Smith, S. J. & Co., general merchandise.
Sunderland, J. E., grocer.
The Glen Campbell Comet, H. E. Williams, Publisher.
Watson & Clark, lumber dealers.
Weitzel, F. & Sons, general merchandise.

GRACETON.

McCreary Coke Co., groceries.

GRANT.

Barrett, Jennie, general merchandise.
Cameron, Clark J., dentist.
Clark, L. M., general merchandise.
Clark House, L. M. Clark, Prop.
Davis, Price, general merchandise.
Davis, Mrs. J. & Co., general merchandise.
Grumbling, C. A., general merchandise.
Hawes, H. B., general merchandise.
Henderson House, D. F. Smith, Prop.
Kinport, P. K., general merchandise.
Kime, J. T., veterinary surgeon and harnessmaker.
Mahaffey, W. T., foundry.
McCormick, E. B., hardware.
Nelson, Jacob, general merchandise and meat market.
Pittman, L. D., barber.
Pitts, B. F., general merchandise.
Pitts, F. E., meat market.
Peterman, J. H., physician.
Sebring, A. B., grocer.

GRISEMORE.

Wray, J. W., general merchandise.

HAMILL.

Simpson, N. C., dealer in mules and horses.

HESHBON.

Campbell, J. A., general merchandise.
Cunningham, farm implements.

HILLSDALE.

Ake, D. S. & Bro., saw mill.
Ake & McKeag, general merchandise.
Churchill, P., hardware.
Clark, J. W., saw mill.
Gromley, G. W., blacksmith.
Munshower & Co., grocers.
Spicher, J. D., furniture.

HOME.

Adams, J. Q., blacksmith.
Condron, J. A., justice of the peace.
McElhoes Bros., grist mill.
Simpson, G. E., physician.
Sloan, A. A., general merchandise.
Streams, John, broom manufacturer.
The Traveler's Home, D. M. Little, Prop.
Woodward, M. C., harnessmaker.

HORTON.

Carnahan, G. B., general merchandise.
Davis, J. C., general merchandise.
Gorman, D. A., hotel keeper and justice of the peace.
Horton House, John T. Horton, Prop.
Reese, G. J., physician.
Reese, Mrs. A. H, millinery.
Wetzel, John B., blacksmith.

HOMER CITY.

Allison, Geo. M., justice of the peace.
Biss, John, shoemaker, Main st.
Campbell, J. G., physician, Main st.
Fitzhontz & Brilhart, livery stable, rear depot.
Flickinger, J. S., general merchandise, Main st.
George, J., confectionery, Main st.
Griffith, E. B., confectionery, Main st.
Homer City Hotel, J. K. Myers, Prop., Main st.
Huges-Guthrie Lumber Co., lumber dealers.
Kelley, Z. T., tinware, Main st.
Miller, E. J., meat market, Main st.
Moore, Wm. I., druggist, Main st.

G. T. HASTINGS,
MERCHANT TAILOR,
MARION CENTER, PA.
Cutting and Fitting done at Moderate Prices. All Work Guaranteed.

McConnaughey, B. B., general merchandise, Main st.
Prairie State Incubator Co., manufacturers, Main st.
Shady Side Hotel, M. Kier, Prop., Main st.
St. Clair, J. M., groceries and queensware, agent for McCoy & Rumberger, wholesale grocers, Pittsburg, Pa.
St. Clair, John P., roller flour mills.
Stahl, G. B., general merchandise and implements, Main st.
Taylor, C. L., barber, Main st.
Wier, D. C., justice of the peace, R. R. ave.

INDIANA.

Alter, C. A., plumbing and gas fitting, 6th st.
American House, Martin Earhart, Prop., Phila. st.
Anderson, James, confectionery and lunch room, Phila. st.
Anthony, W. D., dealer in hay and straw, Water st.
Apple, A. H., wall paper and undertaking, Phila. st.
Apple, Chas. S., jeweler and optician, Phila. st.
Banks, J. N., attorney-at-law, Phila. st.
Barnes, J. F., Jr., & Co., dealers in oil, Phila. st.
Beck, Isaac, manufacturer carriages and buggies, 6th st.
Blair, John P., attorney-at-law, Phila. st.
Boggs, H. A., livery, feed and sale stables, Carpenter ave.
Books, John W., real estate, Carpenter ave.
Bollard, H., boot and shoemaker, Phila. st.
Boucher, J. T., wall paper, paints and window shades, Phila. st.
Braughler, A. C., grocery and confectionery Phila. st.
Brilhart, J. H. & Son, 5 and 10c bargain store, Phila. st.
Buchanan & Ray, cold storage, Water and 10th sts.
Buterbaugh, H. B., physician, 6th st.
Caldwell, John R., surveyor and civil engineer, 6th st.
Cameron, John G., insurance, Farmers Bank building.
Carnahan, J. R., planing mill and lumber dealer, contractor and builder, Phila. st.
Central House, M. A. Marcal, Prop., Phila. st.
Christy, G. S. & Son, boots and shoes, 6th st.

For Latest Styles in Tailor Made Clothing Try | G. T. HASTINGS, THE TAILOR, MARION CENTER, PA.

Churchill, Geo. R., dentist, Phila. st.

Clark, J. Wood, attorney-at-law, Farmers Bank building.

Clark, T. B., photographer, dealer in pictures and frames, Farmers Bank building.

Clawson House, W. H. Clawson, Prop., Water and 6th sts.

Clements, John F., grocer, Phila. st.

Corrigan, J. H., barber, Phila. st.

Cravener, A. O., general merchandise, Phila. and 9th sts.

Criley, I. H., shoemaker, North 6th st.

Cunningham, A. S., general merchandise and clothing, hats, gents' furnishings, Phila. st.

Cunningham, V. M., dry goods and groceries, Phila. and 10th sts.

Cunningham, J. M., livery, feed and sale stables, Phila. st.

Cunningham & Fisher, attorneys-at-law, Phila. st.

Daugherty Bros., druggs and stationery, Phila. st.

Daugherty, W. S., planing mill, lumber dealer, Phila. st.

Davis, M. M., physician, 6th st.

Dodson, Wm. E., physician, eye, ear and throat specialist. Water st.

Douglass, S. A., attorney-at-law, Phila. st.

Durrett, H. S., physician, Farmers Bank building.

Elkin, John P., attorney-at-law, Phila. st.

Elkin, W. F., attorney-at-law, Phila. st.

Empfield, F. T., druggist, Phila. st.

Farmers Bank, John B. Taylor, Cashier, Phila. st.

Feit & Ewing, attorneys-at-law, Farmers Bank building.

Fenton, James, justice of the peace, Carpenter ave.

First National Bank, W. J. Mitchell, Cashier, Phila. st.

Fleming & Thomas, boots and shoes, Phila. st.

Galbreath & Youngblood, livery, feed and sale stables, Carpenter ave.

Getty, John L., attorney and District Attorney, Phila. st.

Gilbert, Geo. W., insurance and real estate, Farmers Bank building, room 20.

Glenn, A. G., flour and grain, Water st.
Graff, G. W., meat market, 6th st.
Griffith, H. P., dentist, Phila. st.
Groft, J. C., meat market, Phila. st.
Guessler, C. U., grocer, Phila. st.
Guthrie, S. W., insurance, Farmers Bank building.
Hall, Henry, gents' furnishing goods, Phila. st.
Hamilton, G. T., plumbing, stoves and tinware, Phila. st.
Hare, Mrs. Jane, millinery, Phila. st.
Harris, Kellar M., meat market, 6th st.
Hartman, Steele G., druggist, 6th and Phila. sts.
Hasinger Bros., bakery and groceries, Phila. st.
Hastings, John, planing mill and lumber dealer, R. R. st.
Hetrick Bros., druggists, Phila. st.
Hildebrand, Tom E., druggist, Phila. st.
Hinds, J. B., groceries and confectionery, Phila. st.
Hood, Geo. W., attorney-at-law, Phila. st.
Hosack, Wm., physician, 5th st.
Hutchison, W. L., attorney-at-law, Phila. st.
Indiana County Deposit Bank, James M. Watt, Cashier, Phila. st.
Indiana County Gazette, Indiana Publishing Co., Walter H. Jackson, Manager, Phila. st.
Indiana Steam Laundry, Hughes & Beatty, Props., Water st.
Indiana House, Jos. W. Clements, Prop., Phila. st.
Indiana Ladder Co., mfrs. patent butt rung ladders.
Indiana Messenger, S. A. Smith & Bro., Props., 6th st.
Indiana Tanning Co., tanning.
Indiana Times, H. M. Lowry, Prop., Carpenter ave.
Jack & Taylor, attorneys-at-law, Phila. st.
Jamison, M. F. & Bro., livery, feed and sale stables.
Jamison & Kellar, hardware, paints, etc., 6th st.
Johnson, F. J., pianos and organs, Phila. st.
Kellar, G. J., justice of the peace, 9th st.
Keepers, H. S., dentist, Phila. st.
Kessler, M. E., restaurant, Phila. st.

Use Gosser's Cream Glycerine for Chapped Hands, Lips and Face. Price 25c.

Kinter House, R. D. Scott, Prop., Phila. and 5th sts.
Kline, M. B., farm implements, Carpenter ave.
Knowlton, James M., physician, 9th st.
Langham, J. N., attorney-at-law, Farmers Bank building.
Leech, John M., attorney-at-law, Phila. st.
Lewis House, Chas. Hazlett, Prop., 5th and Water sts.
Loughry, N. L., groceries and queensware, Phila. st.
Loughry, W. R., dry goods, Phila. st.
Lowman, W. B., meat market, 9th st.
Lowry, A. T., grocer, Church st.
Malcolm, A. C., boot and shoemaker, 9th and Church sts.
Marshall, Godfrey, harnessmaker and saddler, Phila. st.
Marshall, Geo. G. & Co., harnessmaker, etc., Phila. st.
Martin, J. S., general blacksmith, Water st.
Miller, W. T., veterinary surgeon, Water st.
Miller, Elder, meat market, Phila. st.
Moorhead, J. C., hardware and implements, Church st.
Moorhead, S. N., organs and pianos, 5th st.
Moreau & O'Hara, bakery and confectionery, Phila. st.
McElhoes & Peterman, woolen mills.
McGanghey, John, real estate, Farmers Bank building.
McGregor, J. C., livery, feed and sale stables, rear Farmers Bank building.
McNeel, J. A., furniture and undertaking, Phila. st.
Nesbit, J. S., jeweler, Phila. st.
Patton, A. S., restaurant and confectionery, Phila. st.
Pennington, E. A., tailor, clothier, furnisher, Phila. st.
Penn Roller Flour Mills, David Ellis & Sons, Props.
Pierce, John H., attorney-at-law, Phila. st.
Pounds, M. A., millinery, Phila. st.
Purington, A. F., physician, Phila. st.
Ruffner, J. A. C., attorney-at-law, Phila. st.
Scott, John A., attorney-at-law, Farmers Bank building.
Smith, A. C., foundry and machine shops, Phila. st.
Smith, E. Walker, attorney-at-law, rooms 10 and 11, Farmers Bank building.

Use Gosser's Cream Glycerine for Chapped Hands, Lips and Face. Price 25c.

G. T. HASTINGS, THE TAILOR, MARION CENTER, PA. Makes Suits, Pants, and Overcoats at prices that can't be beat.

Smith. R. M., photographer and picture frames. Phila. st.
Smith, A. J., boot and shoemaker, Carpenter ave.
Smith, Sue E., millinery, Phila. st.
Stadtmiller, Mrs. J. C., groceries, Phila. st.
Steving, H. H., furniture and undertaking, 6th st.
Steving, John F. & Co., furniture, Phila. st.
Steele, John F., tinware, R. R. st.
Selig, F., barber, Phila. st.
Sharretts, M. F., boots and shoes, Phila. st.
Shorter, J. W., barber, Phila. st.
St. Clair, John M., physician, Phila. st.
St. Clair, James, grain and farm implements, Water st.
Stewart, W. L., attorney-at-law, Phila. st.
Stewart, J. M. & Co., general hardware, Phila. st.
Stewart & Myers, livery, feed and sale stables, R. R. st.
Stuchul, J. T., attorney-at-law, Phila. st.
Stumpf, J. R. & Son, bargain store, Phila. st.
Sutton, Thomas, groceries and queensware, Phila. st.
Sutton Bros. & Bell, foundry and machine shops and implements.
Taylor, A. T., tinware and stoves, Phila. st.
Telford & Mahan, attorneys-at-law, Phila. st.
The Democrat, Franklin Sansom, Prop., Church st.
The Indiana Progress, A. T. Moorhead & Son, Props.. North 7th st.
Third Ward Hotel, C. J. T. Long, Prop., Phila. st.
Thompson, H. S., fire insurance agent, Phila. st.
Thompson, S.C., real estate and broker, Farmers Bank blg.
Tiffany, B. B., photographer, 7th st.
Tomb, D. H., attorney-at-law, Farmers Bank building.
Torrence, James M., physician, 9th st.
Vogel Bros., merchant tailors, 6th st.
Wallace, J. C. & Son, dry goods and carpets, Phila. st.
Walker, R. F., grocer, Phila. st.
Watson & Keener, attorneys-at-law, Phila. st.

Warner, S. F., lightning rod dealer, 5th st.
Wehrle, B. I., jeweler, Phila. st.
Wehrle, Blanch C., millinery, 6th st.
Weir, John, grocer, Phila. st.
Wheeler, Thos., groceries and confectionery, Phila. st.
Wheeler, Geo. W., grocer, 5th st.
White, J. M. general blacksmithing.
White & Sanford, barbers, Phila. st.
Wilson, A. W. & Son, dry goods, Phila. st.
Wilson, Rowe & Hetrick, roller flour mills.
Work & Young, pianos, organs, bicycles, sewing machines, Phila. st.
Young, R. E., marble and granite, Phila. st.
Youngblood Bros., mfrs. cigars and dealers in tobacco, Phila. st.
Younkins, J. B., groceries, confectionery, Phila. and 7th sts.

KENWOOD.

Glassford, J. M., general merchandise.

LOCUST LANE.

Bee, J. A., jeweler.
King, Chas., hardware.

LOOP.

Barrett, D. D., saw mill.
Barrett & McDonald, grist mill.

MARCHAND.

Marchand House, C. Zener, Prop.
Powell, L. W., blacksmith.
Wingard & Son, general merchandise.

MARION CENTER.

Allison, A. H., physician, Main st.
Avey, A., coal dealer, Main st.
Beans, A. A., insurance agent, justice of the peace, Main st.
Bovard, J. C., planing mill and lumber dealer.
Bee, D. H., shoemaker, Main st.
Brown, W. S., painter and wall paper, Main st.
City Hotel, J. C. Bovard, Prop., Main st.
Ellis, I. C., wagonmaker, Main st.
Fleck, Wm. M., hardware and tinware, Main st.

S. S. WETZEL,

—DEALER IN—

MULES AND HORSES,

MARION CENTER, PA.

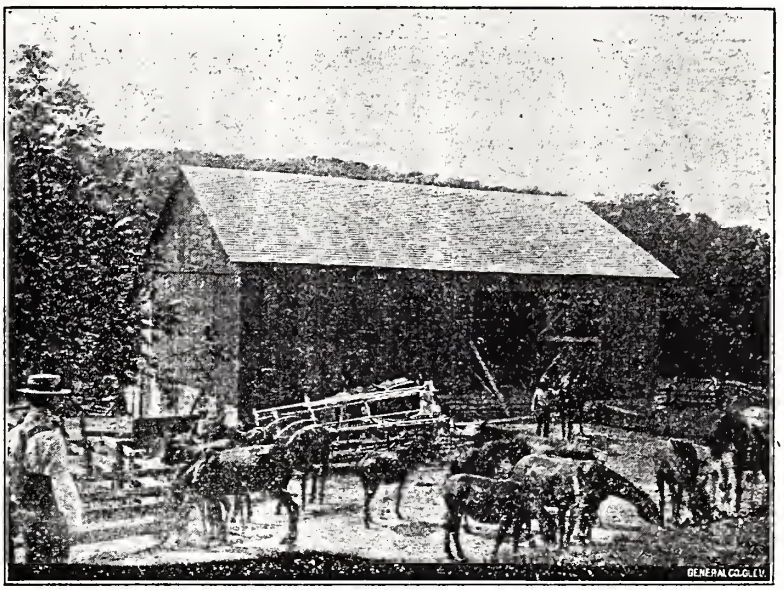

STOCK BARNS OF S. S. WETZEL.

PIT MULES A SPECIALTY.

A FINE SELECTION OF MULES
OF ALL SIZES ALWAYS
TO BE FOUND AT HIS BARNS.

REGISTERED STALLIONS—COACHERS, DRIVERS, AND DRAFTERS.

SATISFACTION GUARANTEED IN ALL CASES.

TELEPHONE NO. 7.

The Paper of Northern Indiana County.

$1.00 PER YEAR.

C. R. GRIFFITH, Ed. and Pub.

The Independent is the Best Local Paper in Northern Indiana County, is Read by Everybody, and is a First-class Advertising Medium. Try it.

The Job Department is Equipped with Best Presses, Type and Everything Necessary to Turn Out All Kinds of Work in the Shortest Time Possible.

All Kinds of Commercial Work Promptly Executed.

Books and Pamphlets a Specialty.

BEST WORK. LOWEST PRICES.

Marion Center Independent.

For Latest Styles in Tailor Made Clothing Try

G. T. HASTINGS,
THE TAILOR,
MARION CENTER, PA.

Gamble Bros., roller flour mill, Manor st.
Guthrie, A. L., general merchandise, Main st.
Griffith, E. H., livery stable and harness shop, Main st.
Hastings, G. T., merchant tailor, Manor st.
Hotel Marion, H. M. Fleck, Prop., Main st.
Holt, J. H., painter, Manor st.
Kinter, J. A., justice of the peace, Manor st.
Laughlin, B. F., general merchandise, Main st.
Lowmaster, Levi, shoemaker, Main st.
Marion Center Independent, C. R. Griffith, Pub., Manor st.
Marion Center Creamery, Geo. G. Wagner, Prop., dealer in butter, eggs and poultry, L. W. Dubbs, Manager.
Martin, James L., blacksmith and horse shoer, Manor st.
McCormick, J. C., harness and saddle maker, Main st.
McCormick, J. Harry, physician, Main st.
McGregor, D. E., livery, feed and sale stable, Main st.
McGinity, A. S., agent Miller organs, Main st.
McHenry, R. F., physician, Main st.
Park, L. N., druggist and dentist, Main st.
Park, Lindon, painter, mfr. house decorations, Main st.
Rochester & Shields, general merchandise, Main st.
Stahl, W. B., carpenter and contractor, Main st.
Steffy, A., blacksmith, Main st.
Weamer, S. C., veterinary surgeon, Manor st.
Wells, F. L., jeweler, Manor st.
Wells, J. J., carriage builder, Manor st.
Wetzel, H. P., general merchandise and dealer in woolen goods, Main st.
Wetzel, S. S., livery and feed stable and mule dealer.
Wood, J. A., painter, Main st.
Work, J. W., furniture and undertaking, Main st.

MITCHELLS MILLS.

George, D. B., blacksmith.
Long, A. J., general merchandise.
O'Neil, Ed., general merchandise.

JACKSONVILLE.

Cunningham, R. H., general merchandise, Main st.
Downey, John, blacksmith, Main st.
Ferguson, Joseph & Son, general blacksmiths, Main st.
Hazlett House, Mrs. M. A. Hazlett, Prop., Main st.
Lockard, W. G., physician, Main st.
Lowman, T. M., chopping mill, Main st.
Lytle, A. W., justice of the peace, Main st.
McIntire, H. B., general merchandise, Main st.
O'Neil, Nelson, roller mills.
Stewart, R. M., livery, feed and sale stables, Main st.
Shields, W. L., physician, Main st.
Wingard, S. M., general merchandise, Main st.

NORTH POINT.

McDonell, M. A., farm implements.
Steer, J. & Son, grist mill.
Welchonce, S. C., blacksmith.

NORTH SUMMIT.

Harkelrood, A., general merchandise.

ONBERG.

Gibson, S. T., general merchandise.
Houck, Geo., grocer.

ORD.

Widdowson, J. L., general merchandise.

PARKWOOD.

Carnahan, T., general merchandise.
Ray, James, blacksmith.

PLUMVILLE.

Bowser, William, dentist.
Cochran, J. N. & Co., general merchandise.
Dickason, J. H., general merchandise.
Green, E., druggist and wall paper.
Miller, H. B. & Co., general merchandise.
Morrow, Miss Della, dressmaker.
McEwen, C. M., physician.
Plumville House, Henry Aul, Prop.
Pierce, B. S., shoemaker.

Use Gosser's Cream Glycerine for Chapped Hands, Lips and Face. Price 25c.

G. T. HASTINGS,
MERCHANT TAILOR,
MARION CENTER, PA.

Cutting and Fitting done at Moderate Prices. All Work Guaranteed.

Rankin, J. B., harnessmaker.
Sechrist, J. W. blacksmith.
Stear, J. & Sons, roller mills.
Shaffer & Luckhart, marble and granite.
Schrecengost, R. Grant, blacksmith.

PENN RUN.

Adams, W. H., grocer and auctioneer.
Cameron, Lowry, general merchandise.
Empfield, C. W., justice of the peace.
Frantz, G. E., roller flouring mills.
Glassford, S. J., druggist.
Green, W. H., woolen factory, m'f'r of blankets, flannels, yarns, etc.
Houston House, Jno. Houston, Prop.
Houston, M. L., cigar factory.
Lydic, Josiah, general store.
Lydic, Jas., barber.
Lydic, W. B., hotel.
Mabon, Dr. J. I., physician.
Milliken, Robert, tannery.
Moorhead, Frank, livery stable.
Penn Run Creamery.
Shellito, Wm., blacksmith.
Singer, J. H., merchant tailor.
Stephens, T. D., physician.

PINE FLAT.

Sterner, S. B., general merchandise.
Foultz, Robt., harnessmaker.

PURCHASE LINE.

Farnsworth, John, general merchandise.
Houck, D. R., general merchandise.
Houck, W. L., general merchandise.

ROCHESTER MILLS.

Campbell, Wm. S., physician.
Hurd, J. T., grist mill and justice of the peace.

Kintz, A., blacksmith.
Meckley, J. M., blacksmith.
Oberlin, W. P. & Sons, general merchandise.
Shermer, C. H., barber.
Swend, Alex., general merchandise.
Weaver, J. C., shoemaker.
Widdowson, H. D., general merchandise.
Widdowson House, Mrs. L. E. Widdowson, Prop.

SALTSBURG.

Ansley, W. B., physician, Indiana ave.
Allison, W. E., general merchandise, Point st.
Baer, G. C., merchant tailor, Point st.
Barker, John A., physician, Salt st.
Beatty, H. T., farm implements, Salt st.
Central House, Mrs. C. Whigham, Prop., Salt and Point sts.
Chestnut, L. E., dry goods, Point st.
Clark, H., mfr. carriages and buggies, Point st.
Callen Bros., barbers, Salt st.
Davis Bros. & Co., planing mill and lumber, Market st.
Dine, G. B., shoe dealer, Salt st.
Emlenton Medicine Co., mfrs. McClelland's Anti-Constipation Pills and Crystal Drops, Saltsburg Pa.
First National Bank, A. H. Beatty, Cashier, Point st.
Groft, S. G., marble and granite, Point st.
Gilbert, Mort. M., barber, Salt st.
Irvin, Robert J., mfr. of harness and saddles, Salt st.
Jamison, C. B., grocer, Salt st.
Jenkins, J. A., jeweler, Point st.
Johnson, J. T., meat market, Point st.
Johnston, J. B. & Son, merchant tailors, Salt st.
Kelly, B. S., general merchandise, Salt st.
Kelly, John, shoemaker, Salt st.
Moorhead, W. S., livery, feed and sale stable, Salt st.
Myers, Geo. W., justice of peace and real estate, Point st.
Moore, J. C., hardware, Salt st.
Moore, Mrs. L. C., millinery, Point st.
Montgomery, J. E., dentist, Salt st.
Martin, C. J., confectionery, Point st.

G. T. HASTINGS,
MERCHANT TAILOR,
MARION CENTER, PA.

Cutting and Fitting done at Moderate Prices. All Work Guaranteed.

McConnell, W. G., justice of peace and insurance, R. R. ave.
McIlwain, John L., general merchandise, Point st.
McFarland, J. & Son, druggists, Salt st.
McClaran, Joe A., druggist, Salt st.
McNeal, R. B., grocer, Salt st.
Patterson & Hershey, roller mills, Saltsburg, Pa.
Porter, E. A., dentist, Point st.
Rhea & Mercer, livery and feed stable, Salt and Market sts.
Robinson, W. C., dentist, Salt st.
Richards, J. H., wall paper, Point st.
Robinson, Harry H., druggist, Salt st.
Reller, L. J., grocer, Salt st.
Robinson, F. F., jeweler, Salt st.
Robinson, James W., furniture, Washington st.
Robinson, S. J., millinery, Washington st.
Shadle, C. C. & Son, hardware, undertaking, plumbing and harness, Point st.
St. Charles Hotel, S. B. Uncapher, Prop., opposite depot.
Saltsburg Press, R. A. Walker, Prop., Point st.
Saltsburg Bottle Works Co., limited, Saltsburg, Pa.
Serene, W. B., meat market, Salt st.
Stahl, G. W., meat market and grocer, Salt st.
Vensel, J. D., granite and marble, Salt st.
Weamer, Frank J., furniture and house furnishings, pictures and picture frames, Point st.
Weamer, H. L., general merchandise, Point st.
Walter, Wm., blacksmith, Salt st.

SHELOCTA.

Kimmel, Sam'l, wagonmaker.
Walker, J. C., undertaker.

SHARPSBURG.

Ashbaugh, I. & Son, roller mills.
Cribbs, H. G. & Son, general merchandise.
Hoover, J. W., blacksmith.

G. T. HASTINGS,
THE TAILOR,
MARION CENTER, PA.

Makes Suits, Pants, and Overcoats at prices that can't be beat.

SIDNEY.

Isett & Wray, general merchandise and planing mill.

SMATHERS.

Keller, W. J., blacksmith.
Lewis, E. E., general merchandise.

SMICKSBURG.

Armor, John, grocery.
Condron, Samuel, wagonmaker.
Crawford, & Son, physicians, drugs, etc.
Crawford, Ria, millinery.
Elkin, Frank, general store.
Fetters, D. L., boot and shoemaker.
Glenn, A. R., furniture dealer.
Good, D. D., general merchant.
Lowe, J. K., justice of the peace.
Lukehart, Aaron, roller flour mill.
Robison, R. C., undertaker and marble cutter.
Roush, John, blacksmith.
Smicksburg Hotel, J. W. Marshall, Prop.
Sylvis, L. E., blacksmith.
Weston, S. C., harnessmaker.
Weston, James, tinware.
Weir, Dr. J. B., veterinary surgeon.

SPRUCE.

Peddicord, W. J., grocer.

STRONGSTOWN.

Gillespie, P. E., general merchandise.
Orner, Ephriam, grocer.
Strong, A. W., undertaker.

SUNCLIFF.

Simons, J. B., general merchandise.

TANOMA.

Shaffer, Geo. L., general merchandise.

TRADE CITY.

Neal & Weaver, general merchandise.
Sprankle, Thomas, blacksmith.

TUNNELTON.

Nesbit, S. M., general merchandise.
Patterson, W. J., general merchandise.

TWOLICK.

Hughes-Guthrie Lumber Co., saw mill.
Indiana Chemical Co., limited, mfrs.

UTAH.

Davison, W. S., general merchandise.
Siverd, J. B., general merchandise.

WEST LEBANON.

Anderson, A. J., blacksmith.
Barr Bros., tannery.
Collins, Geo. W., machinist.
George, R. L., general merchandise.
Miller & Collins, general merchandise.
Sheffler, R., blacksmith.

WILLET.

Clowes, D., general merchandise.
Trusal, P., general merchandise.

CLAWSON HOUSE,

INDIANA, PA.

Centrally Located.

Good Accommodations.

Good Stabling.

RATES, $1.00 PER DAY. $5.00 PER WEEK.

One Square from Public Buildings.

W. H. CLAWSON, Prop.

Jefferson County.

County Officials.

Judge, John W. Reed.
Sheriff, E. C. Burns.
Treasurer, W. H. Lucas.
Prothonotary, W. D. Clark.
Register and Recorder, John S. Barr.
Commissioners, H. M. Murray, S. S. States, R. Hinderliter.
Auditors, S. R. Kelly, A. Bracken.
District Attorney, N. L. Strong.
Coroner, Dr. Cox.
County Superintendent, R. B. Teitrick.

ALLEN'S MILLS.

Allen, J. G. & Son, general merchandise.
Horner, H. B., flour and feed.
Moore, M. M., wagonmaker.
Reybuck, Jacob, blacksmith.
Shick, C., builders supplies.

ANITA.

Clark, Kiser & Kipp, general merchandise and saw mill.

BAXTER.

Baxter, R. J., saw mill.
Lucas & Magill, grocers.
Thompson, J. W., blacksmith.
Wilson, J. C., harnessmaker.
Wilson, J. G., blacksmith.

BEECHTREE.

Craven & Hamilton, general merchandise.
Jefferson Coal Co.
McKay, Alex., blacksmith.
Rochester & Pittsburg Coal & Iron Co.

BELL'S MILLS.

Bell, F. & W. S., saw mill.
Brown, Henry, saw mill.
Pontefact, James & Co., general merchandise.

F. W. PROTHERO,
325 and 327 LONG AVE.,
DU BOIS. - PA.

HARDWARE,
Stoves, Doors, Sash,
Paints, Oils.

BIG RUN.

Akers, R. H., barber, Main st.
Barclay, J. T., restaurant, Main st.
Cochran, J. C., M. D., physician and druggist, Main st.
Chandler, W. J., dentist, Main st.
Campbell, J. O., hardware, Main st.
Cox, A. P., physician, Main st.
Coffman, Wm., furniture, Main st.
Davis, Geo. I., clothing and shoes, Main st.
Davis, J. J., general merchandise, Main st.
Enterline, R., millinery, Main st.
Hotel McClure, W. W. Barclay, Prop., Main st.
Hotel Anderson, T. C. Anderson & Son, Props., Main st.
Hays, F. M., restaurant, Main st.
Hetrick, W. P., blacksmith and mining tools, Main st.
Irvin, Samuel, grocer, Main st.
Irvin, Wm. & Son, tannery, Main st.
Kerr, T. W., livery, feed and sale stables, Main st.
Means, E., jeweler, Main st.
McClure, A. F., general merchandise, Main st.
Nolf, J. B., merchant tailor, Main st.
Newcome, W. C., physician, Main st.
Niel, J. K., general merchandise, Main st.
Niel & Blose, planing mill, sash and doors, Main st.
Pifer, S. D., restaurant, Main st.
Pifer, D. J., hardware, Main st.
Palmer, H. T., blacksmith, Main st.
Pifer, H. J., grocer, Main st.
Rinehart, S. L., general merchandise, Main st.
Shaffer, A. M., confectionery, Main st.
The Citizens Bank, J. A. Miller, Cashier, Main st.
Thompson, J. M., job printing, Main st.
Veil Bros., dry goods, Main st.
Weir, Wm., meat market, Main st.
Weis & Hall, lumber, Main st.

BROCKWAYVILLE.

Andrews, Mrs. E. A., notions.
Bond & Cooper, hardware.
Brockwayville Record, Ed. Niver, Pub.
Chapin, R. A., furniture.
Cooper, Jas., grocery and bakery.
Covill, E. V., jeweler.
Eureka Milling Co.
Groves, D. D., general merchandise.
Hubbard, Harry, jeweler.
Kearney, J. S., grocer.
Kearney & Britton, hardware.
Kellar, S., blacksmith.
Levis, Theo., groceries and tinware.
Logan House, A. Logan, Prop.
McCain & Son, general merchandise.
McIntosh, J. A., restaurant.
Rankin & Condick, druggists.
Ross, J. B., groceries.
Sibley, W. S., grocery.
Tabot, G. E., general merchandise.

BROOKVILLE.

Allgeier, M., brewery, Creek st.
American Hotel, Buffington & Long, Props., Main st.
Anderson & Leech, planing mill, Mabon st.
Aulenbach, Geo. W., justice of the peace, Pickering st.
Averstine, Kline & Co., lumber mfrs., Main st.
Babcock, A. H., dentist, Main st.
Balmer, A. F., physician, Main st.
Basbinder, W. H. & Co., photographers, Main st.
Baur, Albert, justice of the peace and insurance agent, cor. Main and Pickering sts.
Benscoter, C. C., attorney-at-law, Main st.
Black, J. P. & Son, grocers, E. Main st.
Blood, P. P., dealer in wagons and buggies, Pickering st.
Blood, R. P., druggist, Main st.
Boner, Geo., meat market, Main st.

Bonnett, H. A., gun smith, Pickering st.
Brady & Long, lumber and real estate, Mabon st.
Braden, J. S., grocer, Main st.
Breffitt, Robt., meat market, Pickering st.
Breneman, E. E., attorney-at-law, Main st.
Brookville Mfg. Co., wagon manufacturers, Water st.
Brookville Brewing Co., S. C. Christ, Prop., Mill and Water sts.
Brookville Republican, W. S. & H. J. Weaver, Props., Main st.
Brookville House, E. Bevier, Prop., Pickering st.
Brookville Furniture Co., A. D. Deamer, Lessee.
Brosius, H. H., attorney-at-law, Main st.
Brown, Jno. F. & G. E., fire, life and accident insurance, Main st.
Burgoon, S. J., boots and shoes, Main st.
Bullers, C. J., hardware, Main st.
Burns, D., livery, feed and sale stables, Hunt's alley.
Burton & Cooley, dry goods, Main st.
Butler, C. H. & Bro., general merchandise, E. Main st.
Campbell, W. C., news depot, Main st.
Canning, James M., grocer, Main st.
Carrier, C. A., general hardware, Main st.
Carroll, T. M., boots and shoes, Main st.
Central Hotel, S. B. Arthurs, Prop.
Chestnutt, J. M. & Son, merchant tailors, Main st.
Conrad, John & Son, attorneys-at-law, Main st.
Corbet, Chas., attorney-at-law, Main st.
Craig, S. A., attorney-at-law, Main st.
Craig, A. & Co., furniture and undertaking, Main st.
Darrah & Co., furniture and carpets, Main st.
Deemer, A. D. & Co., dry goods, Main st.
East End Meat Market, L. J. Vasbinder, Prop., Main st.
English, E., foundry, Water st.
Espy, Thos., shoemaker, Main st.
Evans, W. & C. W., general merchandise, Main st.
Fetzer, W. K., farm implements, Main st.
Fowcett Bros., woolen mills, Mabon st.

Fritz, Henry, meat market, Main st.
Garmalt & Strong, attorneys-at-law, Main st.
George, J. P., job office, Barnett st.
Gordon, C. Z., attorney-at-law, Main st.
Gregg, A. C., barber, Main st.
Guth, C. B., jeweler, Main st.
Hall, E. Clark, photographer, Main st.
Hall & Lucas, planing mill, Water st.
Hamilton, J. K., harnessmaker, Main st.
Heber, Jackson, bakery, Main st.
Heidrick, Matson & Co., lumber dealers, Main st.
Heller, Henry, grocer, Main st.
Henderson, D. A., dry goods, Main st.
Henderson, R. L., tinware and stoves, Main st.
Henderson, E. B., druggist, Main st.
Henderson, Mrs. A. F., dry goods, Main st.
Hetrick, E. D., meat market, Pickering st.
Hibbard, D. F., general merchandise, Pickering st.
Hotel Longview, J. R. Wilson, Prop., Mabon st.
Hotel Taylor, D. Taylor, Prop., Mabon st.
Huffman, A., dentist, Main st., office over P. O.
Hughs, J. H., grocer, Main st.
Hunt, R. S., physician, Main st.
Huth, Nat., bakery, Main st.
Irvin-Arthurs Lumber Co., lumber dealers, Pickering st.
Jackson, Mrs. Lina, millinery, Main st.
Jeffersonian Democrat, John McMurray & Sons, Props., Pickering st.
Jefferson County National Bank, J. S. Carroll, Cashier, Main st.
Jefferson House, P. J. Allgeier, Prop., Main st.
Jenks, G. A., attorney-at-law, Main st.
Jenks, W. P., attorney-at-law, Main st.
Jenks, Wm. H. machinery, engine and saw mill works.
Jones, J. B., gun smith, Main st.
Kelso, Wm. & Co., furniture and undertaking, Main st.

Use Gosser's Cream Glycerine for Chapped Hands, Lips and Face. Price 25c.

F. W. PROTHERO, *HARDWARE,*
325 and 327 LONG AVE., CONKLIN WAGONS, BUGGIES,
DU BOIS, - PA. PLOWS, PUMPS. LOWEST PRICES

Kennedy, G. H. & Son, dry goods, Main st.
Kimball, Mary, E., physician, Pickering st.
Lawson, T. C., physician.
Lerch, L., grocer, Main st.
Loebman, Albert, clothing, Main and Pickering sts.
Loux, E. J., shoemaker, Main st.
Love, S. A., barber, Main st.
Lowry, C. D., dentist, Main st.
Matson, N. D., plumbing, Pickering st.
Matson, H., dry goods, Main st.
Matson, R. M. & Co., grocers, Main st.
Matson, C. M. & W. W., physicians, Pickering st.
Meeker Bros., grist mill, litch mills, Main st.
Means, T. H., dry goods, Main st.
Means Bros., general merchandise, Main st.
Means & Clark, attorneys-at-law, Main st.
Mitchell Bros., grocers, White st.
Moore, John S., granite and marble, Main st.
Moore & Gayley, livery, feed and sale stables, Cherry alley.
Moore, C. A., grocer, Main st.
Murphy, M. G., carriage works, Water st.
McCracken, W. L., attorney-at-law, Main st.
McCullough, A., meat market, Main st.
McFadden, H. E., barber, Main st.
McKnight & Son, druggists, Main st.
McLain, A. B., granite and marble, Barnett st.
McLain & Fetzer, millinery and dressmaking, Main st.
New Commercial Hotel, R. Arthurs, Prop., Main st.
Oil City Fuel Supply Co., Main st.
O'Laughlin, C. P., merchant tailor, Main st.
Pearsall, G. A. & Son, hardware, Main st.
Pfaff, John, livery, feed and sale stables, Pickering st.
Pinney, N. G., insurance, Main st.
Rankin, Kennedy & Co., general hardware, Main st.
Reed, Geo. L., roller flour mills, Creek st.

Reed, John T. & Son, insurance, Main st.
Reicherter, J. L., merchant tailor, Main st.
Reilly, Hugh, barber, Central Barber Shop, Central Hotel.
Sandt, Geo. L., druggist and wall paper, Main st.
Scott, L. C., barber, Pickering st.
Scribners, S., general merchandise, Mabon st.
Shields, Wm., grocer, Main st.
Smail, G. H., meat market, Main st.
Smathers, C. & Son, harnessmakers, Main st.
Smith, Wm., shoemaker, Main st.
Smith, A. E., plumbing, Pickering st.
Snyder, N. E., barber, Main st.
Snyder, T. K., blacksmith, Main st.
Snyder, E. & G. W., blacksmiths, Main st.
Snyder, Q. S., meat market, Main st.
Snyder, A., blacksmith, Water st.
Snyder, Calvin, blacksmith, Barnett st.
Snyder, N. E., 5c store, Main st.
Startzel, John, gun store.
Stebbins, Mrs., dentist, Main st.
Stewart, W. F., attorney-at-law, Main st.
Strong, N. L., attorney and District Attorney, Main st.
Swartzlander & Co., roller flour mills, White st.
The National Bank, T. L. Templeton, Cashier, Main st.
Thompson, W. A., merchant tailor, Main st.
Truby, A. R., jeweler, Main st.
Union House, R. R. McKinley, Prop., Main st.
Van Leer & Bros., saw mill, Mabon st.
Van Vliet, John M., attorney-at-law, Main st.
Wadding, A. M., boots and shoes, Main st.
Walker, John W., attorney-at-law, Main st.
Wanner, W. F., grocer, Main st.
Weaver, F. A., candy mfr., Main st.
White, Alexander C. & John M., attorneys-at-law, Main st.
Whitehill, S. H., attorney-at-law, Main and Pickering sts.
Zeller, T. B., jeweler, Main st.

Use Gosser's Cream Glycerine for Chapped Hands, Lips and Face. Price 25c.

CARRIER.

Carrier, C. M., general merchandise.

COAL GLEN.

Abbott & Blakley, general merchandise.
Jefferson Coal Co.

COOL SPRING.

Campbell, J. J., wagonmaker.
Ekis, H., general merchandise.
Ekis, Isaac, general merchandise.
Geist, C. C. & Son, planing mill.
Geist & Huffman, grist mill.
McKinstry & Hickox, general merchandise.
Shilling, Wm., planing mill.

CORSICA.

Burns, D. F., cigar mfr.
Corbett, F. R., grocer.
Glenn House, W. H. Glenn, Prop.
Holden, N. E., physician.
Jones, J. B., general merchandise and roller flour mill.
Love, P. C., blacksmith.
Lucas, W. H., general merchandise.
Snyder, R. R. & Son, general merchandise.
Simpson, G. W. M., general merchandise.
Smith & Son, blacksmiths.
Slack, H. W., physician.
Simpkins, A. P., blacksmith.
Topper, J. M., justice of the peace.

CRENSHAW.

Ackerd J. C., grocer.
Brennen, M., general merchandise.
Hafner, Wm., tinware.
Northwestern Mining Co., general merchandise.

DELANCEY.

Angelo, Peter, general merchandise.
Fillian, C., grocer.
Mahoning Supply Co., general merchandise.
Pelegrino, Frank, grocer.
Weis, J. H., general merchandise.

HOTEL WAVERLY, S. McKEAN ST., BUTLER, PA.
R. N. HAYS, PROPRIETOR.
Rates $1.00 per Day. Convenient to R. Rs. Heated by Steam.

DUNKLE.

Paine, J. M., saw mill.

EMERICKVILLE.

Starr, Fred, saw mill.
Weiser, E., grocer.
Zetler, G. & Son, general merchandise.

FROSTBURG.

Gourley, E. C., general merchandise.
Welchonce, Al., blacksmith.

GRANGE.

Freas Bros., general merchandise.
Gearhart Bros., general merchandise.

HAMILTON.

Brewer, J. T., undertaker.
Grove, B. W., blacksmith.
Henry, D. N. & W. L., harnessmakers.
Mitchell, A. R., harnessmaker.
Neal & Mitchell, general merchandise.
Neel, Sharp, druggist.

HAZEN.

Mayes, J. & R., farm implements.
Trumble, John, general merchandise.

HEATHVILLE.

Brocius, M., farm implements.
Guthril, C. F., general merchandise.

HORATIO.

Berwind-White Coal Co.
Edder, C., general merchandise.
Eureka Supply Co., general merchandise.
Jenks, P. W., grist mill.
Punxsutawney Coal & Coke Co.
Wingrove, G. A., general merchandise.

HOWE.

McGriffin, John, farm implements.
Whitehill Bros., general merchandise.

M. G. MURPHY,

MANUFACTURER OF

FINE FAMILY CARRIAGES,

ROAD WAGONS, ETC.

DEALER IN

CARRIAGE AND WAGON MATERIALS.

BEST HACKS IN THE LAND.

REPAIRING PROMPTLY ATTENDED TO.

Shops on Water Street, in rear of Opera House Block,

BROOKVILLE, PENNA.

DANIEL BURNS,

Livery, Feed and Sale Stables,

BROOKVILLE, PA.

GOOD RIGS. REASONABLE RATES. SPECIAL ATTENTION TO ALL.

STABLE, HUNT'S ALLEY.

LIVERY EXCHANGE.

The undersigned have arranged a livery exchange whereby they will furnish rigs at all times to persons traveling between Brookville and Clarion. The rate of charge will be regular stage fare. Rigs secured at Burns' stable, Brookville, can be left at Benson's stable, Clarion, and those secured at Benson's stable, Clarion, can be left at Burn's stable, Brookville.

DANIEL BURNS.
WM. BENSON.

BENSON'S LIVERY,

Fourth Ave., Between Main and Wood Sts.,

CLARION, - - PENNA.

Best Rigs. Reasonable Rates. Most Careful Attention.

WM. BENSON.

The Paper of Northern Indiana County.

$1.00 PER YEAR.

C. R. GRIFFITH, Ed. and Pub.

The Independent is the Best Local Paper in Northern Indiana County, is Read by Everybody, and is a First-class Advertising Medium. Try it.

The Job Department is Equipped with Best Presses, Type and Everything Necessary to Turn Out All Kinds of Work in the Shortest Time Possible.

All Kinds of Commercial Work Promptly Executed.

Books and Pamphlets a Specialty.

BEST WORK. LOWEST PRICES.

MARION CENTER, PA.

Marion Center Independent.

KNOXDALE.

Hopkins, Jacob, general merchandise.
Jones, J., blacksmith.
McCracken, H. E., general merchandise.
Stewart, R. B., saw mill.
Stiner, D. I., general merchandise.

LANE'S MILLS.

Lane & Humphreys, saw and planing mill.

LANGVILLE.

Buck, D. & J., grist mill.
Geist, Jesse, saw mill,

LINDSEY.

Brydon, A., meat market, Main st.
Brownell, R. E., boots and shoes, Main st.
Crissman, W. W., real estate, Main st.
Donahue, T. C., jeweler, Main st.
Doran, John A., grocer, Main st.
Davis, A. W., grocer, Main st.
Davis, J. R., confectionery, Main st.
Gillespie, Wm. M., attorney-at-law, Main st.
Grube & Co., Drs., druggists, 31 Main st.
Grube, J. M., physician, Main st.
Goheen, J. F., grocer, Main st.
Haley Hotel, Adam Stapf, Prop., Main st.
Harl's Planing Mill, Main st.
Hill & Co., general merchandise, Main st.
Johns, W. T., grocer, Main st.
Laurenzo & Leon, merchant tailors, Main st.
Lockard, James, livery and feed stables, Main st.
Leabhart & Conser, barbers, Main st.
Lindsey Mills, L. Gillespie, Prop., roller mills, Main st.
Lindsey Press, H. W. Work, Prop., newspaper and job office, Main st.
Long, J. K., planing mill, Main st.
Morgan, T. G., hardware, Main st.
Mehring, P., grocer, Main st.

Use Gosser's Cream Glycerine for Chapped Hands, Lips and Face. Price 25c.

Niel, Maggie, millinery, Main st.
Olson & Haag, meat market, Main st.
Parnell House, John Quinlisk, Prop., Main st.
Quinlisk Bros., general merchandise, Main st.
Star Iron Works, G. W. Porter, Prop., Main st.
Sutter, J. B., grocer, Main st.
Sutter, W. B., wagonmaker, Main st.
Turner, H. J., confectionery, Main st.

MUNDERF.

Webster, Powelton, general merchandise.

OHL.

Reitz, A. H., general merchandise.

OLIVEBURG.

Jordan, A. L. & C. B., saw mill.
Means, Grant, blacksmith.
Miller, Eli, blacksmith.
Morrison, W. J., general merchandise.

PANCOAST.

Rogers, J. W., general merchandise.

PANIC.

Smith & Jones, general merchandise.

PORTER.

Elkin, J. H., general merchandise.
Snyder, B. A., farm implements.

PUNXSUTAWNEY.

Allison, S. C., physician, Mahoning st.
Armour & Co., Chicago dressed beef, Findley st.
Bair, John B., dry goods, notions, shoes, carpets and cloaks, Mahoning st.
Baird, W. W., wagon and repair shop, 93 N. Findley st.
Barry, J. S., meat market, Findley st.
Bley, Calvin, livery, feed and sale stables, Findley st.
Blaisdell, J. S., physician.
Beyer, W. F., physician, Mahoning st.
Beyer, J. M., druggist, Mahoning st.
Bell, G. R., dentist, cor. Mahoning and Gilpin sts., Winslow block.
Bergan, Michael, roller mills, Race st.

Breckstein, B. J., clothier, Mahoning st.

Brown, John F. & G. E., fire, life and accident insurance, Zeitler block.

Brown, J. W., shooting gallery and bowling alley, Jefferson st.

Brown, G. C., hardware and stoves, Mahoning st.

Brown, Mrs. Nan E., millinery, Mahoning st.

Campbell, H. C., attorney-at-law, Mahoning st.

Citizens' Bank, James H. Maize, Cashier, Mahoning st.

City Hotel, P. H. McKelvey, Prop., Mahoning st.

Coulter, Eli, surveyor and engineer, Mahoning and Gilpin sts., residence Pine st.

Cosme, Geo., grocer, Mahoning st.

Cohn, H., clothing and gents' furnishings, Mahoning st.

Corey, N. D., grocer, Mahoning st.

Craig, Miss, art studio, Mahoning st.

Cunningham, E. & Son, dry goods and shoes, Mahoning st.

Davis & Work, grocers, Mahoning st.

Davis, W. F., restaurant, Findley st.

Davis & Co., boots and shoes, Zeitler block.

Dennison, Joseph, restaurant, Gilpin st.

Diamond Restaurant, N. Ruble, Prop., restaurant, confectionery and cigars, Pantall block.

Dorning, W. P., baggage and freight transfer, Agt. for Silver Lake ice, Mang. Atlantic Refining Co., Eclipse station.

Drummond, S., blacksmith, Gilpin st.

Dunn, James, restaurant, Findley st.

East End Planing Mill.

Eberhart & Morey, dry goods, boots and shoes, groceries, cor. Mahoning and Findley sts.

Edelblute Bros., dry goods, notions, ladies' furnishings, Mahoning st.

Ernst, Chas. G., physician, specialty skin, kidney and rectal diseases, Mahoning st.

Fackiner & Jenkins, furniture and undertaking, Findley st.

Fairman, Wm., attorney-at-law.

Fink, J. H., general merchandise, Mahoning st.

Fisher, Jacob L., attorney-at-law, W. Mahoning st.

H. & A. L. ROSE, EBENSBURG, PA., Manufacturers of the THE ROSE QUICK ADJUSTABLE MONKEY-WRENCH.

F. W. PROTHERO, - HARDWAR,
325 and 327 Long Ave., DU BOIS, PA.

First National Bank, Lon Pantall, Cashier, Mahoning st.
Ford & Montgomery, grocers, Mahoning st.
Frampton & Work, photographers, Mahoning st.
Gerson, R. B., clothing, gents' furnishing goods, trunks, etc., Findley st.
Gilblom, S. B., boots and shoes, Mahoning st.
Grier & Osterhout, Ltd., hardware, stoves, etc., Mahoning st.
Grube, John E., physician, Mahoning st.
Gray, J. S., blacksmith, Race st.
Hamilton, S. S., drnggist, Findley st.
Hairvilla, Fred, butcher, Mahoning st.
Hess, H. M., meat market, Findley st.
Henry, physician, Mahoning st.
Heineigh, Frank, barber, Mahoning st.
Holben, S., livery, feed and sale stables.
Hotel Whitney, E. E. Shaffer, Prop., Mahoning st.
Hotel Bennis, T. E. Bennis, Prop., Findley st.
Hotel Waverly, B. B. Kramer, Prop., Mahoning st.
Hotel Pantall, Clover & Edelblute, Props., Mahoning and Jefferson sts.
Hughes, Lowry, grocer, Findley st.
Hnghes, S. J., dentist, Findley st.
Jenks, G. D., attorney-at-law, Mahoning st.
Jenks, Wm., attorney-at-law, Mahoning st.
Kelso, J. E., grocer, Gilpin st.
Knarr, C. W., general merchandise, Mahoning st.
Langan & Chambers, cigars, tobacco, smokers' supplies, billiard and pool rooms, Mahoning st., op. Hotel Pantall.
Lanzendorfer, John, jeweler, Mahoning st.
Lackman, E., china store, Winslow block.
Livingston, C., clothier, Mahoning and Jefferson sts.
Lowe & Smyers, photographers, Mahoning st.
Lowry, J. R., real estate and justice of the peace, Mahoning st.
Loeb, H. J., clothing, shoes and hats, Mahoning st.

Long, F., meat market, Mahoning st.
Lowe, C. Luther, pianos, organs, etc., Mahoning st.
Lucas, S. S., boots and shoes, Findley st.
Matson, W. F., physician, Mahoning st.
Mann Bros., livery, feed and sale stables, Jefferson st.
Means, T. C., barber, Findley st.
Means, G. W., dentist, Mahoning st.
Means, M. Rush, druggist, Mahoning st.
Miller & Hughes, meat market, Findley st.
Minish, G. P., news depot, Findley st.
Minish, J. C., optician, Mahoning st.
Morrison & Henry, dentists, 12 Gilpin st.
Morris, J. B., physician, Mahoning st.
Morris, M. H., clothier, Hotel Pantall block.
Mundorff, Henry W., attorney-at-law, Zeitler block.
McAfee, James, merchant tailor, Hotel Pantall block.
McGee & Neff, meat market, Mahoning st.
McLaughlin, Dorn & Clark, lumber, Findley st.
McNulty, Martin, grocer, Findley st.
McQuown, Chas, grocer, Gilpin st.
National Hotel, Frank Deitz, Prop., Gilpin st.
Neal, C. M., marble and granite, Gilpin st.
Newell & Hewitt, hardware, Mahoning st.
Norton, F. J., hardware, Mahoning st.
North Hotel, John K. North, Prop., Findley st.
North, J. L., carpets, wall paper, general bargain store, Mahoning st.
Nordstrum, Obediah, brick yard and woolen mill.
O'Connor, M., barber, Mahoning st.
Oliva, A., tobacco and cigars, Findley st.
Pantall, T. M., harnessmaker.
Pantall, J. Reece, roller mills, Penn st.
Park House, Mahoning st.
Philliber, John A., meat market, Mahoning st.
Punxsutawney News, Miller & Stockdale, Props., Findley st.
Punxsutawney House, Findley st.
Punxsutawney Steam Laundry, Campbell & Livingood, Props., Mahoning st.

F. W. PROTHERO,
325 and 327 LONG AVE.,
DU BOIS. - PA.

HARDWARE.
OIL CLOTHS, LINOLEUMS, WOODEN WARE, GUNS, CUTLERY.

Punxsutawney Iron Works, blast furnaces, etc.
Punxsutawney Mutual B. & L. Association, Mahoning st.
Quary, M. A., confectionery, fruits, tobacco and cigars, Mahoning st.
Record & Mulholen, livery and feed stables, Findley st.
Reishel & Hamm, pool rooms, Findley st.
Richardson, R. J., meat market, Mahoning st.
Robison, D. W., merchant tailor, Mahoning st.
Robinson, H. L., hardware and stoves, Mahoning st.
Robinson & Fink, furniture and undertaking, Mahoning st.
Sambataro, Antonia, shoemaker, Mahoning st.
Schrader, M. A., bakery, Findley st.
Shires, B. Frank, physician, Mahoning st.
Shope, A. G., jeweler, Mahoning st.
Shields, J. L., druggist, 22 E. Mahoning st.
Shields, Joseph, physician, Mahoning st.
Shermer, Wm., shoemaker, Penn st.
Smith, W. S., shoemaker, Findley st.
Smith, J. W., grocer, Oakland ave.
Smith & Henry, grocers, Mahoning st.
Snyder Bros., Spirit Bargain Store, Mahoning st.
Snyder, B. M., practical horse shoer, Findley st.
Sprankle, F. B., undertaker, 14 Gilpin st.
Steele, H. R., practical horse shoer, Findley st.
Stadler, J. A., bakery, Findley st.
St. Clair, John, attorney-at-law, Mahoning st., Zeitler blk.
Stumph, Mrs. N. J., millinery, Mahoning st.
Swartz, E. S., merchant tailor, Mahoning st.
Swisher, J. M., coal and lime, E. Mahoning st.
Taylor, J. L., grocer, W. Mahoning st.
The Punxsutawney Spirit, Smith & Wilson, Props.
The Home Building & Loan Association, Mahoning st.
Torrence, Miss Lizzie H. K., millinery, Mahoning st.
Torrence, W. C., grocer, Findley st.
Truitt, A. J., attorney-at-law, Zeitler block.

Truitt, A., boots, shoes. furnishing goods, Hotel Pantall block.
Washington Hotel, F. Hummel, Prop., Mahoning st.
Walter, J. A., physician.
Walker, G. J., barber, Mahoning st.
Weiss, G. A. & Bro., groceries, flour, feed, Mahoning st.
Weber, J. A., clothing, gents' furnishings, Mahoning st.
Wehrle, E. N., jeweler, Mahoning st.
Winslow & Calderwood, attorneys-at-law, Winslow block.
Wingert, Jeff. G., attorney-at-law, Mahoning st.
Wilson, J. W., justice of the peace, real estate, etc., Mahoning st.
Wilson, S. E., wholesale liquor dealer, Jefferson st.
Winslow, W. W., attorney-at-law, Mahoning st.
Zeitler, E. R., grocer, Mahoning st.
Zeitler, Jacob, harnessmaker, Mahoning st.
Zeitler, T. C., flour, feed and grain, Findley st.

RATHMEL.

Bell, Lewis & Yates Coal Mining Co.
Patrick, A., general merchandise.
Smith, John, grocer.
Swabb, A. A. & Co., general merchandise.
Wylan, John S., grocer.

REYNOLDSVILLE.

Belnap, H. S., wholesale liquor dealer, Main st.
Bell, W. H., clothing, Main st.
Bing & Co., dry goods, Main st.
Best, F. C., millinery, Main st.
Bohren, G., bakery, Main st.
Bolger, D. M., merchant tailor, Main st.
Bolger, P. F., merchant tailor, Main st.
Bowser, A. H., physician, 5th st.
Burge, Wm. M., general merchandise, Main st.
Burns, E. C., livery, feed and sale stables, 4th st.
Burns House, M. H. Walsh, Prop., Main st.
Butler, C. E., grocer, Main st.

Use Gosser's Cream Glycerine for Chapped Hands, Lips and Face. Price 25c.

Campbell, J. A., shoemaker, 5th st.
Copping, Wm., grocer, Main st.
Corbett, J. H., lumber and real estate, Main st.
Corwin, G. J., photographer, Main st.
Cox, T. & Son, grocers, Main st.
Coyle, M. J., variety store, Main st.
Davis, M. M., attorney-at-law, Main st.
Deible, J. & H. C., wagon manufacturers, Grand st.
Delaney, James, barber, Main st.
Deemer, A. D. & Co., general merchandise, Main st.
Doverspike, Chas., restaurant, Main st.
Dunn, J. M., groceries and feed, Main st.
Dunn, A. E., general hardware, Main st.
Elk Tanning Co., tannery, Main st.
Epler, L., painter, Main st.
Foster, W. M., confectionery, Main st.
First National Bank, J. H. Kaucher, Cashier, Main st.
Fisher, M. M., harnessmaker, Main st.
Geisler, M., merchant tailor, Main st.
Gibson, C. C., boots and shoes, Main st.
Gooder, Ed., jeweler, Main st.
Hanau, N., dry goods, Main st.
Harbison, R. E., dentist, Main st.
Hays, John M., justice of the peace, Main st.
Hartman, E. D., blacksmith, Main st.
Herpel, H. W., barber, Main st.
Herpel Bros., machinists and founders, Main st.
Hoffman, C. F., jeweler, Main st.
Hoffman, F. J., meat market, Main st.
Hotel Belnap, J. C. Dillman, Prop., Main st.
Hotel Matson, J. R. Emery, Prop., Main st.
Hotel McConnell, F. J. Black, Prop., Main st.
Hoover, B. E., dentist, 5th st.
Hutchison, Mrs. A. E., millinery, Main st.
Huth, L. R., bakery, Main st.
Hyson, A. A., shoemaker, Main st.
Johnston, J. K., boots and shoes, Main st.
Katzen, A., bargain store, Main st.

F. W. PROTHERO, HARDWARE,
325 and 327 LONG AVE., Stoves, Doors, Sash,
DU BOIS, - PA. Paints, Oils.

King, R. DeVere, dentist, Main st.
King, J. C. & H. B., physicians, Main st.
King, J. C. & Co., general merchandise, Main st.
Milliren's, clothing, Main st.
Mitchell, C., attorney-at-law, Main st.
Morrow, J. S., general merchandise, Main st.
Moore & Dickinson, grocers, Main st.
Murray, J. H., physician, Main st.
Myers, J. A., harnessmaker, Main st.
McCracken, D., general merchandise, Main st.
McDonald, G. M., attorney-at-law, Main st.
McEntire, J. C., blacksmith, Main st.
Neale, J. B., physician, Main st.
Neff, E., justice of the peace and real estate, Main st.
Oil City Fuel Supply Co., Main st.
Osburn & Shaffer, lumber dealers, Main st.
Priester Bros., furniture, Main st.
Riggs, M. J., grocer, Main st.
Reilly, E. O., grocer, Main st.
Reitz, E. A., shoemaker, Main st.
Reitz, Amos, meat market, Main st.
Reynolds, Albert, notary public, Main st.
Reynolds, S., physician and druggist, Main st.
Reynoldsville Hardware Co., general hardware, Main st.
Riston, Alex., cigar manufacturer, Main st.
Robinson, D. F., boots and shoes, Main st.
Robinson & Mundorf, grocers, Main st.
Ross House, W. S. Ross, Prop., Main st.
Seeley, Alexander & Co., bankers, Main st.
Sheffler, C. H., meat market, Main st.
Sherwood, H. A., meat market, Main st.
Snyder & Johns, merchant tailors, Main st.
Smith, O. F., meat market, Main st.
Spry, Mrs. W., grocer, Main st.
Stauffer, D. B., grocer, Main st.

Stoke, H. A., druggist, Main st.
Swartz, A. H., barber, Main st.
Swartz Bros., grocers, Main st.
Tapper, Thos., livery, feed and sale stable, Main st.
The Imperial, Green & Conser, Props., 4th and Main sts.
The Reynoldsville Building and Loan Association, Main st.
The Reynoldsville Woolen Co., woolen manufacturers, Jackson st.
The Reynoldsville Volunteer, W. C. Elliott, Prop., Main st.
The Star, C. H. Stephenson, Prop., 5th st.
Thompson, J. E., barber, Main st.
Walsh, P. T., grocer, Main st.
Warnick, J. W., physician, Main st.
Weakley, Francis J., attorney-at-law, Main st.
Welsh, J. E. & Co., boots and shoes, Main st.
Wiley, Wm., meat market, Main st.
Wilson, Robert, planing mill, Main st.
Woodward, L. E., variety store, Main st.

RICHARDSVILLE.

Evans, Wm., grocer.
Humphrey, M., general merchandise.
Moorhead Bros., general merchandise.
Smith, Perry, farm implements.

RINGGOLD.

Bock, Mrs. A., general merchandise.
Dormire, Wm., general merchandise.
Falk, S. G., harnessmaker.
Gest, J. A., general merchandise.
Holben, E. A., foundry.
Kordes, J. B., blacksmith.
Perry, M. H., blacksmith.
Reitz, W. D., blacksmith.
Shilling, S., wagonmaker.
Smathers, P., harnessmaker.
Snyder, C. D., wagonmaker.
Steward, Chas., grocer.

ROCKDALE MILLS.

Evans, C. D., general merchandise.
McWilliams, James, blacksmith.
Stewart, Wm. F., blacksmith.
Wolf, R. S., farm implements.

SANDY VALLEY.

Cox, W. Y., general merchandise.
Steel, Mrs. N. J., general merchandise.
Waite, R. & Son, saw mill.

SCHOFFNER'S CORNERS.

Davis, S., general merchandise.

SIGEL.

Carroll & Snider, general merchandise.
Hepler, J. E., grocer.
Jones, J. W., harnessmaker.
Mathews, Henry, blacksmith.
Shawkey, Geo., saw mill.
Turman, H. & Sons, general merchandise.

SPRANKLE'S MILLS.

Baughman, Geo., justice of the peace.
Eisenhart, Wm., general merchandise.
Geist & Wagner, chop mill.
Milliron, W. C., boots and shoes.
Mock, J. C., blacksmith.
Rader, S. W., physician.
Seiler, Daniel, general merchandise.

STANTON.

Blough, M. J., saw mill.
Dinges, Frederick, blacksmith.
Dinges, Wm. J., grocer.
Gardner, L. T., hardware.
Lehr, D. & Co., general merchandise.
Straton, Mrs. M. J., grist mill.

SUGAR HILL.

Atwell, J. N., creamery.
Hill, John, blacksmith.
McCauley & Shaw, general merchandise.
Simmons, J. H., general merchandise.

F. W. PROTHERO, - HARDWARE,
325 and 327 Long Ave., DU BOIS, PA.

SUMMERVILLE.

Carrier, C. E., grocer.
Carrier, S. W., grist mill.
Eshelman, T. A., hardware.
Guthril, H. F., grocer.
Lerch, Samuel, undertaker.
Miller, H., blacksmith.
Strong, R. W., variety store.
Vandervort, A. M., general merchandise.

SYKESVILLE.

Bonnett & Wise, general merchandise.
Estes & Long, general merchandise.
Nickle & Ake, general merchandise.

VALIER.

Bush, Daniel, grocer.
Means, J. M., general merchandise.
Lloyd, Wm., hardware.
Sutter Bros., general merchandise.

WALSTON.

Farri, Jas., general merchandise.
Mahoning Supply Co., general merchandise.
Morris & Cscue, general merchandise.

WINSLOW.

Gibson, A. L., general merchandise.
Gormley, E., blacksmith.
Lucker, W. E., hardware.
Orth & Co., lumber dealers.
Spencer, I. D., grist mill.

WORTHVILLE.

Bleakney, S. M., physician.
Geist, S. M., general merchandise.
Holben, A., general merchandise.
Raymer, W. M., undertaker.
Smathers, W. S., general merchandise.

Venango County.

County Officials.

Judge, George S. Crisswell.
Sheriff, B. F. Gault.
Prothonotary, J. R. Robertson.
Treasurer, Thomas H. Nicholson.
Register and Recorder, J. R. Dodds.
Commissioners, James T. Wallace, Joseph M. Black, J. P. McClelland.
District Attorney, A. R. Osmer.
Coroner, J. M. Snowden.
Auditors, S. G. Robbins, T. H. Ritchey, George O. Ellis.
Jury Commissioners, James McCracken, C. C. Kean.
Surveyor, T. L. Kennerdell.
County Superintendent of Instruction, John F. Bigler, A. M.
Steward of Poor Farm, George W. Grove.
Assembly, Peter M. Speer, Thos. McGough.

BALLIETT.

Blair, E. E., general merchandise.

BARKEYVILLE.

Hunsburger, A., general merchandise.
Shaw, R., blacksmith.

BIG BEND.

Crawford & McKain, saw mill.
Eakin, J. A., general merchandise.
Sutton, Joseph, grist mill.

BRADLEYTOWN.

Jennings, Robt., general merchandise.

CANAL.

Brown, E. M., general merchandise.
Lupher, John, wagonmaker.

CHERRYTREE.

Binnerhof, Sam'l, general merchandise.
Canvel, Russel, blacksmith.
Limber, T. H., wagonmaker.
Miller & Ketner, general merchandise.

CLINTONVILLE.

Brock, G. W., blacksmith.
Clinton Bank.
Craig, J. F., druggist.
Cross, O. B., general merchandise.
Greer, C. H., tinware.
Hovis, R. M., general merchandise.
Nutt, J. C., undertaker.
Sloan, J. F., jeweler.

COAL CITY.

Neeson, John F., general merchandise.

COOPERSTOWN.

Bower, D. C., blacksmith.
Bradley, W. J., grist mill.
Byers, J. P., general merchandise.
Crawford, W. A., tinware.
Gates & Hiller, hardware.
Hillier, S. B., woolen mill.
Mimum, Thos., undertaker.
Roy, D. & Son, blacksmiths.
Van Noten, R. E., druggist.
Williams, W. P., wagonmaker.

CRANBERRY.

Hughes, Sam'l, blacksmith.
Krenger, Wm., general merchandise.
Merritt, E. A., hardware.
Rembold, Fred, blacksmith.
Sayers, W. H., grocer.

CRAWFORD'S CORNERS.

Dougherty, John, contractor and producer of oil.

DEMPSEYTOWN.

Foster, E. P., wagonmaker.
Henderson & Wark, general merchandise.
Thomas, D. E., blacksmith.

DIAMOND.

Fabian, A., wagonmaker.
Ruckenbrod, J. H., general merchandise.

EAST SANDY.

Haggerty, J. K., general merchandise.
Sayers, J. F., grocer.

EMLENTON.

Allebach, L., dealer in watches, clocks, jewelry and silverware, cor. Main and 6th sts.
Anderson, A. A., dentist and notary public, Main st.
Anthony, Wm., restaurant, 625 Main st.
Anthony, W., barber, 629 Main st.
Aurand, W. A., horse shoeing, Myrtle alley.
Baish, Joseph, shoemaker, Water st.
Ball, L. F., carriage and wagon builder, Water st.
Barnard & Grant, general merchandise, 505 Main st.
Bennett, James, hardware, oil well and builders' supplies, and household furnishings, 509 and 511 Main st.
Bowen, L. J., groceries, Main st.
Black, J. L., physician, Main st.
Camp, J. H., shoemaker, Main st.
Camp, W. F., shoemaker, Main st.
Cohen, Henry & Co., clothing, 428 Main st.
Crawford, D. A., foundry and machine shop, Main st.
Creighton, John, cafe, Main st.
Curry, M. M., general merchandise, 620 Water st.
Davidson, Merrick, justice of the peace, Main st.
Diem, J. Z., harnessmaker, Main st.
Donnelly, J. R., groceries, 5th st. and Shippenville ave.
Emlenton Gas, Light and Fuel Co., 416 Main st.
Emlenton Milling Co., roller flour mill, Main st.
Emlenton News, E. H. Cubbison, Prop., 418 Main st.
Emlenton Water Co., Main st.
Emlenton Woolen Mills, Flynn Bros., Props., Water st.
Emlenton Refining Co., refined and lubricating oils.
Engle, Giering, furniture and undertaking, 430 Main st.

Use Gosser's Cream Glycerine for Chapped Hands, Lips and Face. Price 25c.

First National Bank, E. E. Sloan, Cashier, Main st.
Flynn Bros., general merchandise, Water st.
Froehlich, J. H., merchant tailor, R. R. st.
Gates, A. D. & Son, livery stable, Main st.
Gosser, J. J., drugs, paints and wall paper, 615 Main st.
Grand Central Hotel, Mrs. S. C. Moran, Prop., cor. Main and 6th sts.
Grieff & Mault, meat market, cor. Water and 7th sts.
Grimm & Stephens, contractors and drillers.
Grunden & Shoemaker, wall paper, stationery, news depot and tobacconists, 512 Main st.
Haas, W. J., jewelry and chinaware, Main st.
Hamilton, H. A., general insurance and real estate, 503 Main st.
Hamilton Bros., clothing, Main st.
Hamilton & Kuhns, physicians, 508 Main st.
Hudson, E. M., billiard room, Water st.
Kerr, S. C., physician, Main st.
Kiel, George, boiler maker, R. R. st.
Kerr & Black, physicians, 520 Main st.
Lovell, Mrs. T. G., millinery and notions, Main st.
Mackin, M., chopping mill, Water st.
Mackin, Mrs. A. C., livery stable, Water st.
Mahood, H. O., shaving parlor, 422 Main st.
Metz, Miss Mary, dressmaker, Main st.
Middleton, A. E., attorney-at-law, Main st.
Mitchel, H. B., hardware, 500-502 Main st.
Moran House, Mrs. A. C. Mackin, Prop., Water st,
Mortland, J. C., house furnishing goods, Water st.
Myers, S. S., druggist, 506 Main st.
McCann Bros., tin shop, 5th st.
McGara, Miss Olive, millinery, 627 Main st.
McGinnis, W. D., livery stable, near A. V. R. Y. depot.
Nelson, J. J., torpedoes, glycerine and oil well supplies.
Newton, A. R., marble and granite works, Water st.
Nidle, M., furniture and undertaking, Main st.
Porterfield, J. C., estate, general merchandise, Water st.
Reed, O. D., barber, R. R. st.

Richards, L. A., barber, Main st.

Roschy, F., mfr. and dealer in buggies, wagons, road carts and sleighs, Main st.

Roschy, Fred., hardware and wagonmakers' supplies, cor. 3d and Main sts.

Shakely, Isaac, blacksmith, Main st.

Sheffer, G. M., Prop. Emlenton Machine Shop, mfr. of drilling and fishing tools, 8th st.

Sloan Bros., planing mill, Main st.

Smuck, Aug., justice of the peace, Main st.

St. Cloud Hotel, T. F. Creighton, Prop., 6th and Water.

Taylor, Thomas, jeweler, Main st.

Taylor Bros., merchant tailors, Main st.

Valley House, Mrs. W. N. Dee, Prop., Water st.

Weller, E. S., harnessmaker, Main st.

Weller, E. S., livery stable, 6th st.

White, H. C. & Co., household drug specialities.

Widel, Wm. E., bakery and confectionery, Main st.

Wilbur, R. R., blacksmith, cor. Water and 7th sts.

Wilkins, E. O., photographer, 2d floor, McGara building, Main st.

Wilkins & Gilmore, mfrs. of advertising novelties, office Main st.

FRANKLIN.

Adams & Co., general merchandise, 58 13th st.

Adrian, S. S., harnessmaker, 45 13th st.

Anderson Bros., dry goods, 1268 Liberty st.

American Laundry, J. B. Campbell, Prop., 6 13th st.

Automatic Specialty Co., 73 12th st.

Bacharach, G. E., tobacco and cigars, 1243 Liberty st.

Beatty, Suzanne S., attorney-at-law, 1032 Liberty st.

Bell, H. K., house and sign painter, rear Bleakley bank.

Bell, W. M., chinaware, 1264 Liberty st.

Bell, W. T., florist, 1420 Buffalo st.

Bennett, Mrs. F. H., millinery, 76 13th st.

Bensinger, Smith & Co., Ltd., stationery, etc., Liberty st.

Bishop, Mrs. G. T., bakery, cor. 8th and Buffalo sts.

Black, Isa, photographer, 1255 Liberty st.

Bleakley, E. J., shoemaker, 131 13th st.
Borland, E., shoemaker, basement Center blk., Liberty st.
Borland, J. R., physician, Center block, Liberty st.
Borland, J. H., coachmaker, 67 12th st.
Brecht, Christian, brewery, Dempseytown road.
Bredin, S., physician and surgeon, 1334 Liberty st.
Brady, J. W., contractor and builder, cor. 12th and R.R. sts.
Bridges & Galbraith, general insurance agents, Liberty st.
Bromley & Outwait, bicycle repair shop, 118 13th st.
Brown, F. H., alderman, 3d ward, 128 Central ave.
Bunce, J. H., plumber, gas and steam fitter, 37 13th st.
Callan, R. H., wholesale wines and liquors, 93 13th st.
Campbell, J. T., dry goods and carpets, 1272 Liberty st.
Campbell, J. T., millinery, 13th st.
Campbell, J. B., barber, 6 13th st.
Central District & Printing Telephone Co., Liberty st.
Central Drug Store, H. Sweet, Prop., 1229 Liberty st.
Chadwick, J. D., attorney-at-law, 1230 Elk st.
Chapman, L. T., jeweler and optician, 1234 Liberty st.
City Drug Store, H. N. Huntington, Prop., Liberty st.
Clair, John, barber, 24 N. 13th st.
Clark, J. M., bakery, 1149 Liberty st.
Clark, R. S., plumbing, gas and steam fitter, 102 13th st.
Crawford, W. H., meat market, 120 13th st.
Crawford, I., groceries, cor. 8th and Elk sts.
Crescent Oil Works Co., L. H. Fassett, Prop., Liberty st.
Cochran, A., general merchandise, 1125 Liberty st.
Coefield, John, sewing machines, N. 13th st., 3d ward.
Cohen, H. & Son, clothing, etc., 1231 Liberty st.
Columbia Gas Light & Fuel Co., 13th st.
Commercial Hotel, S. Barrett, Jr., Prop., 1265 Liberty st.
Corrins, A. B., contractor and builder, rear Bleakley bank.
Country, Tony, shoemaker, 1263 Liberty st.
Curran, John, confectionery, Liberty st.
Dale & Sykes, hardware and oil well supplies, 8th st.
Davis, De Forest, groceries, 137 13th st.

H. & A. L. ROSE, EBENSBURG, PA., Manufacturers of the THE ROSE QUICK ADJUSTABLE MONKEY-WRENCH.

Davison, W. S., groceries, Liberty st.
DeArmin, S. S., meat market, 44 13th st.
DeWoody, Wilfred S., household supplies, 71 13th st.
Dieringer, Jos., livery and boarding stable, 1251 Elk st.
Derry, J. W., restaurant, 89 13th st.
Doyle, W. D., attorney-at-law, Plumer block, Liberty st.
Doyle, W. D., notary public, Plumer block, Liberty st.
Duncan, H. G., physician, 2d floor, Center blk., 61 Elk st.
Dunn & Carmichael, attorneys-at-law, Liberty st.
Eagle, S. C., groceries, 721 Liberty st.
Eclipse Printing Ink Co., O. G. Holt, Mangr., Dodds blk.
Eclipse Oil Works.
Elliot, H. W., restaurant, 1269 Liberty st.
Elliot, J. N., restaurant, 50 13th st.
Elliot, J. K., tinshop, 25 13th st.
Elliot, C. D. & M. F., dentists, 1217 Liberty st.
Emery, W. N. & Son, foundry and machine shop, 13th st.
Emmicke, Mrs. Peter, groceries, 95 13th st.
Exchange Bank, Thos. Nesbit, Cashier, Liberty st.
Exchance Billiard Parlor, Grant Bolner, Prop., 100 13th st.
Exchange Hotel, Louis Galmish, Prop., Liberty st.
Feldman, B. J., jeweler and watchmaker, 1241 Liberty st.
Findlay & Fleming, general insurance agents, Liberty st.
Finkenstein, M. J., shoemaker, 1219 Liberty st.
First National Bank, F. W. Officer, Cashier, Liberty st.
Fisher, J. W., jeweler and watchmaker, 1273 Liberty st.
Fleming, L. C. & T. C., department stores, 61, 63 13th st.
Fleming, F. M., undertaker, cor. 13th and Otter st.
Fong, Joe, laundry, 131 13th st.
Foringer, James, meat market, 52 13th st.
Foster and McCauley, livery stable, Howard st.
Foster, S. G., physician, Centennial block, 13th st.
Fowler, C. G. B., merchant tailor, cor. 13th and Otter sts.
Frank, L. M., laundry, 1259 Liberty st.
Franklin Carriage and Wagon Works, Buffalo and 13th sts.
Franklin City Flour Mills, 13th st.
Franklin Electric Co., W. J. Bleakley, Pres., Liberty st.
Franklin Electric Street Railway Co., Liberty st.

Franklin Gas Co., E. H. Lamberton, Pres., Liberty st.
Franklin House, cor. South Park and Otter sts.
Franklin Mfg. Co., asbestos railroad supplies, Atlantic av.
Franklin Natural Gas Co., W. J. Welsh, Pres., Liberty st.
Franklin Paving Brick Co., J. A. Wiley, Mgr., Liberty st.
Franklin Producers' Pipe Line Co., Liberty st.
Franklin Pipe Line Co., Exchange building, Liberty st.
Franklin Printing Co., job printing, Liberty st.
Franklin Savings Bank.
Franklin Steel Casting Co., Atlantic ave.
Franklin Sucker Rod Joint Co., Ltd., 1236 Liberty st.
Franklin Wheel Co., Ltd., mfrs. wagon spokes, Buffalo st.
Frazier & Smith, hardware, 1236 Liberty st.
Frewen, T. J., groceries, 46 13th st.
Frick & Kennedy, millinery, 1275 Liberty st.
Fry, Geo. B. & Co., insurance, Eckles block, Liberty st.
Gahm, Chas. J., cabinetmaker, 62 13th st.
Galbraith, D. C., physician, 1317 Elk st.
Galena House, Mrs. Mary Wilson, Prop., 1208 Chestnut st.
Galbraith, Mrs. S. E., dressmaker, 1015 Liberty st.
Galena Oil Co., lubricating oil works, Snook building.
George, P. K., livery, sale and boarding stable, 1309 Otter st.
Glenn, Robert F., attorney-at-law, Liberty st.
Glenn, J. B., physician, 34 12th st.
Gowgill, Mrs. L. M., artist, 1404 Liberty st.
Graham, Mrs. S., dressmaking and tailoring, 58½ 13th st.
Graham, S. T., wall paper and paints, 96 13th st.
Gramly, A., general merchandise, 909 Liberty st.
Grant House, Joseph Monnin, Prop., 1249 Otter st.
Grapp, George, watchmaker, 1261 Liberty st.
Gray, A. H., dry goods and notions, 1256 Liberty st.
Great Eastern Clothing Co., 13th st.
Griffin, J. B., alderman, 2d ward, 1322 Chestnut st.
Griffin, Floyd, alderman, 1st ward, 929 Buffalo st.
Griffen & McBride, attorneys-at-law, 1245 Liberty st.
Gregory, John S., fresh meats, groceries, 1013 Liberty st.

Use Gosser's Cream Glycerine for Chapped Hands, Lips and Face. Price 25c.

Grossman, P., Prop. soft drinks bottling works.
Grove, S. V., restaurant, 12 13th st.
Halle, Skall & Co., wholesale grocers, 13th st.
Hamer, Edward, tank builder, Howard st.
Hancock, Jas. Denton, attorney-at-law, Liberty st.
Harris, C. H., fine shoes, 80 13th st.
Hasek, George, merchant tailor, 91 13th st.
Haslet, Mrs. S. P., dressmaker, 13th st.
Hays, Clark, hardware, 1274 Liberty st.
Hays, D. A., attorney-at-law, Center block, Liberty st.
Heasley, L. C., meat market, 107 13th st.
Heasley, M. P., harnessmaker, Snooks block, 1242 Liberty st.
Heather, W., horse shoeing, 12th st.
Heid, Fred., barber, 68 13th st.
Heilig, Phillip, florist and landscape gardener, telephone call, cor. Liberty and 8th sts.
Henderson, M. R., alderman, 1st ward, 33 12th st.
Henratty, Frank, livery, boarding and sale stable, 40 12th st.
Higgins, James, barber, 1221 Liberty st.
Higgins, M. A., fruit, vegetables and fancy groceries, 1247 Liberty st.
Hong Lee, laundry, 1246 Liberty st.
Hoffer, Mrs. Ellen, carpet weaver, 19 Hillside ave.
Howard, I. E., contractor, lumber and coal, 32 N. 13th st.
Hubler, W. C., merchant tailor, Exchange blg., Liberty st.
Hulin, W. D. & Bro., planing mill, 11th and Elk sts.
Infield, Charles, meat market, 1257 Liberty st.
International Bank, E. Bleakley, Cashier, 1225 Liberty st.
International Clothing Co., 1260 Liberty st.
Irwin, T. A., physician, South Park st.
Jackson, J. O., photographer, Center block, Liberty st.
Jobson, Dr. G. B. & Sons, veterinary surgeons, Liberty st.
Johnson, John, flour and feed, 99 13th st.
Kahle, F. L., attorney-at-law, Mitchell block, 13th st.
Karns, S. T. & Sons, hauling of all kinds, 120 13th st.
Kerr, J. W. & Son, granite and marble works, Liberty st.
King, George S., groceries, 1203 Liberty st.
King, F. S., notary public, Plumer block, Liberty st.

Klimordlinger, R., restaurant, 64 13th st.
Kolb, A., dentist, Eckles block, Liberty st.
Krimmel, Joseph, barber, 43 13th st.
Lackey, Henry, groceries, near A. V. R. Y. depot.
La Faver, Mrs. J. V., physician, Mitchell block, 13th st.
Lamberton Bros., attorneys-at-law, Liberty st.
Lamberton, L. T. & Sons, boots and shoes, 1270 Liberty st.
Lamberton Savings Bank, H. Lamberton, Cashier, 13th st.
Lambros & Conomikes, confectionery, 1224 Liberty st.
Lane, D. T. & Sons, machine shop, Howard st.
Lapsley, John E., cigar manufacturer, works 14 Myrtle st., residence 19 Eagle st.
Lawson, James, barber, cor. 13th and R. R. sts.
Leadenhan, J. L., physician, South Park st.
Limber Bros., bakery, confectionery, 1235 Liberty st.
Lindsey, Julia, employment office, 1257 Liberty st.
Litzinger, Geo., meat market, 1131 Liberty st.
Lovell, S. A. & J. W., stoves, 116 13th st.
Lovell, A. J., furniture and undertaking, 13th st.
Lyons, W. A., shoemaker, 45 13th st.
Lyons, W. M., broker, Centennial block, 13th st.
Mackey, Forbes & Hughes, attorneys-at-law, room 11, Bleakley block, Liberty st.
Maloney, Geo., hardware and oil well supplies, 13th st.
Marks, L., groceries, 51 13th st.
Marks, Jacob, wholesale liquors, cor. Elk and 13th sts.
Marks, L. B. & L. R., barbers, 48 13th st.
Marks, B., cigars and tobbacco, 13th st.
Marks, C. S., insurance and real estate, 1245 Liberty st.
Martin, T. H. & Son, boots and shoes, 1262 Liberty st.
Martin & Eppley, druggists, 1254 Liberty st.
Martin, W. H., groceries, 78 13th st.
Mattern, H. R., furniture, cor. Otter and 13th sts.
Mihlede, Charles, barber, cor. Liberty and 13th sts.
Mitchel, J. R., real estate and insurance, 1317 Liberty st.
Maffett, B., livery and omnibus line, 1315 Liberty st.
Moore, Thomas & Son, saddlery hardware, Liberty st.
Moore, E. W., physician, Bleakley block, Liberty st.

Moyer, J. P., confectionery, 2 13th st.
Miller, James, gauger and inspector of oils, Mitchell blk.
Morgan, D. W., general merchandise, 902 Liberty st.
Myers, C. A., attorney-at-law, 1230 Elk st.
Myers, Chas., meat market, 8th st.
Myers, Pierce, blacksmith, 1259 Otter st.
Myers, M. B., livery and feed stable, 39 13th st.
Myers, Wm., blacksmith, 122 13th st.
Myers, W. F., physician, South Park st.
Myers, Humphrey & Co., wagonmakers, 1237 Buffalo st.
McBride, L. D., physician, Snooks block, Liberty st.
McCalmont, J. E., attorney-at-law, notary public, 13th st.
McCalmont, S. P., attorney-at-law, 13th st.
McCalmont, Jno. O., attorney-at-law, 13th st.
McCalmont, Robert, attorney-at-law, 1146 Elk st.
McCray House, W. A. Shorts, Prop., 13th and Elbow sts.
McCurry, B. F., photographer, 1258 Elk st.
McDevitt, James, contractor, 1520 Elk st.
McDowell, S., dental parlor, Bleakley block, Liberty st.
McGough, Thomas, attorney-at-law, Plumer blk., Liberty.
McIntire, Sarah, confectionery, 121 13th st.
McKean, T. J., attorney-at-law, Liberty st.
McKenzie, E. E., cabinet maker and house carpenter, 75 Grant st.
McMullen, J. W., meat market, 18 N. 13th st.
McNeill, John, confectionery, 126 13th st.
McVay, David I., alderman, 2d ward, office 1261 Liberty st., residence 71 14th st.
National Hotel, John F. Leasgang, Prop., Otter st.
Nicholson, W. A., physician, cor. West Park and Elk sts.
O'Hara, Henry, clothing and gents' furnishings, 60 13th st.
O'Neil, J., groceries, 49 N. 13th st.
Osborne, B. H., attorney-at-law, 13th st.
Osmer, J. H., attorney-at-law, Plumer block, Liberty st.
Palace Steam Laundry, Mrs. Annie Helfrich, Prop.
Park, Boyd N., furniture, 1248 Liberty st.

Use Gosser's Cream Glycerine for Chapped Hands, Lips and Face. Price 25c.

HOTEL WAVERLY, S. McKEAN ST., BUTLER, PA.
R. N. HAYS, PROPRIETOR.
Rates $1.00 per Day. Convenient to R. Rs. Heated by Steam.

Park House, Mrs. L. A. Stanfield, Prop.,1147 Liberty st.
Parsons & Lavery, flour and feed, 67 13th st.
Patterson, John, cigars and tobacco, 120½ 13th st.
Pernett, Jacob, livery stable, 8 Elk st.
Plumer & Son, bakery, 47 13th st.
Pratt, L., lunch room, 133 13th st.
Pratt House, John Pratt, Prop., 1115 Liberty st.
Printzs Bros., clothing and gents' furnishings, Liberty st.
Rallaya & Griffin, wall paper, fancy goods, Liberty st.
Ramsdale, R. & Son, builders' supplies, 141 13th st.
Ratcliff, R. J., blacksmith, 627 Liberty st.
Ray, S. G., harnessmaker, 1267 Liberty st.
Read, Emery C., civil engineer, Plumer block, Liberty st.
Relief Oil Works.
Rens, Griffin, physician, Centennial block, 59 13th st.
Reynolds, A., carriage maker, 1034, Liberty st.
Rheem, W. C., attorney-at-law, 1274 Liberty st.
Rickards, Wm., dentist, Lamberton block, Liberty st.
Riddle, J. C. & Co., groceries, 16 N. 13th st.
Riesenman, Joseph, druggist, 1266 Liberty st.
Riesenman, John M., druggist, 62 13th st.
Riley Bros., barbers, 1271 Liberty st.
Riverview Hotel, James Queen, Prop., 4 N. 13th st.
Rodgers, B. D., tailor, 1223 Liberty st.
Rodgers, Mrs. J. M., boarding house, 1140 Buffalo st.
Rollo, C. A., market gardener, Pacific ave.
Rossman, N. J., upholsterer, 127 13th st.
Rural House, F. P. Swift, Prop., 1217 Buffalo st.
Sayers, F. A., attorney-at-law, 1247 Liberty st.
Seanor Hotel, M. A., Seanor, Prop., 13th and Elk sts.
Shafer, C. A., pure lake ice, 1020 Buffalo st.
Sheasley, Jacob, pianos and organs, 1258 Liberty st.
Sheasley, George, groceries, 1135 Liberty st.
Sheehan, D., plumber, 1238 Buffalo st.
Shiner, T. A., barber, 1261 Liberty st.

Sibley, O. F., groceries, 62 Grant st.
Siefrit, H., blacksmith, 115 13th st.
Signal Oil Works, Ltd., Snook building, Liberty st.
Simpson, T. H., shoemaker, 31 12th st.
Singer, M., groceries, 1277 Liberty st.
Smith, R. F., watchmaker and jeweler, 24 13th st.
Smith, J. S., shoemaker, 1034 Liberty st.
Smith, E. S., groceries, 1151 Liberty st.
Smith, Miles, furniture, 70 13th st.
Smith, D. R., barber, 129 13th st.
Smith, F. E. & Bro., general insurance, Lamberton block.
Smith, James, Prop. Boston Iron Works, machinery.
Standard Asbestos Mfg. Co., Ltd., 13th st.
Steele, Frank E., bicycle repair shop, Howard st.
Stone, S., contractor, and builder, 1304 Franklin st.
Strodmeyer, H. J., barber, 8th st.
Stuart, Clarles, blacksmith, 22 N. 13th st.
Sullivan, Thomas, shoemaker, 14 N. 13th st.
Sutley, E. G., paper hanger and painter, 1150 Otter st.
Swift, S. J., physician, 13th st.
Swift, F. J., veterinary surgeon, 117 13th st.
Swift, H. E., groceries, 1239 Liberty st.
Tarr, J. E., groceries, 132 13th st.
Taylor, C. E., attorney-at-law, Elk st.
Trace, C. E., livery, boarding and sale stable, 1265 Elk st.
The Citizen Press, E. W. Smiley & Co., Props., Liberty st.
The Evening News, J. B. Borland, Prop., 1252 Liberty st.
Tiel, J. S., grocery, 1250 Liberty st.
United States Hotel, C. W. Gearing, Prop., Liberty st.
Union House, J. E. Bergin, Prop., 1127 Liberty st.
Van Dresser, J. J., marble and granite works, 97 13th st.
Venango Boiler Works, mfrs. of stills, tanks, etc.
Venango Water Co., J. L. Hanna, Jr., Supt., 92 13th st.
Venango Spectator, W. S. Whitaker, Prop., Bleakley blk.
Venango Mills, Johnson & Co., Props., flour, feed, Otter st.
Vincent, J. K., meat market, 1237 Liberty st.
Vogan & Beggs, hand made oil well sucker rods.
Wachtel, Moses, clothing, gents' furnishings, 66 13th st.

Walker & Co., all kinds of brushes, Otter and 12th sts.
Wallace, J. M., physician, Lamberton block, Liberty st.
Warner, M., lunch room, 125 13th st.
Watson, J. R., dealer in coal and scrap iron, office cor. 11th and R. R. sts.
Wagner, F. P., merchant tailor, Center block, Liberty st.
Wenzel, Wm., bakery and confectionery, 72 13th st.
Whan, W. L., physician, 1019 Liberty st.
White, G. H., boots and shoes, 13th st.
White, J. H., machine shop, 124 13th st.
Wilhelm, D., merchant tailor, 87 13th st.
Wilson, W. F., boots and shoes, 67 13th st.
Wilson, R. J., Prop. Paragon Oil Co., 22 13th st.
Wilt & Son, photographers, 1275 Liberty st.
Witherow, Mrs. Sadie B., millinery, 906 Liberty st.
Woodburn, J. & R. H., dry goods and notions, Liberty st.
Woodburn, Cone & Steele, dry goods, notions, 74 13th st.
Wynne, A., contractor, 615 Elk st.
Zeigler, P. H., general merchandise, 8th and Liberty sts.

FERTIGS.

Kenerline, M. A., general merchandise.
Rankin, S. W. & K. R., general merchandise.
Stover, W., hardware.

KANE CITY.

Cunningham, J. E., general merchandise.
Klotz, J., wagonmaker.

KENNERDELL.

Henry, C. F., general merchandise.
Johnson, W. E., woolen mill.
Newmaker, H. T., lumber dealer.

MARIASVILLE.

Bishop, James, blacksmith.
Laughner, M. O., general merchandise.

NECTARINE.

Walter, P. C., general merchandise.

Use Gosser's Cream Glycerine for Chapped Hands, Lips and Face. Price 25c.

NICKLEVILLE.

Burford, David, blacksmith.
Fye, G. W., grocer.
Myers, S. & Co., grist mill.
Nickle, J. M. & G., general merchandise.
Say, J. C., saw mill.

OIL CITY.

Acme Cash Grocery, Cribbs & Knight, Props., E. 1st st.
Adams, Jas., broker and producer of oil, 108 Bissel ave.
Alexander, R. F., undertaking, 2 Main st.
American House, V. James, Prop., R. R. st.
Anderson, Mrs. Lizzie, dressmaker, 96 Main st.
Arlington Hotel, Gies & Hare, Props., Seneca st.
Arters, J. D., physician, Windsor block, Sycamore st.
Ash, Isaac, attorney-at-law, First National Bank block.
Aungst, John, seed store, 10 State st.
Baer, B., clothing, 109 Center st., 112 Sycamore st.
Barnett, R., confectionery, 2 Central ave.
Barr, Fred., shoemaker, 47 Seneca st.
Barr, W. R., insurance agent, First National Bank block.
Bateman & Blackman, carriage works, 119 Main st.
Blacker, J., general repair shop, 10 Elm st.
Becker, Fred., pianos and organs, 410 E. 2d st.
Biltz, Carl, cabinet maker, 116 16th st.
Biri, Mrs. F., meat market, 44 Spring st.
Blaney, W. E., 5 and 10c store, 39 Seneca st.
Boardman, Robt., drilling and fishing tools, 3d ward.
Bolton, C. A., dentist, 24 E. 1st st.
Booker, J., tin, copper, sheet iron worker, 226 Seneca st.
Bovard, J. A. F., alderman, 5th ward, 106 E. 1st st.
Bowser, Della, dressmaker, 101 Elm st.
Bradley, P., furniture, 2 Main st.
Brady's Bend Mining Co., oil exchange.
Braunschweiger, M., boots, shoes, etc., 109, Sycamore st.
Breene, W. J., attorney-at-law, First National Bank blk.
Brenot, J. P., architect, room 14 Downes block, 101 Elm st.
Brinkman, F. A., merchant tailor, 94 Spring st.
Brodia Bros., mfrs. of high grade cigars and tobies, Main office 411 Elm st.

Brodsky & Co., groceries, 129 and 131 Main st.
Brown, Friend, billiard room, 16½ E. 1st st.
Brown, Walter, barber, 16 E. 1st st.
Brozeski, John, shoemaker, 150 Crawford st.
Brundage, F. E., bakery, 6 State st.
Burk & Dickinson, books, stationery, Opera House block.
Burns, James, barber, 304 E. 2d st.
Burns, John, bakery and confectionery, 251 Seneca st.
Caldwell & Borland, manufactured and rough lumber of all kinds, 243 Elm st.
Camp Bros., painters, 103 E. 1st st.
Camp, Jere, shoemaker, 111 State st.
Consilla, Joseph, wholesale fruits, 102 State st.
Carson, J. M., hardware, 16 and 20 State st.
Carles & Johnston, painters, 106 State st.
Carson, J. M., hardware and plumbing, Seneca st.
Carrell, W. J., barber, 206 E. 2d st.
Central Hotel, C. C. Finch, Prop., R. R. and Sycamore sts.
Central District & Printing Telephone Co., 101 Elm st.
Chacone's Ice Cream Parlor, 219 Center st.
Chambers, Fred. N., hardware, 15 Center st.
Chappell's Studio, E. A. Chappell, Prop., 209 Center st., 210 Sycamore st.
Chappell Bros., mfrs. oil tanks, Duncombe st.
Chelir, Frank, confectionery, meat market, 297 Seneca st.
Chisholm, R., alderman, 3d ward, Main st.
Christie House, Thos. E. Lynch, Prop., cor. Front and Church sts.
City Hotel, Fritz & Gilbert, Props., cor. 2d and Pine sts.
City Cash Store, groceries, between Center and Sycamore.
Clark Bros., livery stable, 123 State st.
Clark Bros., farm implements, 125 State st.
Clienfelter, Milo, carpet weaver, 107 Wilson ave.
Clinger & Son, groceries, 32 E. 1st st.
Cohen, Simon, dry goods, cor. Elm and Duncombe sts.
Colbert & Co., druggists, 11 Center st.
Commercial Hotel, Worden Bros., Props., Seneca st.
Condron & Simon, machine shop, 228 Seneca st.

Condron & Martin, meat market, 201 E. 1st st.
Contino, B., barber, 20 Seneca st.
Cordie, C. S. & Co., planing mill, spoke works, Elm st.
Connell, Edward, barber, 204 Center st.
Conewago B. & L. Asso., W. A. Kern, Sec., Kern block.
Coope, A. F., physician, Morrison block.
Cooper, C. E., real estate agent, First National Bank blk.
Corrin, W. H., electrical supplies, Keating block.
Cornwall & Reed, stock and oil brokers, Oil Exchange.
Coulter, C. W., physician, Colbert block, Center st.
Crawford, S. W., dyeing and scouring works, 301 Seneca.
Crowther, M. B. & Son, groceries, 121 Main st.
Culhane, Mrs. C., grocery and bakery, 20 Cooper ave.
Cullis, Wm., shoemaker, 17 E. 1st st.
Cunningham, Mrs. Gussie, restaurant, 145 Main st.
Curran, E. J., physician, cor. Seneca and Sycamore sts.
Czurnecki, W., meat market, 291 Seneca st.
Dale, Henry L., livery, sale and boarding stable, 13-14 E. Front st., South Oil City.
Dale, A. P. & Co., general merchandise, 306 E. 2nd st.
Dalzell, John C., mfr. of Fluid Electricity, R. R. st.
Dannheiser & Mayer, boots and shoes, 105 Sycamore st.
Dannheiser, L., ticket broker, 47 Seneca st.
Davis, J. F., physician and surgeon, 111 State st.
Davis, F. F., physician and surgeon, 111 State st.
Doddington, F. A., groceries, 44 Chestnut st.
Donnelly, Miss Anna, groceries, 100 Plumer st.
Donahue, S. E., jeweler and optician, 20 Seneca st.
Donohugh, James, groceries, 333 Seneca st.
Donohuy, Peter, tobacconist, 153 Main st.
Douglass, Samuel, shoemaker, 141 Main st.
Downing, G. B., tobacconist, 311 Seneca st.
Dwyer, Wm., livery, feed and sale stable, 103 Main st.
Dundas, Henry, groceries, 57 Main st.
Dunkle, C. G., physician, Maxwell block, E. 1st st.
Eagle Spoke Works, 271 and 273 N. Elm st.
Edgerly, Miss N. I., dressmaker, First Nat. Bank block.
Edmeston, R. A., dry goods, etc., 203 Center, 204 Sycamore.

Eichner, G. F., meat market, 183 1st st.
Eichner, E. T., boots and shoes, 12 E. 1st st.
Enterprise Milling Co., cor. Elm and R. R. sts.
Exchange Hotel, Curtis H. Weaver, Prop., Seneca st.
Electric Laundry, F. H. Bates, Prop., N. Petroleum st.
Faint, J. B., crayon artist, Center st.
Fair, H. H., general merchandise, 301 E. 2d st.
Falo, J., barber, 54 Main st.
Farrel, J. H., books and stationery, 224 Sycamore st.
Farmer, T., jeweler and watchmaker, 7 E. 1st st.
Feeley, D. J., hand laundry, 237 Elm st.
First, W. H., general merchandise, 501-505 E. 2d st.
First National Bank, J. M. Berry, Cashier, Seneca st.
Fisher, D., oil producer, Center st.
Fisher, H. W., attorney-at-law, Windsor block.
Fisher, H. W., alderman, 7th ward, Sycamore st.
Fisher & Co., hardware, 100 Front st.
Fitz, Harvey, jeweler and watchmaker, 32 Seneca st.
Fitzpatrick, E. D., blacksmith, 72 Main st.
Finnecy & Grimm, jewelers, 15 Central ave.
Finnegan, David, groceries, Hoffman ave.
Fleishman, John, merchant tailor, Front st.
Fornof Bros., meat market, 50 Spring st.
Forster, Wm., physician, 408 W. 1st st.
Foster's Laundry, 230 Seneca st.
Frampton, R. R., groceries, cor. Petroleum and 1st sts.
Friedman, Louis, dry goods and clothing, 245 Seneca st.
Fry, G. N., dentist, Maxwell block, E. 1st st.
Fuller, P., barber, 37 Main st.
Fulmer, J. H., cabinet maker, 2 Clifford st.
Gagetty Bros., bicycle repair and nickle plating works.
Gahring, George J., meat market, 312 E. 2d st.
Gallagher, G. F., fish and oysters, 8 E. Front st.
Gallagher, John, confectionery, Main st.
Gandelot, J. F., groceries, 306 Bissel st.
Gates, J. R. & Sons, insurance, cor. Front and State sts.
Gault, J. C., meat market, 235 Seneca st.
Grand Central House, David Walker, Prop., 303 Seneca st.

Gent, Thomas, restaurant, basement Oil Exchange.
Gent & Barry, restaurant, 212 Sycamore st.
Giegel, F. G., sheet iron, gas pipe, copper works, Elm st.
Goldstein, A., clothier, 207 Seneca and 104 Center st.
Graham, H. C., attorney-at-law, Sycamore st.
Grand Union Tea Co., H. Jacobs, Agent, 218 Seneca st.
Gray, R. S., attorney-at-law, cor. Seneca and Sycamore.
Gray, R. H., barber, 16 Front st.
Greene, W., groceries, 4 Spring st.
Greenfield Lumber & Coal Co., 205-228 Elm st.
Griffith & Bro., druggists, 223 Center st.
Grode, Tony, confectionery, 104 Sycamore st.
Gruber, P. J., groceries, 519 Bissel ave.
Hammond, W., barber, Central ave.
Harper, A. G., torpedo mfr., cor. Sycamore and R. R. sts.
Harper & Turner, billiard room, Sycamore st.
Harrigan, Andrew, gun and locksmith, Seneca st.
Hartley, Mrs. B., groceries, 602 Central ave.
Harvey, James, groceries, 52 Spring st.
Haslett & Shaner, hardware, 14 E. 1st st.
Hays, F. W., attorney-at-law, Lamberton blk., Seneca st.
Heintz, Chas., contractor, 90 Main st.
Hecker, Guy J., alderman, 9th ward, 516 Central ave.
Hecker, Guy J., groceries, cor. 6th and Center ave.
Helmers, John D., upholstery, R. R. st.
Henson, W. A., barber, Lamberton block, Seneca st.
Heivly & Foquet, dentists, 34 Seneca st.
Hintermister United Piano & Organ Co., W. Front st.
Hoffman, A. T., dentist, Braunschweiger block.
Hood, J. Herbert, dentist, Keating block.
Hoppe, T. L., house furnishings, 222 Center st.
Hotel Bellevue, John A. Kraft, Prop., Main st.
Hotel Lynch, John Lynch & Son, Props., 216-218 Center st.
Hotel Windsor, Cowan & Stubler, Props., Sycamore st.
Horgan, James, shoemaker, 94 Main st.
Huber, M., groceries, Seneca st.
Hunt, W. G. & Co., lumber and coal, First Nat. Bank blg.
Irwin & Co., meat market, 36 Spring st.

Jackson, W. H. H., physician, Manning blk., 114 Center st.
Jacobs, Max, clothier, 233 Seneca st.
Jobson, George, veterinary surgeon.
Johnson & Co., flour and feed, 73 State st.
Kaufman, E., merchant tailor, 38 Seneca st.
Kaufman, Philip, merchant tailor, Seneca st.
Keating, Thos. E., groceries, Spring st.
Kelly, F. B., druggist, 8 E. 1st st.
Kerr, J. W. & Son, granite and marble, 131 Main st.
Kern, C. B., groceries, 23 Main st.
Kern & Co., wholesale grocers, 15 Seneca st.
Kitchell, D. T., tinsmith, 239 Elm st.
Kline & Co., groceries, 28 E. 1st st.
Kline & Cochran, groceries, 117 E. 1st st.
Knight, O. L., harnessmaker, 219 Seneca st.
Kramer Wagon Co., 232 Elm st.
Krosscop Pharmacy, 211 Sycamore st.
Kuhn, J. F., paints, wall paper, 224 Seneca st.
Kuhns & Co., confectionery, 42 Spring st.
Lammers, Fred. H., clothier, 43 Seneca st.
Lamielle, H. J. & Co., pianos and organs, 16 E. 1st st.
Lamoreaux, W. E., jeweler, 19 Center st.
Leip, George W., physician, McBurney block, Seneca st.
Levi, Joseph, shoes, cor. Seneca and Center sts.
Lindesmith, D. W., harnessmaker, 220 Seneca st.
Lines Bros., shoes, 201 Center st.
Linky, Carl, house and sign painter, 308 E. 4th st.
Logan, A., oil well supplies, N. Petroleum st.
Logan, R., junk dealer, N. Petroleum st.
Lucas & Son, fire insurance, Lamberton block, Seneca st.
Lynch, P., livery stable, 202 E. 2d st.
Lyon Tailoring Co., Sycamore st.
Magee, G. W., physician, Colbert block, Center st.
Magee, W. J., flour and feed, 118 120 State st.
Malerich, Matt, bakery, 223 Elm st.
Manning, Thos., alderman, 8th ward, 28 Spruce st.
Marks, Harry, barber, 9 Center st.
Martin's Furniture House, 239 Seneca, 232 Elm sts.

Mattern Bros., druggists, 202 Sycamore st.
Mattern, C. H., groceries, 115 Sycamore st.
Mattox, John L., attorney-at-law, Sycamore st.
Mayer, Ludwig, wholesale liquors, 103 Center st.
Mellen & Strenick, groceries, 241 Seneca st.
Messmore, Delos, general merchandise, 24 Clearfield st.
Miller, O. B., dry goods and notions, 105 Center st.
Milroy, Mrs. R. J., carpet weaver, 310 E. 4th st.
Mimm & Reiter, confectioners, 107 Sycamore st.
Mohr, John, barber, 223 Sycamore st.
Moltz, Mrs. J. J., groceries, cor. Central ave. and 4th sts.
Morck, August, opthalmic optician, First Nat. Bank blg.
Morgan, Geo. W., cabinetmaker, 105 State st.
Moore & Stevenson, dry goods, Elm st.
Murdock & Veach, wall paper, books, 202 Center st.
Mulligan, Pat, groceries, 804 E. 2d st.
Myers, S. C., bakery and confectionery, 402½ E. 2d st.
Myers, John, job printing, 104 State st., South Side.
Myers, J. C., light house furnishing goods, mackintoshes, books, etc., 35 Main st.
MacFarland, James, physician, Center st.
McAlevy, S. A., alderman, 6th ward, Liberty and E. 2d sts.
McCalmont & McGill, attorneys-at-law, 27 Seneca st.
McCandless, Harry W., job printing, 10 E. Front st.
McCance, J. L., dentist, 101 Elm st.
McCarthy, P. T., druggist, Seneca st.
McComb, W. C., tobacconist, 107 Sycamore st.
McCracken & Koch, furniture, undertaking, 9-13 E. 1st st.
McCray, W. E., veterinary surgeon, E. 1st st.
McCray, J. F., shoemaker, 210 Elm st.
McCue, F. D., plumber, 90 Spring st.
MacCutcheon, Guy L., physician, Elm and Sycamore sts.
McGuigan, Miss Libbie, millinery, 205 Center st.
McGuigan & Stubler, livery stable, 231 Seneca st.
McHale, James, groceries and fresh meats, 252-254 Elm st.
McHale, Thomas, groceries, 61 Main st.
McKim, W. M., general insurance, Sycamore st.
McNair, Wm., attorney-at-law, Griffith block.

McSteen, B. M., alderman, 2d ward, 216 Seneca st.
Nadolski, Julian, shoemaker, Spring st.
National Hotel, John Donnelly, Prop., R. R. st.
Naylor, R. D., plumber, gas, steam fitter, 240 Seneca st.
Neeley, Miss F. E., millinery, E. Front st.
Newsome, Levi, harnessmaker, 109 State st.
New York Hotel, Wm. Dwyer, Prop., 111-115 Main st.
Nichols, C. P., cigars, tobacco, confectionery and ice cream, 247 Seneca st.
Nichols, C. H., barber, 206 Elm st.
Nichols, George T., druggist, 12 State st.
Nixon, D., meat market, 14 Central ave.
Nixon, W. O., meat market, 403 E. 2d st.
Oberly, John H., cigars, 108 Center st.
Oil City Boiler Works, N. Seneca st.
Oil City Business College, Seneca and Center sts.
Oil City Electric Co., cor. Elm and Center sts.
Oil City Flour Mill, H. H. Fair, Prop., E. 2d st.
Oil City Cigar Co., Brodie Bros., Props., office 411 Elm st.
Oil City Sanitarium, Prof. John C. Dalzell, Prop., R. R. st.
Oil City Savings Bank, H. H. Stephenson, Cashier.
Oil City Trust Co., C. M. Loomis, Cashier, Sycamore st.
Oil City Tube Co., N. Seneca st.
Oil Well Supply Co., 262 Seneca st.
Orbison & Hill, ice cream parlor, 92 Spring st.
Ormston, A. J., books and stationery, Seneca st.
Osmer, N. F., attorney-at-law, 206 Sycamore st.
Parsons, John T., mfr. of carriages, N. Seneca st.
Pennsylvania Irrigation Co., Seneca st.
Petery, Joseph, barber, 110 Walnut st.
Peterson, J. R., fish and oysters, 271 Seneca st.
Piazza, Joseph, fruit dealer, 101 Main st.
Pittsburg Dry Goods House, 207 Center st.
Plante, J. A., shoemaker, Center st.
Potter & Thomas, blacksmiths, 218 Elm st.
Pressey & Son, livery, boarding and sale stable, 244 Elm st. Seneca st. entrance opp. City Hall.
Producers & Refiners Oil Co., Ltd., Seneca st.

Pure Oil Co., Trust block, Seneca st.
Raab, George, barber, basement Oil Exchange.
Rand, H. H., groceries and queensware, Spring st.
Rayner, Charles, meat market, 83 Main st.
Reid, James, mfr. of gas engines, 263 Elm st.
Reidy, J. M., gas and steam fitter, 33 Main st.
Reynolds, J. C. dentist, Sycamore st.
Reynolds, O. C., paints and wall paper, 10 Seneca st.
Reynolds & Tyndale, ad. sign writers, 10, 12 Seneca st.
Ricker, J. S. & Co., art goods, pictures and picture framing, 12 Seneca st.
Richards, A., plumber, gas, steam fitting,707 E. Front st.
Richards & Rickards, hardware, 105 E. Front st.
Rider, John T., groceries, 210 Center st.
Ritchey, John, physician, Center st.
Roess, W. L., groceries, 117 Main st.
Roess & Eichner, meat market, 214 Center st.
Rohrbacher, J. P., carriagemaker, E. Front st.
Ross, W. R., groceries, 51 Main st.
Ross, Joseph, shoemaker, 208 E. 2d st.
Rossman, N. J., upholsterer, 303 E. 2d st.
Rutter, Miss Sada, millinery, Huckill block.
Salisiburys, T., millinery, E. Front st.
Saltzmann Bros., brewery, Plumer st.
Schopperle, V., jeweler and optician, 45 Seneca st.
Schneid, Mrs. Susan, laundry, 295 Seneca st.
Schwedhelm, Charles, tailor, 120 Elm st.
Seaton, S. V. & Son, general merchandise, 108-110 1st st.
Seip, George W., eye and ear physician, Seneca st.
Selden, E. V. D., oil broker, Oil Exchange.
Selden, E. V. D., oil producer, Oil Exchange.
Sellew, S. W., physician, Center st.
Settle & Son, meat market, 211 Center st.
Shaffer, Henry T., jeweler, 106 E. 1st st.
Shaffer, Misses E. & A., dressmakers, Sycamore st.
Sheasley, Jacob, pianos and organs, 110 Center st.
Sheridan, Bart., billiard room, cigars and tobacco, 31 Seneca st., opp. Arlington Hotel.

Shields, Hugh, restaurant, 212 Center st.
Shiffer, Adam, cigars, Elm st.
Siar, Wm., groceries.
Siggins, J. B., physician, Sycamore st.
Sigman, J. G., barber, 217 Elm st.
Silberberg, A., merchant tailor, 107 Center st.
Sill, Wm. H., harnessmaker, 110 State st., South Oil City.
Simon, Jacob, merchant tailor, 16 S. Seneca st.
Simmons, C. B., bicycles and wall paper, 41 Seneca st.
Simmons, C. B., druggist, 41 Seneca st.
Simpson, T. B., oil producer, Oil Exchange.
Sing, Jacob, jeweler, 218 Seneca st.
Sires' Photo Studio, J. W. Sires, Prop., 116 E. 1st st.
Slick, C. E., barber, cor. E. 1st and State st.
Smart & Silberberg, dry goods, 112 Center st.
Smedley & Co., commission brokers, Oil Exchange.
Smith Bros., wholesale fruits, vegetables and produce, 12 Elm st.
Smith & Benner, cigars and tobacco, 224 Center st.
Smith & Benner, confectionery, State and E. Front sts.
Smith, Leon, confectionery, 263 E. 1st st.
Snedden, Miss Martha, millinery, 36 Seneca st.
Snowden, G. C., attorney-at-law, Seneca and Sycamore.
Snoden, J, M., alderman, 4th ward, W. Front st.
Snyder Bros., 5 and 10c store, Relief st.
Solovey, J., general merchandise, 216 Spruce st.
Speer, Peter M., attorney-at-law, cor. Center and Seneca.
Steffee & Cribbs, commission merchants, Seneca st.
Steck Agency, general insurance, cor. Seneca and Center.
Stellpflug, H., cigar mfr., 112-114 Main st.
Stevenson, Dr. Ralph, dentist, room 6, Lamberton block, Center and Seneca sts.
Stewart, O. C., racket store, 35 Seneca st.
Stilwell, S. R., auction commission house, 208 Elm st.
Stoneboro & Chautauqua Lake Ice Co., 194 Main st.
Strayer, J. F., physician, 209 Center st.
Stubler, J. A., groceries, Seneca st.
Stubler, Peter, wholesale liquor dealer, 217 Seneca st

Sutherin, James, fine shoes, 116 Center st.
Swift & Co., wholesale meat dealers, 261 Elm st.
Tait, Thomas, milk depot and confectionery, 141 Main st.
Terry, C. W., architect, cor. Seneca and Center sts.
Terry & Mason, painters, 12 E. Front st.
The Lamberton Bank, S. H. Lamberton, Cashier, Seneca.
The Oil City Derrick, P. C. Boyle, Prop., 7 Center st.
The Oil City Blizzard, Bowen & McKnight, Props.
The Elks Hotel, Ed. L. Magee, Prop., 22 Seneca st.
The Family Supply Co., groceries, cor. 2d and Walnut sts.
The C. A. Richards Co., bicycle store and livery, Seneca st.
The Reno Oil Co., Oil Exchange.
The McCuen Co., merchant tailors, 25-29 Seneca st.
Thomas, N. A., physician, 209 Center st.
Thuran, C. W., horse shoeing, Short st.
Transit Co., Seneca st.
Trax & Parker, attorneys-at-law, cor. Elm and Center sts.
Trunk, Casper, meat market, 255 Seneca st.
Tubbs' Business College, Seneca st.
Turner, C. H., bakery, 3 Spring st.
Ulander, J. E., barber, 220 Sycamore st.
Uller, Miss E. J., millinery, 26 Seneca st.
United Lumber and Coal Co., Relief st.
United States Hotel, Geo. Stubler, Prop., 279 Seneca st.
Venango Mfg. Co., ornamental wood, etc., Elm st.
Vokes, M., barber, 275 Seneca st.
Waite, Levi, groceries, 221 Elm st.
Weaver, Miss Eva, dressmaker, 205 Center st.
Weigle, Wm. H., notary public, Seneca st.
Welker & Maxwell, dry goods, Central ave. and E. 1st st.
Welsh, E. J., cigar mfr. and tobacconist, 269 Seneca st.
Wentrolh, E., chiropodist, Colbert blk., Center st.
White, E. B., physician, 15 Central ave.
Wilbert, P. A., notary public, 1st National Bank block.
Wilbur, S. E., photographer, 12½ State st.
Willkow, Max, jeweler, 225 Seneca st.
Williams, J. T., groceries, 112 State st.
Williams, W. M., alderman, 1st ward, 73 Spring st.

Wilson, Mrs. Thos., confectionery, 315 Seneca st.
Wilson, Mrs. Mary, millinery, 107 State st.
Woods, J. S., merchant tailor, 8 E. 1st st.
Wolf, J., gents' furnishing goods, 21 Center st.
Wolfe, E. M., dentist, Colbert block, Center st.
Wolfe, L. W., notary public, cor. Seneca and Center sts.
Worster, Philip, meat market, 123 Main st.
Wrhen, C. A., barber, 321 Seneca st.
Wright, Thos. J., paints, wall paper, Seneca st.
Wright & Kellogg, house and sigh painters, Grove st.
Wurster's Drug Store, cor. State and East 1st st.
Young, John, laundry, 114 State st.
Young, John, merchant tailor, 208 Center st.
Ziegler, D. E., general merchandise, cor. 5th and Division.
Zuppelo, M. C., barber, 38 Seneca st.

OIL CITY, WEST END.

Graham, L. L., justice of the peace.
Snyder, C. C., groceries.

PIONEER.

Wilson, S. H., general merchandise.

PLEASANTVILLE.

Cane & Camp, Stool Novelty Co.
Corwin, B., hardware.
Dack, James, druggist.
Davidson, R. M., general merchandise.
Dutton, W. B., livery, feed and sale stable.
Fardney, James, blacksmith.
Handey, S. R., general merchandise.
Holman, A., general merchandise.
Hopkins, R. A., grocer.
Kelly, F. W., blacksmith.
Loockwood & Sutton, grocers.
Main, A. L., variety store.
Nelmandine & McLane, general merchandise.
Noyes, J. D., hardware.
Spence, Sam'l, grocer.
Stoelzing, R. D., harnessmaker.
Weegee, H., grocer.
Wilson, John, blacksmith.

PLUM.

Whitman, W. F., general merchandise.

PLUMER.

Barnes, C. E., wagonmaker.
Leach, James, general merchandise.
Weber, A., grocer.

PRESIDENT.

Williams, S. G., general merchandise.

RAYMILTON.

Maple Grove Coal Co.
Raymond Bros., general merchandise.

RENO.

Adams & Co., general merchandise.
Confer, A. L., oil well supplies.
Mutual Oil Co.

ROCKLAND.

Borland, E. E. & Bro., general merchandise.
Taylor, J. E., druggist.

ROUSEVILLE.

Armstrong, A. B., grocer.
Fry, F. L., grocer.
Laroux, Thos., blacksmith.
McCandless, John, tinware and stoves.
Rose, H. T., general merchandise.
Rouseville Supply Co., hardware.
Smith, Thos., hardware.
Tyler, W. C., druggist.

SCRUBGRASS.

Bumgardner, A., blacksmith.
Cross, Wilson & Bro., general merchandise.
Crum, J. W., notion store.
Landis, Sam'l, saw mill.

SHAMBURGH.

Jordan, Sarah E., general merchandise.

Use Gosser's Cream Glycerine for Chapped Hands, Lips and Face. Price 25c.

SUNVILLE.

Davidson, J. A. & Son, general merchandise.
Thompson, W. W., blacksmith.

UTICA.

Baker, G. W., furniture.
Baker & Yard, livery and furniture.
Cassedy, D. A. & J. P., blacksmiths.
Crane, B. F., general merchandise.
Curtis, L. C., druggist.
Dickey, C., wagonmaker.
Perrine, J. M., grocer.
Ramsey, D. K., general merchandise.
Ray, J. H., blacksmith.
Riddle & Hood, planing mill.
Shannon, S., sucker rod mfr.
Stevenson, S. O. & Co., general merchandise.
Yard, C. H., harnessmaker.

WESLEY.

Eakin, C. A., general merchandise.
Eakin, Thos., grocer.
Martin Bros., grocers.
Walters, J. C. & Son, blacksmiths.

GOODYEAR'S RUBBER GOODS

LADIES' AND GENTS'

MACKINTOSHES AND RUBBER CLOTHING.

Boots and Shoes, Bicycle Tires,
GARDEN HOSE,
Hose Reels, Lawn Sprinklers,

Leather, Rubber and Cotton Belting,
Mechanical Rubber Goods of Every
Description,

TOWN & BROTHER,
607 Market St., Philadelphia, Pa.

Westmoreland County.

County Officials.

Judges, L. W. Doty, A. D. McConnell.
Sheriff, Harry Seanor.
Assembly, Amos Trout, J. B. Hammond, J. C. Campbell, Benj. Keefer.
Prothonotary, Lou Thompson.
Register and Recorder, Sam'l Stevenson.
Treasurer, David Rankin.
Commissioners, R. N. Gay, Dick Reamer, J. M. Dinsmore.
Auditors, John Keener, James Robinson, Wm. Smith.
Coroner, Beatty Owens.
District Attorney, W. C. Peoples.
County Superintendent, W. W. Ulerich.

ACME.

Brown, W. A., general merchandise.
Dell, F. C., general merchandise.

ADAMSBURGH.

Kline, John J., grocer.
Kuhn, W. H., wagonmaker.
Smeltzer, C. F., general merchandise.

ALVERTON.

Byars, W. A., general merchandise, Main st.
Byars, W. A., livery, feed and sale stable, Main st.
Coughenour, D. R. & Co., druggists, Main st.
Dodson, J. N., barber, Main st.
Fox, Jesse W., feed mill, R. R. st.
Gilbert, L. T., physician, Main st.
H. C. Frick Coke Co.
Hodge, Miss Lizzie, millinery, Main st.
Hotel de Alverton, Ira Anderson, Prop., R. R. st., opp. depot.
Loucks, J. L., justice of the peace.
Reese, J. P., confectioner and grocer, Main st.

Rouff, J. F., wagon builder, Main st.
Shawley, B. F., blacksmith, Main st.
Sherrick, A. S., physician, Main st.
Trout, M. M., meat market, Main st.
Union Supply Co., general merchandise, Main st.
Union Supply Co., general merchandise, Donnelly mines.

ARMBRUST.

Armbrust, J. L., sewing machine agent.
Armbrust, J. W., general merchandise.
Armbrust Bros., fancy poultry yards.
Brown, W. H., physician.
Mitchell, Walter, blacksmith.
Peterson, J. H. & Son, roller flour mill.
Weaver, John L., general merchandise.

AVONMORE.

Avonmore Bank, Chas. A. Hill, Cashier, Westmoreland ave.
Avonmore Land & Improvement Co., real estate and manufacturing sites.
Avonmore Foundry and Machine Co.
Commercial Hotel, H. C. Wilson, Prop., 5th st.
Clawson, Albert, clothing, Westmoreland ave.
Fennell, G. M., meat market, Indiana ave.
Getman Glass Co., mfrs. of window glass.
Hotel Avonmore, Peter Wise, Prop., Indiana ave.
Hine, G. M., grocer, 4th st.
Hill Lumber Co., lumber dealers.
Kelly, A. W., general merchandise, 5th st.
Pearce, J. A., druggist, Westmoreland ave.
Roshon, C. A., jeweler, Westmoreland ave.
Sutton, M. A., physician, Westmoreland ave.
Smeltzer Bros., general merchandise, Indiana ave.
Smeltzer, Mrs. A., restaurant, Indiana ave.
Saltsburg Bottle Co., office Saltsburg, Pa.
Sturgeon, J. P., general merchandise, Indiana ave.
Thounhurst, E. F., barber, Indiana ave.
Waggle, J. A., undertaker, Indiana ave.

Use Gosser's Cream Glycerine for Chapped Hands, Lips and Face Price 25c.

Greensburg Seminary and Greensburg Business College, | **Two First-class, High-grade Schools.**

BEATTY.

George, Isaac, saw mill.
Horner, Mrs. E., general merchandise.
Nager, G. W., blacksmith.
St. Vincents, Abbey, wagon manufacturer.

BLACKBURN.

Farmer, F. A., general merchandise.

BOLIVAR.

Bennett, P., general merchandise, Washington st.
Bolivar Lumber Co.
Bolivar Roller Mills, Reese, Hammond & Co., Props.
Dushane, J. S., blacksmith, 2d st.
Dushane, J. S., groceries, Market st.
Hammond, C. W., livery stable, Shaffer st.
Hammond, W. McC., general merchandise, Washington st.
Henderson, W. B., mfr. of all kinds of lumber.
Hendricks, C. D., livery stable, Market st.
Johnston, Chas. M., justice of the peace, R. R. st.
Johnston, C. M., general merchandise, R. R. st.
Kelly, W. C., druggist, Market st.
Lincoln Fire Brick Co.
Miller, James, physician, Washington st.
Miller, S. G., physician, Washington st.
McCartney, J. B., barber, Washington st.
McClaskey, C. A., physician, Main st.
McClelland, S. A., barber, cor. Washington and 2d sts.
McHail, Jas., justice of the peace, cor. Market and 5th sts.
Reese, Hammond & Co., fire brick and till mfrs.
Reese, Hammond & Co., general merchandise, 2d st.
Riddell, H. H., general merchandise, Washington st.
Roshon, C. A., jeweler and watchmaker, Washington st.
Seacton, D. C., physician, 2d st.

BOUCHER.

Bitnes, P., grocer.
Jones, E. E., grist mill.

BOYLE.

Anderson, Geo., blacksmith.
Bethene, J. E., undertaker.
Pollock, A. J., general merchandise.
Remaley, G. S., general merchandise.
Rings, John, general merchandise.
Ryckman, L. M., grocer.

BRADENVILLE.

Connellsville Coke Co., Ltd.
Derry Coal and Coke Co.
Gem Coal and Coke Co.
St. Clair Coal and Coke Co., Ltd.
Saxam Bros., general merchandise.
Smith, J. H., grocer.

BRANCH.

Dixon, I. N., meat market.
McRobinson, Wm., hotel and grocery.
Ogden Hotel, Wm. Percy, Prop.
Rhodes, C. B., general merchandise.
Seyfried, Mary, general merchandise.

BRIDGEPORT.

Brestle, J., meat market.
Cochran, W. S., general merchandise.
Cochran, W. S., postmaster.
Coughenour, D. R. & Co., druggists.
Crawford, Andrew N., justice of the peace.
H. C. Frick Coke Co.
Hotel Dalton, T. H. Dalton, Prop.
Lane, C. S., confectioner and shoemaker.
Reese, S. A., general merchandise.
Russell, John, restaurant.
Seaton, L., physician and surgeon.
Union Supply Co., general merchandise.

CALUMET.

Calumet Coke Co.
Rumbaugh, J. M., brick manufacturer.
Union Supply Co., general merchandise.

CIRCLEVILLE.

Brown, J. M., general merchandise.

CLARIDGE.

Baughman, James, grocer.
Bonner, Z., general merchandise.
Claridge Supply Co., general merchandise.

COKEVILLE.

Hill, R. H., general merchandise.
Hotham & Davis, general merchandise.

CONGRUITY.

Leech, N. E., general merchandise.
Pitt, Lincoln, blacksmith.
Wylie, W. H., grocer.

CRABTREE.

Kistner, Geo. W., general merchandise.

CRIBBS.

Fox, John, jeweler.
Fulton, I., hardware.
Mensch, A., blacksmith.
Miller, G. P., general merchandise.
Myers, T. & Co., general merchandise.

DARRAH.

Madison Supply Co., general merchandise.

DELMONT.

Blose, W. J., furniture.
Duffield, S. H., hardware.
Harvey Bros., general merchandise.
Hawk, M., wagonmaker.
Hugus, Henry, tinware.
Keck, M., undertaker.
Linsenbigler, S., blacksmith.
McLaughlin, G. A., druggist.
Patty, John D., blacksmith.
Shuster, Daniel, grist mill.
Zimmerman, Z., druggist.

DENISON.

Beekman, A., wagonmaker.
Nessler, J., general merchandise.

H. & A. L. ROSE, EBENSBURG, PA., Manufacturers of the THE ROSE QUICK ADJUSTABLE MONKEY-WRENCH.

DERRY STATION.

Adair, A. G., grocer, Toner st.
Amend, J. F., justice of the peace, Chestnut st.
Anderson & Smith, clothing, Chestnut st.
Ballanty, J. A., hardware, Chestnut st.
Bennett, P., general merchandise, 2d ave.
Bowman, J. F., shoemaker, R. R. st.
Breniser, Brown & Rhodes, general merchandise, Toner st.
Brown, M. E. & Bro., meat market, 2d ave.
Brown, P. F., hardware, etc., 2d ave.
Bridge, E. V., photographer, 2d ave.
Caven, A. O., general merchandise, Chestnut st.
Cole, J. A., livery, feed and sale stables, Water st.
Derry Bottling Co., mfrs. soft drinks, G. Fisher, Manager.
Derry Deposit Bank, B. W. Brown, Cashier, Chestnut st.
Dilts, H. C., physician, Chestnut st.
Doak, Mrs. J. A., millinery, Chestnut st.
Fisher, J. K. & Bro., livery and undertaking, Toner st.
Freeman, J. W., druggist, Chestnut st.
Greubel, J., general merchandise, 2d ave.
Harman, A. D., grocer, 2d ave.
Hartman & Buell, general merchandise, Chestnut st.
Hartman, H. E., general merchandise, Chestnut st.
Hasinger, Geo. J., bakery, grocery and confectionery, Toner st.
Hotel Sherrer, Mrs. M. J. Maloney, Prop., Chestnut and Toner sts.
Hotel Thompson, Mrs. M. A. Thompson, Prop., Toner st.
Johnston, R. M., blacksmith, Chestnut st.
Jones, E. E., roller flour mills, Toner st.
Jordan, D. C., physician, Chestnut st.
King, W. H., physician, 2d ave.
Kinter House, I. R. Kinter, Prop., Toner st.
Kimmel, H. F., physician, 2d ave.
Kist, D., general merchandise, 2d ave.
Laughlin, A., gents' furnishings, 2d ave.
Leitzell, C. B., druggist and physician, 2d ave.
Mack, Joseph, meat market, 2d ave.

Marshall, F. H., jeweler, Chestnut st.
Miller, J. T., dentist, Chestnut st.
Moorhead, S. S., justice of the peace, Chestnut st.
Mowry, G. W., planing mill, 2d ave.
McCune, G. J., merchant tailor, 2d ave.
McKelvy, J. F., harnessmaker, groceries, Chestnut st.
Neal & Shirey, millinery, Toner st.
Nicholson, W., furniture and undertaking, Chestnut st.
Peck, G. C. W., merchant tailor, Ligonier st.
Piper, E. J., general merchandise, 2d ave.
Piper, S. B., stoves and tinware, Toner st.
Teitelbaum, general merchandise, Ligonier st.
The Derry Signal, A. F. Kestner, Prop., R. R. st.
Thomas, Geo. M., druggist, Chestnut st.
Wynn, C. A., physician, Chestnut st.
Yealy, H. & Son, groceries and notions, R. R. st.
Young, W. F. & Bro., meat market, Chestnut st.
Ziegler, Chas., bakery, 2d ave.

DICK.

Ingraham, Wm., general merchandise.
McCubbin, L. O., blacksmith.
Mains, Jesse, grist mill.
Sitman, H. R., general merchandise.
Wineland, Wm., wagonmaker.

DONEGAL.

Hubbs, John & Son, hardware.
Lenhart, L., grocer.
Mahaney, Amos, blacksmith.
Milhoff,——, general merchandise.

DRENNEN.

Anderson, F. L., blacksmith.
Crooks, general merchandise.
Taylor, Wm., wagonmaker.

EXPORT.

Pollock, A. J., general merchandise.
Miners' Supply Co., general merchandise.
Ryckman, L. M., druggist.
Sales, John, general merchandise.

That Boy and that Girl! We want them at | Greensburg Seminary and Greensburg Business College.

FEREE.

H. C. Frick Coke Co.
Union Supply Co., general merchandise.
Zimmerman, S., general merchandise.

FITZ HENRY.

Jones-Shupe Supply Co., general merchandise.
Nahan, J. P., general merchandise.
Port Royal Coal and Coke Co.
Port Royal Supply Co., general merchandise.

FORT PALMER.

Love & Son, general merchandise.
Peoples, T., blacksmith.
Roshoin, E. S., grist mill.
Ross & Wynn, blacksmiths.

ARNOLD.

Chambers Glass Co., 5th ave.
Commercial Hotel, L. C. Westbrook, Prop.
Crisman, J. C., druggist, 5th ave.
Greno, physician, 5th ave.
Hotel Edna, J. P. Mulvihill, Prop., 5th ave.
Houseman, Frank, meat market, 5th ave.
Kaufman, A. S., physician, 5th ave.
Kulp, Jack, restaurant, 5th ave.
Rahe, Henry, barber, 5th ave.
Slicker, Wm., justice of the peace, Dray st.
Tice, Dan, shoemaker, 5th ave.
Union Supply Co., Ltd., general merchandise, 5th ave.
Westmoreland Hotel, J. Nichols, Prop.

GEARY.

Hissen, D. K., blacksmith.
Johnston, J. W., wagonmaker.
Shutt, A. J., general merchandise.

GEORGE'S STATION.

Blauch, Wesley, blacksmith.
Kilgore, J. P., grocer.
McClarren Bros., general merchandise.

GIBSONTON.

Moore & Sinnott, general merchandise.

GRAPEVILLE.

Allshouse, D. A. & Co., general merchandise.
Rowe, W. B. & Son, grocers.
Shotts, John, general merchandise.
Smeltzer, David, blacksmith.
Steiner, Lloyd, blacksmith.
Westmoreland Specialty Co., glass mfrs.

GREENSBURG.

Ackerman, H. S., pianos and organs, sewing machines and bicycles, 201 S. Main st.
Albert, G. Dallas, attorney-at-law, Barclay building.
Allshouse, Elmer E., attorney-at-law.
Armour & Co., dressed meats, Depot st.
Arona Gas Coal Co., Huff building.
Argyle Coal Co., Huff building.
Atkinson & Peoples, attorneys-at-law, 221 N. Main st.
Atlantic Crushed Coke Co., Huff building.
Baker & Armbrust, news dealers, 107 Harrison ave.
Bair, Frank L., grocer, Harrison ave.
Barkley, Thomas, attorney-at-law, Barclay bldg.
Barnhart, C. T., furniture, 112 Penna. ave.
Barnhart, S. A., general merchandise, E. Otterman st.
Beatty, J. F., attorney-at-law.
Beacon & Newill, attorneys-at-law, S. Main st.
Beck, A., general merchandise, 634 W. Otterman st.
Beck, M. M., plumbing, 111 N. Penna. ave.
Bell, Albert, H., attorney-at-law, Barclay bldg.
Benkiser, John, grocer, 3d and Mill sts.
Bennett, David, contractor, 215 Maple ave.
Bennett & Talbott, contractors, R. R., coke ovens and water works, Baughman bldg.
Bierer, S. W., attorney-at-law, Westmoreland National Bank building.
Bierer, Daniel, meat market, N. Otterman st.

Use Gosser's Cream Glycerine for Chapped Hands, Lips and Face Price 25c.

Attend the MUSIC DEPARTMENT of the GREENSBURG SEMINARY and Study Piano, Voice, Violin, Guitar or Mandolin.

Berlin, W. R., jeweler, S. Maple ave.
Blank's Shoe Store, 106 S. Main st.
Blank Bros., furniture, E. Otterman st.
Blank, Henry C., plumber, Harrison ave.
Bortz, D. W. & Bro., hardware, N. Penna. ave.
Bortz & Wineman, meat market, Penna. ave.
Bott, L. W., contractor, Penna. ave., 2d st.
Bowers, Chas., bakery, 3d st.
Bowman & Son, dry goods, carpets and cloaks, 114 Penna. ave.
Braughler, Sherman, jeweler, N. Otterman st.
Brinker Bros., clothing and furnishings, 128 S. Main st.
Brown, Will, druggist, N. Main st.
Burhem, Geo., cigar mfr., 3d st.
Byers, W. S., attorney-at-law, N. Otterman st.
Byerly, C. W., groceries, queensware, 110 Penna. ave.
Campbell, E. G. & Co., W. Pittsburg st.
Carbon Coal Co., Huff bldg.
City Restaurant, P. O. Boyd, Prop., W. Otterman st.
Claridge Gas Coal Co., Huff bldg.
Cline, W. T., attorney-at-law, Bingham bldg., Main st.
Crawford, J. S., physician, N. Main st.
Conemaugh Coal Co., Huff bldg.
Congayare, Otis A., grocer, N. Penna. ave.
Copeland, C. D., attorney-at-law, Huff bldg.
Coshey, H. S., undertaker and livery, N. Penna. ave.
Coulter, Richard, Jr., attorney-at-law, Huff bldg.
Crowell, Chas. C., attorney-at-law, Barclay bldg.
Culbertson, Geo., dentist, N. Main st.
Deal, Chas. W., blacksmith, 200 Eicher ave.
Denman, D. N., boots and shoes, 131 N. Main st.
Dinsmore, H. H., attorney-at-law, W. Otterman st.
Dorn, William T., Jr., attorney-at-law, Westmoreland Nat. Bank bldg., Main st.
Donohoe, Hudson & Co., grain dealers, W. Otterman st.

Donohoe, Kuhns & Barnhart, general merchandise.
Dugan, John A., horse shoer, N. Penna. ave.
Dunlo Coal Co., Huff bldg.
Falk, Cas & Co., merchant tailors, W. Otterman st.
Felton, W. H., undertaker, 205 Maple ave.
Felsenthal, A., 5 and 10c store, W. Otterman st.
Ferguson, G. B., attorney-at-law, 206 S. Main st.
Ferguson, F. R., plumber, 32 W. 2d st.
First National Bank, S. Main st.
Fisher, R. B., jeweler.
Fisher, Adam, jeweler.
Fisher, S. S., feed store, 521 W. Otterman st.
Fisher House, James B. Borlin, Prop., S. Main st.
Fogg, C. H. & Co., lumber and coal, Huff bldg.
Frick Coke Co.
Frantz, L. H., dentist, 129 S. Main st.
Funk, J., merchant, Greene st.
Furtwangler, L., jeweler, S. Main st.
Gay, Bair & Lane, real estate, insurance, 110 S. Main st.
Gaither & Woods, (Paul H., Cryus E.,) attorneys-at-law, Barclay bldg.
Galbraith & Samison, groceries, queensware, 105 S. Main.
Galster, Rose C., millinery and notions, 104 Penna. st.
Gaskill, Jas., contractor, Grove st.
Gant, F. E., grocer, E. Pittsburg st.
Gesler Bros., groceries, 211 S. Main st.
Gesler, A. A., photographer, 216 N. Penna. ave.
Gessler, W. S., bakery and confectionery, 121 S. Main st.
Given, Ed. C., attorney-at-law, Baughman bldg., room 2.
Glunt & Klingensmith, pianos, organs, sewing machines, musical merchandise, bicycles, 124-128 E. Pgh. st.
Good, Geo. W., general contractor, Penna. ave.
Goldenson, Levi, dry goods, 141 N. Main st.
Gregg, Curtus H., attorney-at-law, Barclay bldg.
Greer, H. L., druggist, 130 S. Mill st.
Griffith & Cline, groceries and queensware, 106 Penna. ave.
Grubbs, S. H., general merchandise, 3d and Mill sts.
Greensburg Business College, N. Penna. ave.

IT PAYS TO ATTEND A GOOD SCHOOL. GO TO GREENSBURG BUSINESS COLLEGE.

Greensburg Daily Tribune, 221 N. Main st.
Greensburg Steam Laundry, Joseph K. Robinson, Prop.
Greensburg Mfg. Co., machine shops and foundry, L. & O. J. Clawson & John A. Sheffler, Props., W. Otterman st.
Greensburg Brewing Co., Greensburg.
Greensburg Ice & Coal Co., Ltd., Stokes st.
Greensburg Gas Co.
Greensburg Glass Co.
Greensburg Coal Co., Huff bldg.
Greensburg Seminary, Greensburg.
Hammer, R. B., physician, S. Main st.
Hammer, T. M., groceries and chinaware, 123 S. Main st.
Hammer, W. J., dentist, 123 S. Main st.
Hamman, Fred., meat market, N. Penna. ave.
Hays, W. D., dentist, cor. N. Main and E. Otterman sts.
Harding, J. J., carriage shop, W. Otterman st.
Hargrave, Frank B., attorney-at-law, Barclay bldg.
Harvey, C. K., general merchandise, 645 W. Otterman st.
Hawk, John M., grocer, 106 N. Main st.
Hempfield Coal Co., Huff bldg.
Hickman, John, livery, feed and sale stable.
Hileman, Chas. C., furniture, W. Otterman st.
Hissem, C. J., livery, feed and sale stable, N. Penna. ave.
Hodge, J. H. & Co., millinery, etc., Huff bldg.
Hoffman, T. S., jeweler, 104 W. Otterman st.
Holyfield, C. C., photographer, 132 N. Main st.
Hollingsworth, C. B., attorney-at-law, Barclay bldg.
Hotel Cope, C. P. Cope, Prop., W. Pittsburg st. & Penna. ave.
Hotel Ehalt, Chas. F. Ehalt, Prop., Harrison ave.
Hotel Monahan, D. Monahan, Prop., Harrison ave.
Hotel Stark, J. L. Kunkle, Prop., W. Otterman st.
Huey, G. W., wall paper, 38 N. Otterman st.
Huff, L. B., coal dealer, Huff bldg.
Huff, Geo. F., coal dealer, Huff bldg.
Hugus & Silvis, attorneys-at-law, 120 N. Main st.
Hunter, W. I., boots and shoes, 129 S. Main st.

Hunter, Chas., attorney-at-law, W. Pittsburg st.
Huston, W. T., physician, 2d st.
Hutchison, R. A., slate and tin roofing, N. Otterman st.
Immel, A. B., Co., meat market, 138 N. Main st.
Irwin, E. A., grocer, W. Otterman st.
Jamison, M. R., physician, N. Main st.
Jamison, John M., attorney-at-law.
Jamison & Fogg, civil and mining engineers, Barclay bldg.
Johnston, W. W., physician, 215 N. Main st.
Johnston, J. J., attorney-at-law, Huff bldg.
Keck, Leonard & Co., clothing and shoes, 112 N. Main st.
Keenan, John B., attorney-at-law, 112 S. Main st.
Kennedy, Jas. L., attorney-at-law, Barclay bldg.
Kerr, John, attorney-at-law, N. Otterman st.
Kline, S. A., attorney-at-law, E. Main st.
Kline, W. J. K., physician, N. Main st.
Klinginsmith, H., physician, W. 2d st.
Kidder, Chas. A., gun and locksmith, 14 E. Pittsburg st.
Kimmel, James S., attorney-at-law, Barclay building.
Koontz, R. H., granite and marble, 111 Maple ave.
Kramer, Paul W., cigar mfr., W. Otterman st.
Kuhns, G. E., attorney-at-law, W. Pittsburg st.
Laird, H. P., attorney-at-law, 112 S. Main st.
Latta, John, attorney-at-law, Barclay building.
Lauffer, J. A., grocer, Maple ave.
Lee, R. E., painter, 120 W. 2d st.
Lessees of Mfg. Gas Co.
Lear & Vandyke, wall paper and paint, 119 S. Penna. ave.
Leasure, L. B., grocer, 2d st.
Lonergan, Luke, attorney-at-law, Bank and Trust bldg.
Loor, W. C., notary public, U. S. pension claim agent, Bank and Trust bldg., room 24.
Low, M. E., photographer, 110½ Penna. ave.
Lyon, Clements & Hill, books, stationery, 100 N. Main st.
Madison Gas Co., Huff bldg.
Marks, Sol., clothing and gents' furnishings, N. Main st.
Martin, A. E., druggist, 101 S. Main st.
Marsh, E. B., physician, N. Main st.

HOTEL WAVERLY, S. McKEAN ST., BUTLER, PA.
R. N. HAYS, PROPRIETOR.
Rates $1.00 per Day. Convenient to R. Rs. Heated by Steam.

Marshall, J., harness and saddle maker, N. Otterman st.
Maxwell & Wildman, real estate and insurance, 118 W. Otterman st.
Meanor, W. C., physician, 228 W. Otterman st.
Merchants and Farmers National Bank, Bank & Trust bldg.
Mfg. Gas Co., 2d st.
Miller, Reuben, merchant tailor, 207 N. Main st.
Miller, J. E., livery, feed and sale stable, N. Penna. ave.
Miller, David A., attorney-at-law, Huff bldg.
Mitinger, John F., mfr. confectionery, wholesale and retail, 127 S. Main st.
Mitinger, J. E., dentist, 127 S. Main st.
Momeyer, C. E., restaurant, Harrison ave.
Moorhead & Head, attorneys-at-law, Bank & Trust bldg.
Murphy, James C., blacksmith, W. Otterman st.
Murphy, J. S., jeweler, 134 N. Main st.
McCann, P. F., attorney-at-law, Barclay bldg.
McConnell, A. D., attorney-at-law, E. Pittsburg st.
McConnell, Y. X., bakery, 206 N. Main st.
McCormick, John, physician, 206 Penna. ave.
McCormick, Edw. B., attorney-at-law, Huff bldg.
McCurdy & Cunningham, attorneys-at-law, 135 N. Main st.
McCreary, Chas. K., attorney-at-law, cor. Ottermanst., and Penna. ave.
McGeary, M. N., attorney-at-law, (Spiegel & McGeary,) W. Otterman st.
McKunzmann, Miss, millinery, 116 S. Main st.
McWilliams, Mrs. E. J., notions and fancy goods, 16 E. Otterman st.
McWilliams & Wirsing, real estate, insurance, Huff bldg.
Nell, J. J., county surveyor, Bank and Trust blg.
Nicewonger, W. J., fish and poultry market, Penna. ave.
Offuth, L., physician, W. Otterman st.
Ogden, Denna C., attorney-at-law, Main st., opp. Court House.

Ohr, Lizzie M., millinery, 101 Penna. ave.
Oppenheim, I., clothier, N. Main st.
Orr, William, grocer, Maple ave.
Otterman, Charles E. W., attorney-at-law.
Overly, W. F., tinning, slating, etc., 208 W. Otterman st.
Owens, James B., attorney-at-law, N. Main st.
Parks, W. W., brick mfr., Carrydon st.
Peoples, William C., attorney-at-law, Huff bldg.
Perry, E. J., undertaker and upholsterer, 211 S. Penna. ave.
Pollins, Keck & Pollins, dry goods, 109 S. Main st.
Porter, C. C., physician, S. Main st.
Portzer, F. L., physician, 129 S. Main st.
Potts, Sidney J., attorney-at- law, Barclay bldg.
Potts, Geo. L., blacksmith, W. Pittsburg st.
Probst, G. W., saddle and harnessmaker, Maple ave.
Rask, Bennett, merchant tailor, 116 W. Otterman st.
Reed & Wible, lumber, coal and coke, Huff bldg.
Reynolds & Vance, real estate, N. Otterman st.
Robbins & Kunkle, attorneys-at-law, Bank & Trust bldg.
Robison, John C., attorney-at-law, Barkley bldg.
Roy, Tony, barber, N. Otterman st.
Rugh, Charles, attorney-at-law, Bank & Trust bldg.
Rugh, Frank, harnessmaker, E. Otterman st.
Rumbaugh, G. S., attorney-at-law, N. Otterman st.
Safe Deposit & Trust Co., Bank & Trust bldg.
Scherrer, Bros., meat market, S. Main st.
Schutte & Kain, sanitary plumbers, 116 W. 2d st.
Schwalm, C. B., grocer, 852 W. Otterman st.
Shaw, G. B., attorney-at-law, N. Otterman st.
Seanor, H. F., carriage repository, 116 Penna. ave.
Sell, physician, N. Main st.
Seidle, H. G., barber, 5 E. Pittsburg st.
Sheerer, D. M. & Co., florists, 213 N. Main st.
Shields, Painter & Sloan, hardware, etc., 109-111 W. 2d st.
Shields, James C., attorney-at-law, W. Otterman st.
Sheetz, J. A., cigar mfr.
Sheppard, J. C., boiler works, W. Otterman st.
Shoemaker, John, flour, feed and grain, Penna. ave.

Shoemaker, Wm. & Co., model roller mills, W. Otterman.
Singer Mfg. Co., sewing machines, 111 E. Pittsburg st.
Silsley, John C., attorney-at-law, cor. Otterman st. and Penna. ave.
Silverman, E., dry goods, 117 W. Otterman st.
Sleppi, J., barber, 100 Penna. ave.
Sloan, W. G., architect, 115 W. 2d st.
Smith, I. R., attorney-at-law, Barclay bldg.
Snively, V. B., contractor, S. Main st.
Snively, Albert C., attorney-at-law, Barclay bldg.
Snyder, Chas., physician, 10 Broad st.
Snyder, John E., contractor, 3d st.
Snyder, Oliver R., attorney-at-law, Baughman bldg.
Soudles, J. C., livery, feed and sale stable, Maple ave.
Speer, Mrs. A. M., millinery, 203 S. Main st.
Spiegel, J. R., (Spiegel & McGeary,) attorney-at-law, W. Otterman st.
Steel, John B., attorney-at-law, W. Otterman st.
Steele, G. E., druggist, S. Main st.
Stephenson, Jno. V., druggist, 104 N. Main st.
Struble & Walthom, planing mill, W. Otterman st.
Sweeny, E. B., books, stationery, wall paper, 207 S. Main st.
Taylor, Joseph, restaurant and ice cream mfr., cor. Harrison and Penna. aves.
Taylor, Jeff. W., attorney-at-law, Main st.
Telephone Exchange, C. D. & P. T. Co., Huff bldg.
Temple, H. B., hardware, 214 N. Penna. ave.
Thomas, Harry, druggist, 120 S. Penna. ave.
Thompson, C. M., barber, 3d st.
The Barclay Bank, N. Main st.
The Citizen's Water Co. of Scottdale, Huff bldg.
The Derry Water Co., Huff bldg.
The Dennison Water Supply Co., Huff bldg.
The Globe Land and Stone Co., Huff bldg.
The Greensburg Press, H. J. Breinot, Prop., R. M. McCreary, Mang., daily and weekly newspaper and job office.
The Greensburg Sun, Penna. ave.
The Irwin Water Co., Huff bldg.

JENNINGS H. WOODRUFF,

FIFTH AVE., CLARION, PA.,

IMPORTER AND DEALER IN

Granite AND Marble Statuary.

MONUMENTS, TABLETS, CURBING

And Cemetery Work of All Kinds a Specialty.

DESIGNS FURNISHED. ESTIMATES GIVEN.
WORK ERECTED IN ANY PORTION OF THE COUNTRY.

All our Work is Executed at Quarries and Shops, and Shipped Direct to Cemeteries.

Write for Prices Before Purchasing Elsewhere.
Nothing But First Class Work Solicited.

HOTEL EHALT,

Rooms First-class And Table Service Unexcelled.

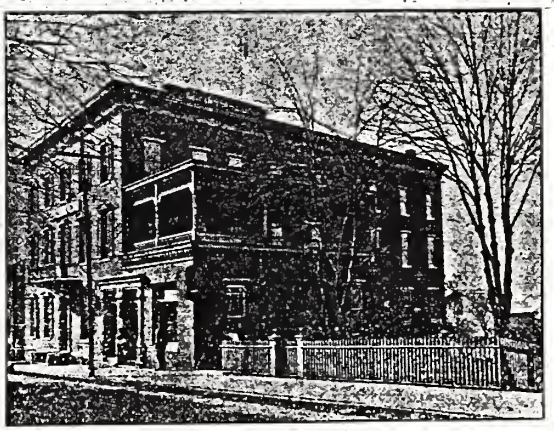

First-class Bar. Finest Brands of Liquors, Beers, Cigars, Etc.

CHAS. F. EHALT, Proprietor,

HARRISON AVE., - GREENSBURG, PA.

EXPERIMENTS IN BUYING A PIANO ARE COSTLY; BUT WHY EXPERIMENT AT ALL?

OUR MOTTO: THE PUBLIC'S INTEREST.

NOT MANY MILES TO

ACKERMAN'S MUSIC HOUSE,

GREENSBURG, PA.,

Where You Will Find a Large and Well Selected Stock of

PIANOS AND ORGANS,

A fact that good **PIANOS** does not necessarily mean high prices. **We sell good Pianos at a moderate price We do business on a business principle.** When we sell a piano we give value for every dollar the customer pays us, and a guarantee that's worth more than the paper it is written on: gives the purchaser the assurance that there is sufficient back of it to make it good at all times. This house being a distributing point, a **Supply Depot for Western Pennsylvania, for the Manufacturers direct,** enables us to give the purchasing public advantages that could not be obtained from the so called dealers who are only agents for what they offer for sale.

WE HAVE IN STOCK

THE PEERLESS

IVERS & POND

UPRIGHTS AND GRANDS.

DECKER & SON

AND

PEASE PIANOS.

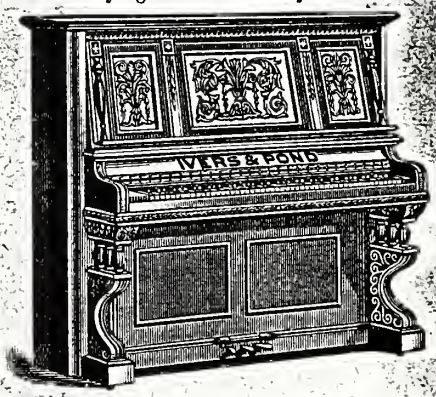

8 **New Styles to Select From.** For artistic beauty and purity of tone their equals do not exist. In these celebrated Pianos **you pay for merit, not for name,** and at a price that will convince you that this is the place to buy a High Class Instrument at Manufacturers' prices.

WE HAVE

Some big bargains in Second-Hand and Slightly Used Pianos and Organs. We would appreciate a visit from you, or, if not convenient, write for prices.

TUNING, Repairing, Polishing and Moving Done by Expert Workmen.

Address,

H. S. ACKERMAN,

201 MAIN STREET, - GREENSBURG, PENNA.

Do You Want a Good School? Attend Greensburg Seminary and Greensburg Business College.

The J. M. Rumbaugh Brick Co., Bank & Trust bldg.,
The Ligonier Coal Co., Huff bldg.
The National Billiard Hall, S. Main st.
The Pennsylvania Argus, John M. Laird Sons, Props., 22 E. Otterman st.
The O. K. Shoe House, 137 N. Main st.
The Westmoreland Democrat, Vogle & Winsheimer, Props.
The Westmoreland National Bank, N. Main st.
Townsend, E. L., grocer, W. Pittsburg st.
Tranger, Lewis, dry goods and notions, 128 N. Main st.
Tribune-Herald, Tribune Pub. Co., 221 N. Main st.
Truxell, Geo. H., architect, 123 N. Penna. ave.
Turney, W. S., commission house, W. Otterman st.
Turney, A. J., stoves and castings, 14 E. Otterman st.
Wagoner, John, bakery, W. Otterman st.
Walker, S. M., physician, E. Otterman st.
Waldron, R. M., veterinary surgeon, E. Otterman st.
Walthour, S. Logan, druggist, 118 S. Main st.
Walthour, P. H. & D. T., general merchandise.
Walkinshaw & Banks, attorneys-at-law, Barclay st.
Watt, James H., grocer, 322 W. Otterman st.
Wegley, W. F., attorney-at-law, Bank & Trust bldg.
Weimer's Hotel, A. C. Weimer, Prop., 206 N. Penna. ave.
Welty, M. J., grocer, W. Otterman st.
Wendell, Swen, boots and shoes, 120 W. Otterman st.
Wentzell, L. P., mfr. patent medicines and soft drinks, Depot st.
Wenthing, John F., attorney-at-law, Huff bldg.
Western Union Telephone Co., Huff bldg.
Western Meat Market, 125 S. Main st.
Westmoreland Water Co., Huff bldg.
Westmoreland Telephone Exchange, Main st.
White, Jas., livery and feed stable, N. Penna. ave.
Whilfield & Kelley, plumbers, 217 N. Main st.
Whitten, C. E., attorney-at-law, Baughman bldg.

Wilson, W. D., bargain store, Penna. ave.
Wilson, W. A., civil engineer, Huff bldg.
Williams, Sloan & Griffith, attorneys-at-law, Bank and Trust bldg.
Wirtner, B. A., attorney-at-law, Bank & Trust bldg.
Zahniser & Co., lumber dealers, W. Otterman st.
Zahniser, F. R., dentist, 133 Main st.
Zimmerman House, S. Alvine, Jr., Prop., S. Main st.

HYDE PARK.

Fiscus, Anderson & Co., general merchandise.
Hyde & Murphy, real estate, S. R. Hall, resident agent.
Hyde Park Hotel, Maxwell & Murphy, Props.
Hyde Park Foundry and Machine Co.
Hyde Park Iron and Steel Co., J. D. Orr, Pres., E. F. Schauwecker, Secy. and Treas.
Hotel Waldorf, Julius Hoechstetter, Prop.
Rose, A. C., general merchandise.
West Penn Bottle Co., J. K. North, Mang.

HYDE PARK,

A NEW TOWN.

The Most Beautiful Location in the Kiskiminetas Valley.

INDUSTRIES SUFFICIENT TO EMPLOY 600 MEN.

LOTS FOR SALE

ON EASY PAYMENTS.

NOW IS THE TIME TO INVEST YOUR MONEY AND REALIZE A GOOD PROFIT.

Information will be cheerfully furnished by

HYDE & MURPHY, Ridgway, Pa., or
SLOAN R. HALL, Resident Agt., Hyde Park, Pa.

HARRISON CITY.

Central Hotel, Charles E. Beulcke, Prop.
Dewalt, H. J., general merchandise.
Fink, H. J., justice of the peace.
Hines, Jacob, general merchandise.
Hotel Owings, H. S. Sarver, Prop.
Kelly, T. M., shoemaker.
Kistler, H. C. W., barber.
Kistler, W. E., undertaking and livery.
Lauffer, Harry E., blacksmith.
Long, J. F., physician.
Shuster, E. M., general merchandise.
Silvus, J. S., physician.

HILLSIDE.

Barnett, J. W., grocer.
Shultz, T. & Co., general merchandise.

HILL'S VIEW.

Denison, Jas., blacksmith and wagonmaker.

HOGGS.

Gadd, Clark L., groceries.

HUNKERS.

Keck, C. & Son, general merchandise.
Westmoreland Fire Brick Co.
Wilty, M. R. & Co., sand crusher.

INGLESIDE.

Coulter & Artman, general merchandise.
Steel, J. F., stone quary.

IRWIN.

Adams, J. M., photographer, 4th st.
Aronson, J., gents' furnishings, Main st.
Ball, N. C., real estate, Main st.
Barnes, J. W., plumbing, Main st.
Bowser, J. M., restaurant, Main st.
Brown & Frederick, insurance, 3d and Main sts.
Central Hotel, L. P. Swanson, Prop., 2d st.
Cleland & Kiehl, groceries and queensware, Main st.
Cook, C. S., meat market, 4th st.
Commercial Hotel, Edward Brown, Prop., Main st.

Crescent Hotel, Daniel Shea, Prop., Main st.
Cunningham, W. R., restaurant, Main st.
Datz, C. H., Mfg. Co., mfrs. handles, R. R. st.
Davis, D. M., general merchandise, Main st.
Donaldson, H. A., druggist, Main st.
Douglass, G. A., meat market, 2d st.
Erickson, E. A., merchant tailor, 3d st.
Fink, Geo. W., druggist, Main st.
First National Bank, T. P. Herron, Cashier, Main st.
Flowers, Geo. W., attorney-at-law, Main st.
Fox, L. C., hardware, 318 Main st.
Frank, A., clothier, Main st.
Frederick, J. C., justice of the peace, Main st.
Fritchman, C. R., furniture and undertaking, Main st.
Gleason, N. L., attorney-at-law, Oak st.
Good & Miller, flour and feed, 4th st.
Gregg Bakery, Penn ave.
Hamilton, S. D., confectionery, Main st.
Hawk, Wm. M., flour and feed, Penn ave.
Hensler, P. B., general merchandise, Main st.
Hesley & Linne, news depot, Main st.
Howell, J. O., groceries, confectionery and bakery, Main st.
Hudson's Livery, Oak st.
Humphreys, R. E., druggist, Main st.
Hunter, Jess, bakery, Main st.
Hunter, J. W., variety store, Main st.
Irwin Electric Light and Power Co.
Irwin Flour Mill, G. P. Taylor, Prop., Penn ave.
Irwin Wagon Co., wagon mfrs., Penn ave.
Jamison, photographer, 415 Main st.
Johnson, A., merchant tailor, Main st.
Jones Hotel, Job Jones, Prop., Main st.
Kerr, W., grocer, Penn ave.
Klinke, Jos., barber, Main st.
Kuder, W. C., livery, feed and sale stables, Main st.
Lenhart & McMonigal, meat market, Main st.
Long Bros., buggy and harness dealers, Main st.
Marchand, J. I. & Son, physicians, 2d st.

Meerhoff, Henry, carriage mfr., 4th st.
Meerhoff, Mrs. A. C., millinery, Main st.
Milberg & Gongaware, clothiers, gents' furnishers, Main st.
Miller, S. B. & Son, tinware, Main st.
McClellan, R. P., Jr., physician, 515 S. Main st.
McCormick, E. B., attorney-at-law, Main st.
McGrew, E. G., jeweler, Main st.
McGrew, O. C., hardware, 4th st.
McLain, A. M., physician, S. Main st.
McWilliams, T. L., jeweler, Main and 3d sts.
Nesbit, R. A., grocer, Main st.
Over, John H., boots and shoes, Main st.
Palmer, C. L., general merchandise, Main st.
Penn Faceing Co., mfrs. faceing.
Perry, K. S., dentist, Main st.
Poellot & Robinson, hardware, Main st.
Reed, T. R., blacksmith, 4th st.
Remsberg, S. C., justice of the peace, Oak st.
Roadman, J. W., general merchandise, Main st.
Rodgers, J. H., bicycles, Main st.
Rosendahl, Julius V., jeweler, Main st.
Rudin, Gust, boots and shoes, Main st.
Runt, M. C., merchant tailor, Main st.
Saunders, Miss H. R., millinery, Main st.
Schade, A., dry goods and shoes, Main st.
Scorer, A. D., real estate, Main st.
Sennich, J. H. & Son, granite and marble, Main st.
Shaff, D. C., harnessmaker, Main st.
Simpson, B. C., barber, Main st.
Simpson, Wm., barber, Main st.
Sistek, Frank, J., barber, Main st.
Smith Bros., livery, feed and sale stables, 2d st.
Sowash, M., physician, S. Main st.
Spies, G. A., jeweler, Main st.
Steele, Ben, tobacco and cigars, Main st.
Steiner, H. E., blacksmith, Penn ave.
Swenson, Otto E., merchant tailor, Main st.
Swenson, W. E., gents' furnishings, Main st.

Taylor, L. H., furniture and undertaking, Main st.
Taylor, physician, 2d st.
Thompson, C. A., druggist, Main st.
Thompson, W. N., hardware, Main st.
The Brunswick, T. C. Patrick, Prop., Main st.
The Irwin Republican, Republican Printing Co., Pubs., Main st.
The Irwin Standard, Mull & Rodgers, Props., Main st.
Twigger, Jos., restaurant, Main st.
Union House, Sam'l E. Shepp, Prop., Main st.
Wagoner, D. M., dry goods, Main st.
Weaver, C. L., general merchandise, Main st.
Westmoreland Coal Co., machine shop and foundry.
Withrow Bros., boots and shoes, Main st.
Wolkosy & Co., clothiers, Main st.
Wright, B. B., barber, Main st.

JACOB'S CREEK.

Morrow, J. S. & Co., general merchandise.
Osborn, Saeger & Co., grocers.
Rowe, J. F., general merchandise.

JEANNETTE.

Ambler, J. W., dry goods, 516 Clay ave.
Boyd, John, contractor, 3d st.
Baughman, Robt., jeweler, 3d st.
Beaumont, Mrs. R. E., millinery, 2d st.
Bradley, J. A., grocer, 6th st.
Bauer, Louis, meat market, 6th st.
Bell, L., dentist, Clay ave.
Bennett, R. O., plumbing, 4th st.
Boarts, A. J., grocer, 310 Clay ave.
Bethune, A. L., livery and undertaking, 3d st.
Best, John, furniture, 210 Clay ave.
Congaware, E. N., repair shop, 7th st.
Cooke, M. R., druggist, 214 Clay ave.
Cort, J. T., real estate and insurance, 3d st.
Caldwell, B. W., real estate, insurance and loans, Clay ave. and 2d st.
Clark, J. H. & Co., hardware, house furnishings, Clay ave.

Greensburg Seminary and Greensburg Business College, | Two First-class, High-grade Schools.

Chambers & McKee, glass works, Bullett ave.
Daugherty Bros., druggists, 404 Clay ave.
Deibold, Mrs. M. A., groceries, Clay ave.
Eckert, George, jewelry and musical instruments, 506 Clay ave.
Ehsler, Chas., tea store, 204 Clay ave.
Ely Bros., dry goods, carpets, 503-505 Clay ave.
Emmel, C. C., produce, Clay ave.
Enner, E. G., furniture and carpets, 407 Clay ave.
Evans, Dermitte B., real estate and insurance, 4th st.
Fairchild, J.W., contractor and builder.
Farrell, Mrs. M. A., millinery, 304 Clay ave.
Feinberg, M., boots and shoes, 514 Clay ave.
First National Bank, Clay ave.
Finkelhor, clothier, 520 Clay ave.
Fitchner, Wm. J., shoe mfr., Clay ave.
Fourth Avenue Hotel, F. S. Ruff, Prop., 4th st.
Frank, Harry, cigar mfr., 426 Clay ave.
Friedberg, M., cigar mfr., Clay ave.
Gerber, A. G., wall paper and paints, 401 Clay ave.
Gillispie, M. M., boots and shoes, Clay ave.
Goodman, E., merchant tailor, 3d st.
Griffith, E. C. & Co., real estate and insurance, 609 3d st.
Hawn, J. W., restaurant, 323 3d st.
Harvison, W. L., physician, Clay ave.
Harvey, W. C., boots and shoes, 512 Clay ave.
Hess Bros., groceries, 410 Clay ave.
Henry, physician, 2d st.
Hilberer, R., meat market, 622 Clay ave.
Hunter, C. C., general merchandise, 606 Clay ave.
Hugus, R. T., druggist, 610 Clay ave.
Hotel Columbe, John Fath, Prop., 6th st.
Hotel Imperial, Mrs. Thomas, Prop., 5th st.
Hotel Jeannette, E. M. Signer, Prop., 5th st.
Hotel Marian, George H. Trimble, Prop., 2d st.

Hotel McKee, G. H. Stevens, Prop., Clay ave. and 2d st.
Immel, G. A., meat market, 300 Clay ave.
Isett, W. J., harnessmaker, Clay ave.
Jamison, photographer, 4th st.
Jeannette Dispatch, John H. Trescher, Prop., 2d st.
Jeannette Flour Mills, J. Ziners & Sons.
Jeannette Steam Laundry Co.
Jeannette Tea Store, Clay ave.
Kaufman, M. D., clothing and gents' furnishings, Clay ave.
Kemp & Stough, bakery and confectionery, 518 Clay ave.
Kealey, J. A., groceries and produce, 509 Clay ave.
Knappenberger, D. T., meat market, Clay ave.
Koerbel Bros., tin and slate roofing.
Kraft, Harry, restaurant, 5th st.
Kruff, Peter, merchant tailor, Clay ave.
Leonard, J. B., job printing, 3d st.
Land, Philip, gents' furnishings, 402 Clay ave.
Larmer & Nesbit, blacksmiths, 2d st.
Manson, P. J., jewelry and stationery, 306 Clay ave.
Marks & Levy, clothing and gents' furnishings, Clay ave.
Materne, A., grocer, 6th st.
Merrell & Baughman, jewelers, 405 Clay ave.
Meyn, W. A., plumbing, 304 Clay ave.
Miller, J. C., physician, 404 Clay ave.
Miller, John C., restaurant, 602 Clay ave.
Miller, A. B., livery and undertaking, 4th st.
Morrow, J. H. & Co., insurance, 206 Clay ave.
Morrow, J. R., physician, 206 Clay st.
McManus, Wm., livery and feed stables, 2d st.
McNaul, J. F., attorney-at-law, Clay ave.
McWilliams, W. F., tobacco and cigars, 2d st.
Patterson, O., grocer, 625 Clay ave.
Pfister, E. F., barber, 3d st.
Pool, S. B., billiard hall, Clay ave.
Reuter, H. M., merchant tailor, 412 Clay ave.
Robison, John D., boots and shoes, 304 Clay ave.
Rush, J. R., merchant tailor, 608 Clay ave.
Ruettger, J., grocer, Clay ave.

That Boy and that Girl! We want them at | Greensburg Seminary and Greensburg Business College.

Sandels, C. C., physician, 206 Clay ave.
Scott, W. A., hardware, Clay ave.
Schall, J. P., grocer, 614 Clay ave.
Seybold, C. & Son, tin, slate and gravel roofing, 6th st.
Stauffer, H. J., physician, Clay ave.
Seiler, M., restaurant, 632 Clay ave.
Sheets, U. J., groceries, queensware, lamps, 508 Clay ave.
Shrader, Frank, barber, Clay ave.
Siegel, Harry, dry goods, 406 Clay ave.
Simmonds & Drylie, Clay Avenue Hotel, Clay ave.
Slaff, Ed. F., upholsterer, Clay ave.
Smith, physician, 2d st.
Smith, H., Magee ave.
Smith, M. C., wall paper and paints, 212 Clay ave.
Smail, Mrs. U. F., millinery, 2d st.
The Comet, Adamson & Toughner, Props., 6th st. and Clay ave.
The Westmoreland Guarantee Building & Loan Association of Pennsylvania, 206 Clay ave.
The National Brewing Co., Jeannette, Pa.
Trimble & Ford, groceries and bakery, 312 Clay ave.
Vegeler, Mrs. H. F., millinery, Clay ave.
Vogel, Albert, bakery, Clay ave.
Van Horn Bros., dry goods, 414 Clay ave.
Vicarri, G., grocer, 3d st.
Walter, C. A., grocer, 879 2d st.
Wertz, J. W., photographer, 2d st.
Westmoreland Water Co., 3d st.
Western Land and Improvement Co., real estate, C. O. Callaghan, Gen. Mang., 4th st., opp. 4th Ave. Hotel.
Wick, Mrs. S. E., 5 and 10c store, Clay ave.
Wilson, M. F., grocer, Clay ave.
Windsor Hotel, Martin Pfister, Prop., 3d and Magee sts.
Wright, Homer, meat market, Clay ave.
Yeager, Wm. E., funeral director, 3d st.

JONES' MILLS.

McLean, Thos., blacksmith.
Mathews, James, grist mill.
Miller, A. J., general merchandise.
Phillippi, J. W., general merchandise.

KECKSBURG.

Keck, J. M. & Son, general merchandise.
Perch, J. & Co., general merchandise.

KEFFER.

Benford, C. W., general merchandise.
Hays & Benford, general merchandise.
Stewart, B., blacksmith.

KNIGHTS.

Murray, J. E., general merchandise.
Still, Wm., general merchandise.
Torrence, H. A., blacksmith.

LARIMER.

Barner & Wilson, general merchandise.
Buchanan, W. O. & Co., general merchandise.
Larimer House, John McKay, Prop.
Laufer, Wm. M., physician.
Sport, Chas., blacksmith.
Warmock, R. K., general merchandise.
Wilson, E., blacksmith.
Union House, J. C. Zellhofer, Prop.

LASH.

Marsh, D. T., general merchandise.
Peoples, Sam'l, general merchandise.

LATROBE.

Ackerman, J. T., barber, Main st.
Albert, D. E. & Bro., general merchandise, Depot st.
Anderson, Geo. C., planing mill and lumber, Main st.
Anderson & Shumaker, boots and shoes, 210 Depot st.
Anderson & McLaughlin, general merchandise, Depot st.
Ausler, J. S., marble and granite, Ligonier st.
Baldridge, John H., meat market, Ligonier st.

Use Gosser's Cream Glycerine for Chapped Hands, Lips and Face Price 25c.

Beam & Golde, feed mill, Jefferson st.
Bierer, J. J., insurance and real estate, Ligonier st.
Black, T. M., dentist, Depot st.
Blackburn, E. W., physician.
Blair, J. W., physician, Depot st.
Bossart, M. & Co., general merchandise, Main st.
Butz, F. E. & Co., pianos and organs, musical instruments and sewing machines, 206 Depot st.
Carnahan, W. F., merchant tailor, Main st.
Central House, M. McDyer, Prop., Ligonier st.
Citizens National Bank, J. E. Barnett, Cashier, Ligonier st.
Cleary, John J., restaurant, Main st.
Clifford House, Geo. W. Mahoney, Prop., R. R. st.
Commercial Hotel, Wm. Dell, Prop., Ligonier st.
Corner Drug Store, Ligonier st.
Crawford, Chas., tinware and stoves, Main st.
Crossland & Sons, livery, feed and sale stables, Main st.
Doherty, P. H., general hardware, Depot st.
Donnelly, H. G. & Sons, dry goods, carpets, 323 Main st.
Donohue, J. T., plumbing, Ligonier st.
Doyle, David, fish and oysters, Main st.
Dunn, Thos. H., boots and shoes, Ligonier st.
Durham, R. L., photographer, Depot st.
Eaton & Keys, livery, feed and sale stables, Main st.
Eichar & Plies, carriage mfrs., R. R. st.
Eichorn, A., barber, Ligonier st.
Eiseman, C. H., livery, feed and sale stables, Ligonier st.
Eiseman, R., physician, Ligonier st.
First National Bank, J. E. Head, Cashier, Ligonier st.
Fogg, L. W., civil engineer, Ligonier st.
Fulton, J. J., grocer, Ligonier st.
Garey, T. M., shoemaker, Ligonier st.
George, D. C., restaurant, Ligonier st.
Gerst, Leonard, barber, Ligonier st.
Gregory, H., groceries, Ligonier st.
Hargrave, F. B., attorney-at-law, Rodgers bldg.
Hartman, J. W., furniture, Main st.
Hartman, J. A., dentist, Ligonier st.

Head's Bicycle Hospital, Ligonier st.
Heid, Fred, merchant tailor, Weldon st.
Hill House, Geo. M. Hill, Prop., Ligonier st.
Hughes, J. W., physician, Main st.
Hoffman, C. W., jeweler, Main st.
Hoffman, J. H., jeweler, Depot st.
Hoke, L. A., grocer, Depot st.
Hotel McHenry, G. W. McHenry, Prop., R. R. st.
Houck & Son, hardware, house furnishings, Ligonier st.
Householder's Meat Market, Main st.
Houston, J. D., justice of the peace, Rodgers bldg.
Houston & Conway, real estate, insurance and collector's agency, Ligonier st.
James, Chas., barber, Main st.
Jobson Bros., grocers, 204 Main st.
Keepers, Isaac M., general merchandise, Main st.
Kepple & Bro., grocers, Ligonier st.
Latrobe Clipper, David J. Berry, Prop., Ligonier st.
Latrobe House, A. Abbaticchio, Prop., Depot st.
Latrobe Steel Works, Ligonier st.
Law, F. & E., millinery, 814 Ligonier st.
Lohr's Shoe Co., boots and shoes, Ligonier st.
Maier, J. A., bakery and restaurant, Ligonier st.
Mariott Bros., grocers, Ligonier st.
Miller & Ulam, real estate and insurance, Ligonier st.
Murphy, S. D., restaurant, Ligonier st.
McAfoose, H. E., physician, Ligonier st.
McCarthy, P. J., merchant tailor, Depot st.
McCaskey, physician, Rodgers bldg.
McColly Bros., granite and marble, Main st.
McConaughy, D. W., physician, Depot st.
McKelvey & Kiser, farm implements, machinery, R. R. st.
McMillen & Co., druggists, Ligonier st.
McMurtrie & Stonesipher, merchant tailors, Ligonier st.
Newingham, J. L., confectioner, Ligonier st.
Newingham, D. R., harnessmaker, Ligonier st.
O'Brien, E. J., civil engineer, Weldon st.
O'Brien, Edward, foundry and machine shop, Weldon st.

O'Brien, T. J., restaurant, Ligonier st.
O'Brien, Wm., lumber dealer and contractor, Weldon st.
O'Brien & Toner, planing mill.
Ondrizek, John, shoemaker, Main st.
Osborne, J. M., livery, feed and sale stables, Ligonier st.
Parker House, L. H. Cort, Prop., Ligonier and Main sts.
Peoples Real Estate and Insurance Co., Rodgers bldg.
Potthoff, J., merchant tailor, Ligonier st.
Potthoff, H. P., jeweler, Ligonier st.
Quinlavan Bros., meat market, Main st.
Union Hotel, Michael Hines, Prop., Main st.
Rodgers, P. C., merchant tailor.
Roseberg & Co., dry goods, Ligonier st.
Richey, E. C., druggist, Ligonier and Main sts.
Riddell, E. C., bakery, Main st.
Rumbach, J. A., bakery, Main st.
Saxman, Chas.W., real estate and notary public, Main st.
Seiler, Geo., meat market, Main st.
Schnable, J. J., cigars and tobacco, Ligonier st.
Schultz, C. J., grocer, Main st.
Seubert, Frank, wall paper and paints, 307 Weldon st.
Seubert, A. J.'s Sons, news depot, Ligonier st.
Shadle & Toner, photographers, Ligonier st.
Shankle & Slater, variety store, Main st.
Shaw, A. R., music store, Depot st.
Showalter, W. A., meat market, Ligonier st.
Showalter, Will A., Jr., druggist, Ligonier st.
Shuster, Jos., jeweler, Main st.
Soxman, P. H., farm implements.
Smith, D. W., real estate, Ligonier st.
Smith, Ed., blacksmith, Main st.
Smith, Isaac, barber, Ligonier st.
Smith & Burgoon, notion store, Depot st.
St. Clair & Ellis, roller flour mills, Main st.
Stader, F. J. & Son, furniture and undertaking, Depot st.
Stadtmiller, Geo., harnessmaker, Ligonier st.
Steele, A. J. & Bro., farm implements, Jefferson st.
Stemmler, Fred., meat market, Main st.

Attend the MUSIC DEPARTMENT of the GREENSBURG SEMINARY and Study Piano, Voice, Violin, Guitar or Mandolin.

Story, J. A., livery, feed and sale stables, Depot st.
Strouse & Co., clothing, Ligonier st.
Subert & Keys, house painters, Weldon st.
The Dukes Clothing Co., M. Dukes, Prop., Ligonier st.
The Pores Hardware and Plumbing Co., Ltd., Ligonier st.
Thomas, L. C., physician, Ligonier st.
Toner, J. W., mfr. carbonated mineral water, Main st.
Toner & Chambers, insurance and real estate, Ligonier st.
Weaver, R. B., grocer, Main st.
Weaver, James B., justice of the peace, Depot st.
Weis, Miss R. E., millinery, Depot st.
West, C. H., barber, Ligonier st.
White, S. H. & H. A., millinery, Main st.
Whiteman, T. F., boots and shoes, Ligonier st.
Wright, B. A., dentist, Rodger bldg.

LAUGHLINTOWN.

Buell, W. H., wagonmaker.
Carnes, J. W. G., general merchandise.
Morley, J. C., blacksmith.

LAURELVILLE.

Craig, C., general merchandise.
Craig, J. B., jeweler.
Hamel, H., saw mill.
Keim, C. P., grist mill.
Leeper, W. S., general merchandise.
Myers, Wm., grocer.
Osterwise, Wm., blacksmith.

LIGONIER.

Ambrose, J. T., physician, Main st.
Ambrose, J. W., lumber dealer, Market st.
Ambrose, C. A., planing mill, Vincent st.
Ashcom, J. A., dentist, N.E. cor. Diamond.
Ashcom, Wm., shoemaker, Main st.
Bank of Ligonier, John H. Frank, Prop., Market st.
Beltz & McAdoo, physicians, Church and St. Clair sts.

Bowser, C., blacksmith, Fairfield st.
Bowser & Beatty, barbers, N. cor. Diamond.
Bossart, C. E., blacksmith, Church st.
Black, Harvey, general merchandise, N.E. cor. Diamond.
Brant, J. A., livery, feed and sale stable, St. Clair st.
Colledge, T. F., carriage mfr., Main st.
Crawford, J. W., hardware, Main st.
Davis, J. M., blacksmith, Main st.
Deeds, Geo. W., livery, feed and sale stables, Main st.
Dice, S. S., Up-to-Date Shaving Parlor, Main st.
Eicher, Jacob, shoemaker, Main st.
Frank's Hotel, J. H. Frank, Prop.
Freeman, John & Sons, roller flour mills.
Fowler, A. F., groceries, Main st.
Fowler, F. O., tinware, Main st.
Glessner, John, livery, feed and sale stables, rear Ligonier House.
Graham, Robt. M., justice of the peace and notary public, St. Clair st.
Graham, I. N., justice of the peace, St. Clair st.
Griffith, G. R., general merchandise, Main st.
Grotzinger, I., photographer, S.W. cor. Diamond.
Hartman, Frank, boots and shoes, S.W. cor. Diamond.
Jackson, C. T., merchant tailor, N.E. cor. Diamond.
Keffer, Mrs. J. W., millinery, Diamond.
Keffer, J. W., clothing, N. E. cor. Diamond.
Lang, Chas. R., real estate and insurance, N. E. cor. Diamond.
Land & Mewherter, grocers, N. E. cor. Diamond.
Light, Mrs. Dot, bakery, Main st.
Lowry, C. A., furniture and undertaking, Main st.
Ligonier Echo, I. M. Graham, Prop., St. Clair st.
Ligonier House, A. C. Breniser, Prop., N. W. cor. Diamond.
Ligonier Handle Works, Main st.
Marker, C. F., dry goods, Main st.
Marker, Mrs. Emma, millinery, Main st.
Martin, W. S., meat market, N. E. cor. Diamond.
Miller, M. W., physician, Main st.

Morgan, Owen, D. D. S., dentist, N. E. cor. Diamond.
Murdock & Berkey, general merchandise, Diamond.
McConaughey & Murdock, jewelers, N. E. cor. Diamond.
McKloeen, F. G., physician, Main st.
McClune, J. M., harnessmaker, Main st.
McColly, E. B. & Co., granite and marble, Main st.
National Hotel, F. S. Kleindienst, Prop., Main st.
Nicely, Wm. M., billiard hall, Main st.
Peterson, W. A., general merchandise, N. cor. Diamond.
Potts, W. J., druggist, N. cor Diamond.
Riggs & Ferry, livery, feed and sale stables, Fairfield st., rear Frank's Hotel.
Risheberger & Marker, grocers, Main st.
Schwab, D. M., cigar mfr., Main st.
Schonlau, Jos. A., merchant tailor, Main st.
Segar Bros., general merchandise, W. Main st.
Suffall, David, carriage mfr., Main st.
Taylor, Geo. R., hardware, Main st.
Weaver, L. A., general merchandise, Main st.
Weller, L. B., hardware, S. cor. Diamond.
West, J. & R., harnessmakers, Main st.
Wilt, R. A., druggist, N. E. cor. Diamond.
Young, N. F., meat market, Main st.

LIVERMORE.

Borland, T., carriage mfr.
Coad & Rutlege, general merchandise.
Dixon, W. P., lumber dealer.
Kinkead, Wm., general merchandise.
Lafever, P. P., blacksmith.
Pearce, J. A., druggist.
Trout, W. E., blacksmith.
Yongling, J. A., grocer.

LOCKPORT STATION.

Eaton & Atkins, general merchandise.
Irish, F. C., harnessmaker.
Tyler, Mrs. W., general merchandise.
Tyler, W. A., general merchandise.

LOYALHANNA.

Loyalhanna Coal and Coke Co.
Russo, G., general merchandise.

LUCESCO.

Dodds, A., general merchandise.

LYCIPPUS.

Kloss, Geo., blacksmith.
Kloss, J. N., wagonmaker.
Krytzer, I., tinware.
Mitchell, Hugh, grist mill.
Musick, S., general merchandise.
Weaver, D. G., general merchandise.

MADISON.

Albright, G., undertaker.
Goodman, H. & Son, general merchandise.
Shupe, J. O., general merchandise.

MAMMOTH.

Frick, H. C., Coke Co.
Union Supply Co., general merchandise.
Ward, Sam'l, general merchandise.

MANITO.

Farmers' Trading Co., general merchandise.
Miller, F., blacksmith.

MANORDALE.

Snyder, Adam, general merchandise.
Steel, Wm., farm implements.

MANOR STATION.

Auslander, Stanley, jeweler and watchmaker, Race st.
Beamer, M. & Sons, handle factory.
Best, Mrs. E. M., shoes, Race st.
Brinker, P. R. & Son, general merchandise, Race st.
Brinker, W. F., confectionery, Race st.
Burger, J. A., groceries, Race st.
Burger Bros., sewing machines, Race st.
Commercial Hotel, J. L. Flaherty, Prop., Race st.
Crock, G. W., general merchandise, R. R. and Broadway.
Fry, F. L., druggist, Race st.

Garland, Wm., confectionery, cor. R. R. and Race sts.
Greenawalt & Bros., planing mill, Race st.
Griffith, M. E., physician, R. R. st.
Harvey, John, general merchandise, Race st.
Hershey, C. C., harnessmaker, Race st.
Hippard, M., general merchandise, Race st.
Holmes, Bart, blacksmith, Race st.
Hotel Pool, S. A. Stouffer, Prop., cor. Race and R. R. sts.
Kemerer, Moore & Co., planing mill, S. R. R. st.
Kooser, Herman, blacksmith and wagonmaker, R. R. st.
Lauffer, H. A., general merchandise, Race st.
Ludwig, H. F., justice of the peace, Race st.
Manor Valley Roller Mills, McWilliams & Aultman, Race.
Matthias, J. & Co., distillery.
McLanahan, R. J., tinware and stoves, Race st.
McClelland Broom Co., mfrs. brooms, Race st.
Naley, H. S., bakery, cor. Observatory and Race sts.
Naley, P. F., justice of the peace, Observatory st.
Naley, M. A., tinware and stoves, Race st.
Neshen, P., meat market, Race st.
Pierson, John, groceries and restaurant, R. R. st.
Pool, A. H., meat market, Race st.
Roof, G. B., shoemaker, cor. Race and R. R. sts.
Schmidt, S. H., jeweler and watchmaker, Race st.
Shirey, C. A., physician, Race st.
Shrader, M. L., barber, S. Race st.
Simpson, Chas., barber, Race st.
Skelly, C. J., physician, R. R. st.
The Irwin Electric Light and Power Co., S. R. R. st.
The Manor News, S. Grant Helman, Ed., Race st.
Walthour, B. R., livery and undertaking, Race st.
Waugaman, W. H., dentist, Lauffer block, Race st.
Wilson, J. P., general merchandise, Race st.

MARKLE.

McLaughlin, J. P. & Bro., mfrs. grain cradles.
Miller, Robt., grist mill.
Miller, T. M., mfr. grain cradles.
Nelson, S. M. & Co., general merchandise,

MENDON.

Grove, J., blacksmith.
Sherbondy, Mrs. C. C., general merchandise.
Sherbondy, P. A., general merchandise.

MERWIN.

Love, Philip, blacksmith.
Wigle, Fred., general merchandise.

MILLWOOD.

Austraw, G. F., hardware.
Bennett, Geo., general merchandise.
Hughes, J. J., grocer.
Millwood Coal and Coke Co.

MT. PLEASANT.

Abraham, Albert, fruit dealer, Church st.
Adair, John, merchant tailor, College ave.
Affalter, Simon, restaurant, Main st.
Albright, S. M., grocer and confectioner, Church st.
Andrews, J. B., tinsmith and plumber, Main st.
Armstrong, George, groceries, Bridgeport st.
Bailey, Mrs. L. M., dressmaker, Main st.
Blockinger, John, merchant tailor, Main st.
Blossar, I. N., meat market, Main st.
Boltz, J. A., foundry, cor. Main and Silver sts.
Bowers, Wm., general merchandise, Main st.
Braddock & Co., dry goods, cor. Main and Church sts.
Brallier, J. J., flour and feed, Main st., E. E.
Breckbill, C. P., novelty store, 434 Main st.
Brinker, M. S., livery, sale and feed stable, cor. St.Clair and Smithfield sts.
Brinker, H. R., livery stable, Main st.
Brothers, E. P., tinshop, Bridgeport st.
Bryce Bros. Co., glass works, mfrs. of tumblers.
Cadishevitz, Joseph, Agent Singer Sewing Machine Co., 425 S. Diamond st.
Citizens' Building & Loan Association, Main st.
Citizens' National Bank, John L. Ruth, Cashier, Main st.
Central District Printing and Telephone Co., Main st.
Clark, C. E., millinery, Main st.

Coldsmith, J. B., wall paper, 427 Main st.
Cooper, G. F., harnessmaker, Main st.
Cort, N. A., attorney-at-law, Main st.
Cox, G. A., general merchandise, Morewood st.
Crosby, S. M., physician, Main st.
Daly, Frank, shoemaker, Main st.
Daly, F. & Co., shoemakers, Main st.
Depot Restaurant, O. W. Rees, Prop., Main st.
Delica, A., confectioneries, 1016 Main st.
Duncan, H. M., druggist, 616 Main st.
East End Pharmacy, 1029 E. Main st.
Eicher, Mrs. L., millinery, Main st.
Eicher & Co., groceries, Main st.
Farmers' and Merchants' National Bank, C. E. Mullin, Cashier, Main st.
Farrell, Jacob, confectionery, Church st.
Farrell, J., general merchandise, Church st.
Faust, Mrs. Susan, grocery, College ave.
Faust, J. W., clothier, 513 Main st.
First National Bank, John D. Hitchman, Cashier, cor. Main and Church sts.
Fox, A. W., florist, Cemetery st.
Freed, H. R. Co., dry goods, cor. Main and Church sts.
Fulton, R. E., physician, Church st.
Gargan, James, shoemaker, Main st.
Galley Bros., carriage mfrs., cor. Washington and Main sts.
Gemmel, John C., marble and granite, Main st.
Gibbs, Wm., blacksmith, Washington st.
Glaus, Cal. W., general merchandise, Main st.
Gollo, Nick, merchant tailor, Church st.
Grand Central Hotel, D. B. Anderson, Prop., Main st.
Graul, C. A., bakery and confectionery, Church st.
Greenlaw, Payton, barber, 506 Main st.
Greenlog, Thomas, barber, Main st.
Guy, Richard R., horse shoeing, general blacksmithing and mining tools, Alley rear of Reformed church.
Hanse, John, livery, sale and feed stable, rear of Page's store, Main st.

Harkins, Dr. James, druggist, 802 Main st.
Harman, I. E., livery, feed and sale stable, Main st.
Hart & Porter, restaurant, Main st.
Hays, J. C., brick works, R. R. st.
H. C. Frick Coke Co., Morewood, Standard, Alice mines.
Hitchman, J. J., dealer in buggies, etc., 919 Main st.
Hoff, Mrs. I. M., dressmaker, cor. Silver and Washington.
Hotel Andrews, D. G. Andrews, Prop., Main st.
Hotel Benford, S. E. Green, Prop., Main st., opp. B. & O. depot.
Hotel Cooper, W. H. Coles, Prop., Main st.
Howard, Sarah, groceries, Diamond st.
Hout, J. J., livery stables, Main st. and Church st.
Humberton, G. W., groceries, Main st.
Hunter, J. W., dentist, 504 Main st.
Hurst, J. P., job printer, 531 Main st.
Husband, John & Bro., planing mill, P. R. R.
Jex, Samuel, meat market, Church st.
Jordan, Vincent, groceries, Main st.
Kalp & Mechling, hardware, Main st.
Kellety, S. K., attorney-at-law, Church st.
Kobacher, J. L., shoes, 606 Main st.
Koontz, Henry, wagonmaker, Diamond st.
Kough, O. C., photographer, Main st.
Kreinbrook, L. N., mfr. of Botanic Strengthening Bitters, Smithfield st.
Kuhn, M. S., druggist, 430 Main st.
Kuhn, C. L., druggist, 937 Main st.
Langendorf, J. M., merchant tailor, Main st.
Lemon, D. O., livery stable, Main st.
Levison, Abe, jeweler, Main st.
Levison Bros., clothiers, Main st.
Loar, J. A. & Son, dentists, Main st.
Lombarday, Tony, confectioner, Main st.
Lowe, E. H., physician, Main st.
Lowe, D. P., general merchandise, 1300 Main st.
Lowthers, W. W., barber, 600 Main st.
Lozier, W. P., mfr. of tobies, St.Clair st.

Marks, D., dry goods, clothing and men's furnishings, 455 Main st.
Markals, P., wholesale fruit dealer, Shupe st.
Marsh, W. A., physician, Braddock block, Main st.
Mechling, A. T., harnessmaker, Main st.
Mellinger, Samuel, mfr. insulator pins, Shupe st.
Miller, C. C., physician, 219 Shupe st.
Miller, D. E., barber, 1111 Main st.
Miller, J. F., groceries, Main st.
Miller, J. H., wholesale and retail fruits and produce, E. Main st., near depots.
Millward, D. B., general merchandise, 216 Main st.
Minerd, Walter, meat market, Main st.
Montgomery, Mary, physician, 837 Main st.
Morrison, H. C., jeweler, Main st.
Mt. Pleasant Bottling House, George Baughman, Prop., S. Diamond st.
Mt. Pleasant Brewing Co., Depot st.
Mt. Pleasant Carpet and Furniture Co., 610 Main st.
Mt. Pleasant Distilling Co., pure copper distilled rye whiskey, near B. & O. depot.
Mt. Pleasant Foundry and Machine Shop, Henry Lentz, Prop., cor. Smithfield and Hitchman sts.
Mt. Pleasant House, James Gribbin, Prop., Main st.
Mt. Pleasant Milling Co., roller flour, feed and grain, Diamond st.
Mt. Pleasant Steam Laundry, College ave.
Mullin, J. S., dentist, 622 Main st.
Murray Bros., groceries, 1109 Main st.
Myers, Mrs. L. E., dressmaker, Smithfield st.
Myers, E. C., veterinary surgeon, Smithfield st.
Myers, M. C., dry goods, E. Main st.
McAvoy, P. J., billiard room, Church st.
McCormick, Johns, shoemaker, Main st.
McElwee, E. J., druggist, 517 Main st.
McGee, James, teas and queensware, Main st.
McGee, Mrs. M. F., millinery, Main st.
McKenzie & Weber, millinery, 1025 Main st.

McKenna, P. J., bakery, Washington st.
McMillen, Silas, groceries, Washington st.
McWilliams & Beitz, insurance, real estate, and collecting agents, 1018 Main st.
McWilliams Sisters, fancy goods, Main st.
National Hotel, H. J. Jordan, Prop., 507-509 Main st.
Natala, Joseph, barber, cor. Main and Church sts.
New York Racket Store, 614 Main st.
Overholt, J. S., toby mfr., Church st.
Overholt, G. W., bakery and confectionery, 515 Main st.
Overhot, W. M., stationer and news dealer, 500 Main st.
Page, C. G., groceries and queensware, 1113-1115 Main st.
Painter, F. E., flour and feed, Main st.
Palace Shaving Parlor, A. L. Rosensteel, Prop., under First National Bank bldg., cor. Church and Main sts.
Patterson, T. C., hardware, Main st.
Perry, Michael, shoemaker, Church st.
Peterson, A. T., shoes, 711 Main st.
Plottner, W. S., physician, 812 Main st.
Porter, A. F., meat market, Main st.
Porter, Mrs. M. F., dressmaker, Washington st.
Rhoades, L. S., justice of the peace and notary public, Main st.
Ridgley, C. H., barber, E. Main st., and 1027 Main st.
Ringer, Miss Bell, dressmaker, Main st.
Rumbaugh, M. J., shoes, Main st.
Rumbaugh, J. H., meat market, Main st.
Rumbaugh & Dillon, clothing, etc., 619 Main st.
Rupert, J., groceries, Main st.
Salem, Elias, general merchandise, Main st.
Scanlon, B. F., attorney-at-law, Main st.
Schenck & Husband, tinware and stoves, Main st.
Shelar, J. W., physician, cor. Main and Church sts.
Sheppard, Walter, blacksmith, Shupe st.
Sherrick & Rumbaugh, groceries, Main st.
Shupe, Miss M. M., confectionery, 1028 Main st.
Shupe, O. P., roller flour mill, Main st.
Shutterly, M. E., jeweler, 604 Main st.

IT PAYS TO ATTEND A GOOD SCHOOL. | GO TO GREENSBURG BUSINESS COLLEGE.

Simpson House, Miles Hann, Prop., Main st.

Singer Sewing Machine Co., Clark Walker, Agent, W. Main st.

Smith, A. J., dry goods, 510 Main st.

Smith, W. H. & Son, hardware, Main st.

Smith & Langendorf, jewelers, Main st.

Smith & Baughman, general blacksmithing, Diamond st.

South West Connellsville Coke Co., No. 1 Morewood.

Stahl, R., groceries, Main st.

Stauffer, A. N., photographer, Church st.

Stauffer, A. N., groceries, 624 Main st.

Stevenson, S. C., justice of the peace, 457 Main st.

Stevenson, S. C., general insurance and real estate, 457 Main st.

Stevenson, J. A. & Co., hardware, 342 Main st.

Stoner, Isaac, shoemaker, Main st.

Strickler, A. H., general merchandise, Main st.

Swartz, J. W., wall paper and paints, 525 Main st.

Swartz, Emma, millinery, Main st.

Szoyka, Andy, general merchandise, Diamond st.

Tarr, Hamilton, horse shoer and general blacksmith, cor. Main and Diamond sts.

The Mt. Pleasant Journal, J. L. Shields, Prop., Church st.

The C. E. Mullin Co., dry goods, 605 Main st.

Thompson, J. G., restaurant, Diamond st.

Treber, Fred., shoemaker, Bridgeport st.

Union Supply Co., Ltd., general merchandise.

Vogel Bros., merchant tailors, Main st.

Walker, Clark, pianos and organs, Main st.

Walker, J. R., groceries, 428 Main st.

Wead, Mrs. S. E., dressmaker, Smithfield st.

Wible & Stauffer, groceries, 415 Church st.

Wiley's California Medical Discovery, C. P. Breckbill, Agent, 434 Main st.

Zimmerman, S. P., furniture and undertaking, Main st.

Zuck, L. K., meat market, Main st.

Zuck, J. R., books and stationery, 460 Main st.

MURRYSVILLE.

Hoey, Jos. L., tinware.
Logan, John, undertaker.
McCutcheon, A. C., general merchandise.
Taylor, J. S., general merchandise.
Thompson, W. C., general merchandise.

MUTUAL.

Sewickley Supply Co., general merchandise.
United Coal and Coke Co.

NEW ALEXANDRIA.

Alexandria Coal Co.
Caruthers, John D., tinware.
Cook, J. G., druggist.
Dorman & Pollock, grocers.
Felton, Wm., undertaker.
Fennell, Z. J., hardware.
Gallagher, J. E., grocer.
Hoffman, R. J., wagonmaker.
Hornfleck, D., blacksmith.
Kinney, Thomas, grist mill.
Sheffier, J. A. & S. H., blacksmiths.
Workman, Wm., Jr., harnessmaker.

NEW DERRY.

Allshouse, R., carriage mfr.
Fisher, John, general merchandise.
Fisher, Joseph, furniture.
Irwin, Wm., blacksmith.
Smith, E. W., general merchandise.
Young, John, blacksmith.

NEW FLORENCE.

Ambrose, John, harnessmaker, Ligonier st.
Bennett, O. M., justice of the peace, 13th and Mulberry sts.
Bennett, O. M., furniture and carpets, and funeral director, 13th and Mulberry sts.
Bossinger, John, general merchandise, Ligonier st.
Bowen, T. W., tinware, cor. Ligonier and 13th sts.
Connor, Robert E., physician, Ligonier st.

Elliot, R. S., general merchandise, Ligonier st.
Gloor, A., meat market, Ligonier st.
Hall, E. C., shoemaker, Ligonier st.
Hoskinson, W. B., justice of the peace, 15th st.
Hotel Queen, John Shoupe, Prop., cor. Ligonier and 13th sts.
Hotham, C. T., general insurance agent, 13th st.
Hotham, C. T., farm implements and saddlery, 13th st.
Igo, R. G., blacksmith, Ligonier st.
Krigger, D. B., bakery, confectionery and fruits, 1206 Ligonier st.
Lafferty, J. H., stationery, Ligonier st.
Lafferty, J. H., physician, Ligonier st.
Medsger, J. E. S., jeweler, Ligonier st.
Menoher, Thos., planing mill, R. R. st.
McClelland, Mrs. A. M., millinery, Ligonier st.
McClelland, J. H., general merchandise, Ligonier st.
McDowell, G. L., stoves and tinware, Ligonier st.
New Florence Mfg. Co., foundry, machine shop, R. R. st.
Pershing, Samuel, general merchandise, 1200 Ligonier st.
Shoupe, Chas. W., fine job printing, Ligonier st.
The D. W. Pershing Co., general merchandise, 1205 Ligonier st.
The Diehl & Cramer Co., roller flour mills, R. R. st.
The Diehl & Cramer Co., lumber and coal, R. R. st.
Trimble, J. M., general merchandise, Ligonier and 15th sts.
Trimble, J. M. & Co., livery, sale and feed stables, Ligonier st.
Ulerich, L. B., general merchandise, cor. Ligonier and 13th sts.
Wagner, J. A., livery stable, Ligonier st.
Welshons, Geo. W., bakery, Ligonier st.
Wilson, Frank J., mfr. of cigars and tobies, R. R. st.
Wilson & Work, druggists, Ligonier st.
Wyant, Joseph, barber, Ligonier st.

Use Gosser's Cream Glycerine for Chapped Hands, Lips and Face Price 25c.

NEW KENSINGTON.

Alter, J. G., physician, 9th st.
Allright Grocery, Co., 4th ave.
Anderson, S. B., shoemaker, 4th ave.
Armitage Bros., plumbers, 5th ave.
Barnes, Edward, physician, 10th st.
Becker, J. G., bakery, 5th ave.
Bee, J. H., jeweler, 4th ave.
Behm, H., merchant tailor, 4th ave.
Bennett, C. J., news depot, 5th ave.
Besinger, J. D., merchant tailor, 9th st.
Berg, Albert, contractor, 9th st.
Bloser, E. A., jeweler and optician, 407 10th st.
Boucher, C. W., dentist, 4th ave. and 9th st.
Broski, M., confectionery, 9th st.
Brown, J. A., physician, 9th st.
Buddemeyer, H., cigar manufacturer, 915 4th ave.
Bullers, J. & Co., grocers, 9th st. and 4th ave.
Byers, L., wall paper, 5th ave.
Central Hotel, Wm. Herron, Prop., 9th st.
Claster, B., clothing and gents' furnishings, 4th ave.
Curtis, Frank, dry goods, 9th st.
Davis, D. J., groceries, 2d ave.
Denmark, A. C., bowling alley, 7th st.
Derbaum, Geo., meat market, 404 9th st.
Diefenbach, Harry, barber, 3d ave.
Dunn, S., variety store, 10th st.
First National Bank.
Fisher, B., clothier, 10th st.
Flynn Mercantile Co., general merchandise, 9th st.
Fox, J. B., house painter, 3d ave.
Freund, Philip L., dry goods, 5th ave.
Fuller, I. J., real estate and insurance, collections and investments, 921 5th ave.
Fuller, I. J., justice of peace and notary public, 5th ave.
Goldman, Wm. A., general merchandise, Statan ave.
George, E. P., grocer, 4th ave.
Griffith Bros., plumbers, 5th ave. and 9th st.

Guiney, James, restaurant, 5th ave.
Guyot, J. W., barber, 4th ave.
Hall, J. D., real estate and insurance, 5th ave.
Hall, A. M., harnessmaker, 5th ave.
Hamor, Geo. D., attorney-at-law, 9th st.
Hawk, J. A., flour and feed, 4th ave.
Heagy, J. H., physician, 10th st.
Heil, Lewis, grocer, 3d ave.
Hotel Denmarsh, F. P. Denmarsh, Prop., 3d ave.
Hotel Heckmann, Oswald Heckmann, Prop., 3d ave. and 9th st.
Hotel Will, Jacob Will, Prop., 5th ave.
Husler, J. G., physician, 5th ave.
Jacobus, Philip, bakery, 833 4th ave.
Kahle, D. B., druggist, 9th st. and 4th ave.
Kamphaus, J. G., grocer, 3d ave. and 8th st.
Keller, Wm., meat market, 5th ave.
Kensington Steam Laundry, Chas. Boynton, Prop., 5th ave.
King Bros, jewelers, 837½ 5th ave.
Kline, D. J., fish market, 2d ave.
Klingensmith, H. A., hardware, 917 5th ave.
Klingensmith, E. W., dentist, 9th st.
Koeff, P., meat market, 3d ave.
Kuhlmann, Louis, confectionery, 4th ave.
Leise, Chas., meat market, 3d ave.
Leslie, D. A., druggist, 5th ave. and 10th st.
Leslie, J. C., druggist, 4th ave. and 10th st.
Lieske, Wm., photographer, 10th st.
Limberg, F. W., general merchandise, 5th ave.
Lintz Bros., boots and shoes, 905 5th ave.
Lloyd, W. C. S., slate roofing, 10th st. and 2d ave.
Long, J. R. Furniture Co., 5th ave. and 8th st.
Lookabaugh, L. E., restaurant, 4th ave.
Lowry, F. M., grocer, 5th ave.
Masters & Robinson, hardware, 5th ave.
Mendel Bros., boots and shoes, 5th ave.
Marini, Louis, confectionery, 10th st.
Matthews, B. F., livery and undertaking, Statan ave.

Meers, D. G., justice of the peace, 4th ave.
Mershon, physician, 4th ave.
Meyer Bros., barbers, 840 5th ave.
Miller, W. J., fish market, 5th ave.
Miller, H. N., tinware, 4th ave.
Mohney, J. C., photographer, 5th ave.
Mopsootg, I., grocer, 2d ave.
Morrison & Co., grocers, 3d ave.
Moyer, H. F., meat market, 5th ave.
McGaughey, M. E., bargain store, 5th ave.
McGeary, M. J., gents' furnishings, 903 5th ave.
McKean, J. S. & Son, hardware, 5th ave. and 9th st.
McLaughlin & McCue, flour and feed, 5th ave.
McHenry, E. Quay, physician, 4th ave. and 10th st.
New Kensington Dispatch, H. L. Goerman, Prop., 402 9th st.
New Kensington Keystone, King & Alter, Props., 4th ave.
New Kensington Mfg. Co., mfrs. iron and brass bedsteads, bicycles, iron, brass and aluminum castings.
Panell, Joseph, barber, 838 5th ave.
Park, G. C., physician, 3d ave.
Patton, E. E., physician, 5th ave.
Patterson, J. M., undertaker and embalmer, 910 4th ave.
People's Restaurant, Geo. Dickey, Prop., 9th st.
Porter, Adams & Co., furnishers, 5th ave.
Priester, P. L., restaurant and grocery, 925 4th ave.
Pros, John, bakery, 3d ave.
Raril, C. W., pianos and organs, 5th ave.
Rattelsberger, G., blacksmith, 3d ave.
Reinr, A., meat market, 5th ave.
Ricca, Frank, merchant tailor, 5th ave.
Schiedler, F. N., restaurant, 9th st.
Schultz, Chas., bakery, 10th st.
Sempf, J., blacksmith, 6th ave.
Seybold, S. R., slate roofing.
Shepard & Co., real estate and insurance, 9th st.
Sibley & McAllister, clothing, boots and shoes, 9th st.
Skrzypek, M., meat market, 3d ave.
Spleen & Blissle, grocers, 5th ave.

St. Peter, Mrs. A., millinery, 4th ave.
Star Butter Co., 9th st.
Stull, A. D., milk depot, 9th st.
Sullivan Bros., real estate and insurance, 4th ave. and 10th st.
Travis, R. A. & Co., real estate and insurance, 5th ave.
The Burrell Implement Co., 5th ave.
The Pittsburg Reduction Co.
Thomas, M., barber, 919 5th ave.
Thompson, T. M., grocer, 4th ave. and 11th st.
Vogel, Wm., physician, 9th st.
Vogel Drug Co., 411 9th st.
Volkwine, Chas., dry goods, 5th ave.
Warner, Miss Lizzie, millinery, 10th st.
Wagman, M. D., foundry and machine shop.
Welker, C. W., tin and copper works, 10th st.
Whitezel, T. W., news depot, 9th st.
Woods, A. R., granite and marble, 9th st. and 3d ave.
Yockey, M. M., livery, feed and sale stables, opp. depot.
Zillmer, C. A.& Son, merchant tailors, 4th ave. & 10th st.

NEW KENSINGTON MFG. CO.,

NEW KENSINGTON, PA.,

MANUFACTURERS OF

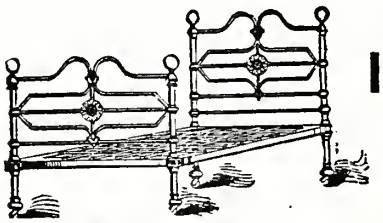

IRON AND BRASS BEDSTEADS,

STANDARD BICYCLES.

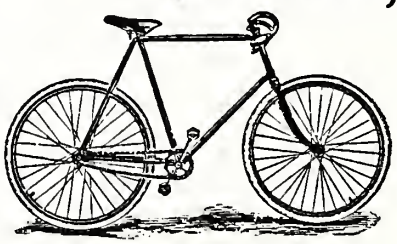

Iron, Brass and Aluminum Castings,

Nickel Plating and Enameling.

NEW STANTON.

Bair, J. W., physician.
Baker, W. E., general merchandise.
Errett, John B., wagonmaker.
Gallagher, S., general merchandise.
Heltebran, S. F., general merchandise.
Shoaf, Jacob W., justice of the peace.
Stanton & Sons, roller flour mill.
Vandyke, Samuel, blacksmith and feed mill.

NORTH WASHINGTON.

Brauthower, H. J., blacksmith.
Bolwell, John, furniture.
Hilborn, Geo., general merchandise.

OAKLAND CROSS ROADS.

Bowman, A., blacksmith.
Haney & Smith, general merchandise.
Knepshield, J. I., blacksmith.
Shaw, A. M., undertaker.
Walter, B. F., grocer.
Young, J. T., general merchandise.

PARNASSUS.

Aker, John A., builder and contractor, 4th st.
Alter, Joseph, physician, Main st.
Bradley's Stove Foundry, mfr. stoves, 2d ave.
Cruysan, S. Y., real estate, 4th st.
Ellis, Chas., contractor.
Ewer, John & Son, general merchandise, Main st.
Glass, Frank, real estate and justice of the peace, 4th st.
Logan, Alex. W., general merchandise, Main st.
Logan, J. W. & Sons, planing mill, 2d ave.
Monroe, C., blacksmith and wagonmaker, Freeport st.
McConnell, J. W., physician, 5th ave.
McConnell, Wm., druggist, Main st.
McCutcheon, James, meat market, Main st.
McLaughlin, James, grocer, Main st.
Orr, John, grocer, Main st.
Parnassus Bank, A. W., Logan, Prop., Main st.
Rowan, Wm., flour and feed, Main st.

Rowan, Rerrwick, undertaker, 4th st.

Simpson, Stewart & Co., horse shoers and wagon builders, 6th st.

Skillen, Wm., confectionery, 4th st.

Swank Bros., livery, feed and sale stables, 4th st.

The Sterling White Lead Co., 2d ave.

Washington, Benj., barber.

Willery, Geo., harnessmaker.

Wills & Baxter, hardware, Main st.

PAULTON.

Laufman, P. H. & Co., Ltd., iron works.

McNorr, R., general merchandise.

Spahr, J. M., groceries, etc.

Yockey & McHenry, general merchandise.

PENN'S STATION.

Harshey & Altman, general merchandise.

Lintner & Bro., general merchandise.

Osterwise, A., grocer.

Theobold, J., hardware.

Weitz, Wm., general merchandise.

PLEASANT UNITY.

Barndollar, J. S., blacksmith.

Chambers, P., hardware.

Chambers, G. & Son, woolen mill.

Gregory, H. L., tinware.

Hanna, Thomas, grocer.

Horn, J. J., blacksmith.

Kelly, Dr. J. H., druggist.

Ludwig, E., blacksmith.

Smith, C., wagonmaker.

Trauger, Geo., grist mill.

Truxal, J. R. & Co., general merchandise.

Walter, J. C., grocer.

Welty, J. S., wagonmaker.

PERRYSVILLE.

Carnahan, L., general merchandise.

Carnahan, ——, grocer.

IT PAYS TO ATTEND A GOOD SCHOOL. | GO TO GREENSBURG BUSINESS COLLEGE.

PORT ROYAL, Fitz Henry P. O.

Port Royal House, Thos. Madden, Prop.
Rodgers, J. M., general merchandise.
The John T. Moss Distilling Co.
The Ohio & Penna. Coal Co.
The Port Royal Trading Co., Ltd., general merchandise.
The Port Royal Coal and Coke Co.

ROBBINS STATION.

Lake Shore Gas Coal Co.
Lommel, N., general merchandise.
Scott Coal Co., grocers.
Weiser, Peterson & Co., general merchandise,

RUFFSDALE.

Brown & Lowe, general merchandise.
Brown & Lowe, livery, feed and sale stables.
Deniker, R. S., blacksmith.
Dillinger, S. & Son, distillery.
Frick, D. C., mfr. of gum wood rollers and guide sheaves.
Ghrist, A. L., restaurant.
Hixon, W. L., barber.
Houser, J. J., general merchandise.
Kelly, F. P., general merchandise.
Kneedler, G. C., physician.
Menoher, B. S., general merchandise.
Null, E. C., meat market.
Null, W. P., livery, feed and exchange stable.
Poole, W. B., physician.
Randolph, W. J., shoemaker.
Ruffsdale Hotel, John Shalk, Prop.
Sampsel, George, shoemaker.
Sherrick, A. S., druggist.
Springer, T. N., furniture and undertaking.
Wharton, W. H., justice of the peace.
Wharton, W. H., painter and paper hanger.

SALINA.

Alcorn, A. F., general merchandise.
Bush, Wm., blacksmith.
Carnahan, S., general merchandise.
Fennell, James S., merchant and P. M.
Kier Bros., fire brick mfrs.

SARDIS.

Hall, Robt., saw mill.
McAlister, D., general merchandise.
Summerill, J., wagonmaker.

SCOTTDALE.

Atemus, B. D., dentist, Pgh. st.
Anawalt, J. C., bakery, Pgh. st.
Anderson, H. A., livery stable, Stoner ave.
Aultman, S. D., furniture and undertaking, Reid block, Broadway st.
Babb, E. L., horse shoeing, rear Newingham's livery, Pgh. st.
Battollio, Frank, fruit dealer, Pgh. st.
Beidlers, Geo. W., wall paper, Pgh. st.
Berry, Mrs. Dr. C., physician, 720 N. Broadway st.
Black, R. N., dry goods, cor. Pgh. and Chestnut sts.
Boyd, B. C., boots and shoes, 309 Pgh. st.
Brady, Frank, cabinet maker, Broadway st.
Broadway Drug Store, Broadway st.
Brown, B. M. & Co., millinery, 305 Pgh. st.
Brown, Jacob, dry goods, Pgh. st.
Bygate & Co., gents' furnishings, 116-118 Pgh. st.
Byrne's Bottling Works, soft drinks.
Byrne's Shoe House, J. R. Byrne, Mang., Pgh. st.
Campbell, Mary, dressmaker, Chestnut st.
Campbell, W. S., livery, feed and sale stable, Broadway st., rear of Scottdale House.
Campbell, Joseph R., feed store, Broadway st.
Carter, M. F., groceries, 112 Pgh. st.
Carroll, D. N., planing mill, Broadway st.
Cauley, R. A., millinery, Pgh. st.
Central District and Printing Telegraph Co., Pgh. st.
Central Hotel, Robt. Garritt, Prop., Pgh. st.

Colborn, C. A., shoes, Pgh. st.
Commercial Hotel, Webb & Lichteberger, Props., R. R. st.
Connellsville House, Mrs. Elizabeth A. White, Prop., Broadway st.
Cope & Henry, groceries, N. Broadway st.
Cope, Miss Nellie, dressmaker, Pgh. st.
Charlotte Furnaces, Corrigan, McKinney & Co., Props.
Cross, A. J., shoemaker, Pgh. st.
Cunningham, Walter, barber, Mulberry st.
Cunningham, F. W., barber, Pgh. st.
Cupp, J. J., harnessmaker, 321 Pgh. st.
Davis, D. K., barber, Bridge st.
Davidson, M. A., general merchandise, Broadway st.
DeHaven, John, restaurant, Broadway st.
DeHaven, John, billiard room, Pgh. st.
Detwiler, H. W., general merchandise.
Dick, J. I., hardware and plumbing, 130 Pgh. st.
Eicher, J. K., justice of the peace, Pgh. st.
Ellenberger, Mrs. Amanda, dressmaker, Pgh. st.
Faulkner, J., shoemaker, Bridge st.
Fetter, W. H., physician, 412 Broadway st.
Findley, A. B., groceries, Homestead ave.
First National Bank, A. B. Pickard, Cashier, Pgh. st.
Frey, G. P., confectionery, Pgh. st.
German National B. & L. Association, Broadway st.
Geyer House, Mrs. C. Geyer, Prop., Bridge st.
Gorman, Mrs. A., confectionery, Broad st.
Graffius, John, clothier and merchant tailor, 405 Broadway st.
Grazier, C., drug store, cor. Broadway and Pgh. sts.
Grazier, Frank, merchant tailor, Pittsburg st.
Griffith, David, fancy groceries and novelties, cor. Pgh. and Grant sts.
Griffith, Wm. J., physician, Bridge st.
Haller, A. J., meat market, Bridge st.
Hawthorne, A., general merchandise, Mulberry st.
H. C. Frick Coal and Coke Co., Broadway st.
Hess, O. I., physician, Pittsburg st., telephone 41-3.

Hill House, Garwood & Crawford, Props., Pgh. st.
Hockenbury, S. K., harnessmaker, Spring st.
Hockenbury, R. J., millinery, Pgh. st.
Hotel Brunswick, J. A. Bookman, Prop., Bridge st.
Hubbs, H. C., justice of the peace, Broadway st.
Hulem, E. H., fancy groceries, cor. 6th and Broadway sts., Browntown.
Jarrett, C. M., groceries, 303 Pittsburg st.
Johnston, M. & Co., variety store, Pgh. st.
Johnston, Gus, general merchandise.
Kaneles, B. A., confectionery, Pgh. st.
Keister & Louchas, roller flour mill, Broadway st.
Kennell & Bassler, general merchandise, Pgh. st.
Kennell, J. M. & Bro., general merchandise, Pgh. st.
Kenney & Co., founders and machinists.
Kintigh & Fisher, general merchandise, 313 Pgh. st.
Kline, N. L. K., dentist, Chestnut st.
Kritschgau, John, butcher, 311 Pgh. st.
Kromer House, N. Kromer, Prop., Bridge st.
Laughrey, John, real estate, Pgh. st.
Leitzell, L. N., dentist, Broadway st.
Leitzell, F. E., jeweler and watchmaker, 122 Pgh. st.
Levison & Cohen, distillery.
Lewellyn, Fred W., paints, 602 Broadway st.
Lipps, T. W., shoemaker, Broadway st.
Livengood, C. S., blacksmith, Stoner ave.
Livengood, A. S., brick works.
Loucks, W. S., general insurance, Pgh. st.
Loucks & Morrow, hardware, 129 Pittsburg st.
Lowe, S. A. & Co., druggists, Pgh. st.
Luker, J. H., mfr. horse and cattle powder, Broadway st.
Malkerson, Alex., general merchandise.
May, T. B., livery, feed and sale stable, Stoner ave., rear of First National Bank bldg.
Merchant & Miner, H. B. Strickler, Ed., Bridge st.
Merehe, Louis, shoemaker, Pgh. st.
Merrit, J., groceries, 538 Grove st.
Meyer, Wm., bakery, Broadway st.

Miller, L., clothier, Pgh. st.
Miller, O. A., hardware, Broadway st.
Miller, Wm. J., shoemaker, Pgh. st.
Milliron, H. C., barber, Pgh. st.
Morris, S. R., clothing, Pgh. st.
Morrow, J. C., shoes, Pgh. st.
Murphy, J. P., livery stable, Pgh. st.
Murphy, W. J., dry goods, 321 Pgh. st.
Murphy, G. A., merchant tailor, Pgh. st.
Murph & Co., furniture and undertaking, 120 Pgh. st.
Myers, W. C., florist and market gardener.
McClain, Geo. D., tobacconist, Bridge st.
McIntee, P., groceries, R. R. st.
McQuiggan, R. A., confectionery, Pgh. st.
National Foundry and Pipe Works, gas and water pipes.
Nelly, A., confectionery and fruits, Pgh. st.
Newcomer, Mrs. Lucy, bakery, Pgh. st.
Newingham's Livery, Pgh. st.
Newman, S. W., physician, Market st.
Null & Bryan, hardware, cor. Pgh. and Chestnut sts.
Parker, J. S. & Bro., dry goods, carpets, shoes, Pgh. st.
Peoples' Mutual Savings Fund and Loan Association.
Pool, J. H., merchant tailor, Broadway st.
Porter & Stoner, general merchandise, 301 Pgh. st.
Potts, D. A., restaurant, Pgh. st.
Poundstone & McClain, blacksmith and repair shop, Chestnut st.
Pritts, J. E., blacksmith, Hickory st.
Pugh, L. S., wagonmaker, Grant st.
Pyle, G. D., barber, Pgh. st.
Reid, E. H., general department store, cor. Pittsburg and Broadway sts.
Rhodes & Bradley, groceries, 314 Pgh. st.
Ridgeway, Frank, restaurant, Bridge st.
Rodger, A. J., physician, cor. Market and Broadway sts.
Rosensteel, A. L., barber shop, 401 Broadway st.
Ruth, J. W. & Co., planing mill, N. Broadway.
Rutherford, John, notary public, 136 Pgh. st.

Rutherford, J., books, stationery, news depot, Pgh. st.
Runge, A. H., upholsterer, Broadway st.
Schneider, M., meat market, 403 Broadway st.
Scottdale Brewing Co., Broadway st.
Scottdale Building & Loan Association, 134 Pgh. st.
Scottdale Grocery, Pgh. st.
Scottdale House, Chas. L. Bail, Prop., cor. Pittsburg and Broadway sts.
Scottdale and Everson Land Co., Broadway st.
Scottdale Jewelry Co., Pgh. st.
Scottdale Iron and Steel Co.
Scottdale Independent, W. L. Kelly, Ed., Broadway st.
Sheridan, Mrs. F., millinery, 407 Broadway st.
Shotts, W. F., dentist, Spring st.
Sisley, M. E., physician, Pgh. st.
Smith, J. R., attorney-at-law, Pgh. st.
Smith, H. M., optician, 116 Pgh. st.
Smith & Kelly, real estate, Pgh. st.
Springer, H. J., photographer, Pgh. st.
Standard Pharmacy, Pgh. st.
Stauffer, C. W., meat market, Pgh. st.
Steiner Bros., cigar mfrs., cor. Mulberry and High sts.
Steiner Bros., books and stationery, Pgh. st.
Stone, Lizzie, dressmaker, Market st.
Strickler, A. W., physician, Chestnut and Mulberry sts.
Suder & Bygate, pianos, organs, Pgh. st.
Suder's Photo Studio, Pgh. st.
Teney, Mrs. Jas., cleaning and scouring works, Stoner ave.
The Keystone Clothing Co., Pgh. st.
The Scottdale Bank, W. F. Stauffer, Cashier, Pgh. st.
Todd & McCray, marble and granite, Broadway st.
Uber Sisters, millinery, 514 Broadway st.
Ulery, W. L., attorney-at-law, Pgh. st.
Vance, Mrs. S. F., general merchandise, Pgh. st.
Weaver, O. S., barber, Bridge st.
Webb, J. J., notions, 121 Broad st.
Webb, S. W., barber, Pgh. st.
Webb, H. A., restaurant, Bridge st.

Weddell, E. P., physician, 315 Pgh. st.
Weimer, O. D., groceries, Broadway st.
Werkman & Bushyager, millinery, 409 Broadway st.
White, Will A., general merchandise, Broadway st., Brown-town.
Wiley, H. T., general merchandise, 4th ave.
Zearley & Geyer, architects, 132 Pgh. st.
Zearley & Snyder, planing mill, Broadway st.
Zeller, Geo., blacksmith and wagonmaker, Broadway st.

SCOTT HAVEN.

Whistler Bros., general merchandise.
Youghiogheny River Coal Co.

SEWARD.

Kerr, Andy, foundry.
Kerr & Speakman, hardware.
People's Store, general merchandise.
Rodgers, J. J., general merchandise.
Shew, L. S., general merchandise.

SHEARER'S CROSS ROADS.

Faulk, J. E., hardware.
Faulk, K., general merchandise.
Slonaker, John, wagonmaker.
Steller, John, blacksmith.

SMITHTON.

Biesel, John, billiard and lunch room, 1st st.
Central Hotel, C. H. Hepler, Prop., 1st.
Eureka Coal Co.
Forsythe, L., groceries, cor. 3d and Centre sts.
Fritz, A., meat market, 1st st.
Hepler, Cyrus, blacksmith, Peer st.
Hepler, J. B., barber, Peer st.
Hough House, Christopher Schenot, Prop., Ist st.
Hough & Shupe, general merchandise, 1st st.
Hutton Drug Co., drugs and fancy goods, 2d st.
Hutton, D. S., physician, 2d st.
Hough, D. B. & Co., mfrs. of handles, mine rolls, 1st st.
Kohler, Christ, bakery, 2d st.
McIntyre, James, groceries, 1st.

McMaster, Chas. A., house painting, 3d st.
Narretti, Jos., groceries, 2d st.
Nicolary, Miss Rhoda, millinery, Peer st.
Nicolary, H. J., shoemaker, Peer st.
Pulliam, John, confectionery, Peer st.
Pulliam & Linn, meat market and grocery, Peer st.
Rhodes, Mrs. G., millinery, Peer st.
Rhodes, O. S. & O. R., feed mill.
Sager, E. S., drugs, cor. Peer and 2d sts.
Scholl, M. F., lumber of all kinds.
Smith House, Smith & Jones, Props., cor. 1st and Center sts.
Smith Bros., general merchandise, cor. Peer and 1st sts.
Smith, Joseph, justice of the peace, Peer st.
Smith, Irwin, general merchandise, Peer st.
Smith & Morrow, soft drinks, bottling house, 2d st.
Smith, Hough & Co., roller flour mills.
Smithton Paper Co., straw and rag wrapping paper.
Sutton, L. V., physician, 1st st.
The Smithton Register, weekly, Alex. Watkins, Ed. and Prop., 2d st.
Torrence, G. W., barber, cor. Peer and 1st sts.
Waverly Coal and Coke Co.
Wolf, Robert H., jeweler and watchmaker, Peer st.

SOUTH GREENSBURG BORO., Greensburg P. O.

Boarts, S. G. & S. H., general merchandise, 31 Broad st.
Conrod, Peter, confectionery.
Crawford, A. M., justice of the peace, 160 Poplar st.
Greensburg Bolt and Nut Works, R. R. st.
Greensburg Glass Co., Ltd.
Hotel Lehman, S. B. Lehman, Prop., Washington st.
Houghton, Mrs. Mary, groceries, Poplar st., Huff Station.
Kemerer, R. H., groceries, 30 Broad st.
Long, S. P., justice of the peace, Elm st.
McCafferty, Mrs. C., groceries, Poplar st.
Pittsburg Tool Steel Co.
Ruffner, George, shoemaker, Poplar st.

Steiner & Son, meat market, Elm st.
The Kelly & Jones Co., brass and iron goods.
The Road House, A. Fleitzer, Prop., 26 Broad st.

SOUTHWEST.

H. C. Frick Coke Co.
Hecla Coke Co.
Hecla Supply Co., general merchandise.
Spelker, August, meat market.
Union Supply Co., general merchandise.
Wright, E. H., justice of the peace.

STAHLSTOWN.

Horner, N. J., general merchandise.
Miller, E. N., carriage mfr.
Roadman, W. J. & Co., general merchandise.
Shaffer, Chas., blacksmith.
Taylor, G. W., blacksmith.

STAUFFER.

Canfield, R. R., furniture mfr.
Keystone Supply Co., general merchandise.
McClure Coke Co.

SUTERSVILLE.

Arnowitz, H., clothing, dry goods, gents' furnishings.
Bingham, F. O., druggist.
Boggs Milling Co., roller flour mill.
Brautegan, Joseph, dry goods.
Brown, P. D., bakery.
Casonova, L., general merchandise.
Chambers, Mrs. A. C., groceries.
Dale, Miss K. L., millinery.
Dick, Geo. C., general merchandise.
Fry, John, shoemaker.
Griffith, D. S., tinshop.
Harrison House, Philip Davis, Prop., R. R. st.
Hopkinson, J. W., groceries.
Hotel Osborne, M. O. Osborne, Prop.
Hotel Brown, Lewis Brown, Prop., R. R. st.
Ingles & Co., general merchandise.
Jones, Edwin, meat market.

Do You Want a Good School? Attend Greensburg Seminary and Greensburg Business College.

Juli, Carl, general merchandise.
Kellner & Whiteman, general merchandise.
Keener House, S. H. Grace, Prop.
Little, L. A., barber.
Madigan House, Michael Madigan, Prop.
Messner, George, barber.
McGrew, Jas. B., justice of the peace.
Oberdick, E. O., general merchandise.
Peden, J. B., blacksmith.
Renner, C., general merchandise.
Reinhard, P. H., clothing.
Rodibaugh, S. D., general merchandise.
Shaner, J. D., druggist.
Stattler, J. S., ice cream parlor.
Strasser, C., shoemaker.
Suter, E. C., general merchandise and planing mill.
Wherry, J. T., livery, feed and sale stables, Main st.
Wolf, J., watchmaker and jeweler.

TARGET.

Bussard, W. H., general merchandise.
Cunningham, D. M., blacksmith.
Miller, G. W., general merchandise.

TARRS.

Baker, John, blacksmith.
Commercial Hotel, John Graf, Prop.
Dodson, R. Frank, barber.
Graf, John, meat market.
Hockey, G. A., livery stable.
Scott, J. R., shoemaker.
Snyder, John, general merchandise.
Snyder, Mathias, livery stable.
South West Connellsville Coke Co. No. 3.
Tarr, James, blacksmith.
Tarr's Hotel, Joseph Chilcott, Prop.
Union Supply Co., general merchandise.

UNITED.

Fisher, H. E., general merchandise.
Sewickley Supply Co., general merchandise.
United Coal and Coke Co.

WALT'S MILLS.

Keely, G. W., general merchandise.

WEBSTER.

Bargehr, Jos., hardware.
Brown, Thos., grocer.
Dias, Jos., blacksmith.
Krepps, J. T., druggist.
McClelland, J. H., tinware.
Reeves, S., blacksmith.
Smith, Geo., general merchandise.

WEST FAIRFIELD.

Bennett, I., undertaker.
Graham, M. A., general merchandise.
Igo, Robt., carriage mfr.
Little, Wm., general merchandise.
McDowell, C. C., general merchandise.

WESTMORELAND CITY, Manor Station P. O.

Beamer, Wm., justice of the peace.
Caledonia Hotel, George Greeves, Prop.
Collins, John, groceries.
Commercial Hotel, Thos. Clark, Prop.
Wiedels, Jack, general merchandise.
Williams, John, general merchandise.

WEST NEWTON.

Adams, A. B., barber, cor. Main and 2d sts.
Askew, Miss Irene, dressmaker, 2d st.
Back, Wm., barber, Water st.
Baer, J. M., livery stable, R. R. st.
Baysinger, W. E., groceries, cor. Main and R. R. sts.
Binder, George, barber, Main st.
Blackburn, G. B., merchant tailor, Main st.
Boes, J. B., bakery and restaurant, R. R. st.
Brehm, L. C., jeweler and watchmaker, Main st.

Brewer, S. M., confectioner and grocer, 520 R. R. st.
Brundle, S. C., florist, 6th st.
Brunner, Miss Maggie A., fashionable dressmaker and millinery, Main st., 3 doors above P. O.
Burhart's Photo Studio, J. Albert Burhart, Prop., R. R. st.
Carroll, Frank, carpet weaver, 3d st.
Carouthers, John, brick works.
Carouthers, Michael, restaurant, R. R. st.
Catlin, W. H., barber, cor. Main and 2d sts.
Central District and Printing Telegraph Co., Main st.
Chain, Harr, florist, 5th st.
Coldsmith, Samuel, harnessmaker, Main st.
Cooper, I. F., shoemaker, Water st.
Cooper, C. T., barber, Water st.
Cooper, I. R., restaurant, Water st.
Croushore, George L., general insurance agent, Main st.
Cummings, W. F., groceries, 112 Main st.
DeaVer, Mrs. Clara, millinery, 2d st.
Downs, I. N., marble, granite, slate works, 522 R. R. st.
Firestone, Boyd, grocery, W. Side.
Finley & Campbell, contractors, builders, lumber, 2d st.
First National Bank, Jas. E. Bell, Cashier, Main st.
Gallagher, Wm. C., undertaker, Main st.
Goehring, C., livery, feed and sale stable, R. R. st.
Gordon, L. P., books and stationery, Main st.
Goodman, Sol., dry goods and clothing, Main st.
Guffey, J. G., justice of the peace, R. R. st.
Hale, P. F., bakery and confectionery, R. R. st.
Hamilton, J. F., carriage and wagon builder, 2d st.
Harman, L. E., jeweler and watchmaker, Main st.
Hayden, Perry A., blacksmith, W. Side.
Hill, Alfred, barber, Water st.
Hixson, L. Z., blacksmith, 3d st.
Hostetter, Ed., merchant tailor, R. R. st.
Hotel Tremont, Ed. C. Price, Prop., Main st.
Humes, R. D. & Co., druggists, 114 Main st.
Husband, W. L., variety store, Main st.
Jefferies, F. V., hardware, 10 Main st.

King's Stores, shoes and millinery, cor. Main and Water.
Klas, J., general merchandise, 2d st.
Klas, Michael, groceries, 235 Water st.
Landsparger, Mrs. Jennie, lunch room, Water st.
Landsparger, W. A., general merchandise, 2d st.
Latimore & Crissman, general merchandise, 2d st.
Lawhead & VanDyke, physicians, 2d st.
Lazzarich, L., groceries, 9 Main st.
Leightty, E. C. & Co., drugs, groceries, etc., 11 Main st.
Linn, H. J., groceries, 3d st.
Lippman, Otto, shoemaker, Water st.
Luppold, W. C., shoemaker, 207 Main st.
Luppold, C., shoemaker, Main st.
Lutz, D. P., dentist, Croushore block, Main st.
Markle, David, meat market, 2d st.
Markle, H. H., meat market, Main st.
Miles, G. W., barber, R. R. st.
Milliron, John, groceries, W. Side.
Morchio, Frank, confectionery, fruits, etc., Main st.
Moore & Butts, foundry and machine shop, W. Side.
McClintock, C. S., barber, R. R. st.
McKenery, W. F., agricultural implements, R. R. st.
McLaughlin, H., meat market, R. R. st.
Nahar, W. P., blacksmith, 2d st.
Neff, E. L., wagon builder, 3d st.
Neff, C. E., planing mill, contractor, builder, W. Side.
Newman, H., meat market, R. R. st.
Newman, John, meat market, R. R. st.
Null, H. W., shoes, cor. Main and 2d sts.
Obley, H. A., druggist, 110 Main st.
Obley, H. A., justice, notary public, 110 Main st.
Obley, B., confectionery, Main st.
Orr, A. W., dentist, Weimer blk., Main st.
Osborne, Sager & Co., coal operators.
Patterson, J. G., general merchandise, Water st.
Patterson, J. J., groceries, Vine st.
Paul, P. & Son, furniture and wall paper, R. R. st.

Peebles, A., pianos, organs, sewing machines and musical merchandise, Main st.
Robinson, Walter, restaurant, R. R. st.
Robinson, Edna, restaurant, R. R. st.
Robinson, J. Q., physician, cor. Main and 2d sts.
Robinson, J. Q., Jr., physician, cor. Main and 2d sts.
Sampson, Ray & Co., roller flour mill, W. Side.
Sanders, C. W., stoves and tinware, 2d st.
Sautter, A. W. & Co., carriage and wagon builders, Water st.
Scherer, John, confectionery and ice cream parlor, Water st.
Scherer, John, boarding house, Water st.
Schroyer, J. M., undertaker, Water st.
Schroyer & Markle, millinery, Main st.
Seimon, George, H., merchant tailor, Robinson blk.
Shaner, J. M., general insurance, Main st.
Sholl, M. F., contractor, lumber, cor. 5th and R. R. sts.
Simon, R., dry goods and clothing, Main st.
Smith, S., watchmaker and jeweler, Main st.
Smith, Frank I., mfr. of cigars and seed tobies, Water st.
Streicher, J. F., shoes, Main st.
Stickel, N. E., general merchandise, West Side.
Stevenson, R. H., clothing, etc., 5-7 Main st.
Stewart Mfg. Co., agricultural implements, Water st.
Taylor, Laura, dressmaker, Main st.
Taylor, Robert, lumber and grain dealer, 2d st.
Timms, Findley, plumbing, R. R. st.
The Sun, D. M. Thorne, Pub., R. R. st.
The West Newton Times, Kreps & Waters, Pubs., R. R. st.
United States Radiator Co., office R. R. st.
Van Cleaf, Gertrude, dressmaker, 2d st.
Van Dyke, Weimer & Taylor Bank, W. S. Van Dyke, Cashier, Main and 2d sts.
Van Kirk, B. H., physician, Vine st.
Van Kirk, T. F., groceries, 203 Main st.
Walker, Geo. S., marble and granite works, 534 R. R. st.
Webster, John, general merchandise, West Side.
Weddle, J. N., physician, R. R. st.
Weddle & Sutton, roller flour mill, Vine st.

Weddle & Sutton, agricultural implements, etc., Vine st.
Weihe Machine Shop, R. R. st.
Weimer, S. C., department stores, Main st.
West Newton Mines Co., coal operators, W. Side.
West Newton Foundry, Fred. Schoaf, Prop., mfr. all kinds of castings, repairs for 400 stoves, 2d st., near Main.
West Newton Ground Lime and Cement Co.
Wise, Mrs. August, general merchandise, 2d st.
Williams, A. D., restaurant, Water st.
Yough House, J. P. Swauger, Prop., R. R.

WEST LATROBE.

Brown, Miss E. A., general merchandise, Lloyd ave.
Groestch, John, bakery, Lloyd ave.
Kunert, O. H., general merchandise, Lloyd ave.
Lemmon, J. Q., physician, Lloyd ave.
Nessler, M. G., general merchandise, Lloyd ave.
Pepperday, John J., roller flour mills, R. R. st.
Ransil, A. J., grocer, Lloyd ave.
Shank, John, justice of the peace, Lloyd ave.
Union Supply Co., general merchandise.
West Latrobe Foundry and Machine Shop.

WEST OVERTON.

Overholt, A. C. & Co., coke works.
Overholt, A. C. & Co., general merchandise.

YOUNGSTOWN.

Bossart, W. A., blacksmith.
Fultz, Geo., wagonmaker.
Gibson, A. K., harnessmaker.
Karns Bros., general merchandise.
McAtee, ——, general merchandise.
Penn, John D., wagonmaker.
Ross, John S., grocer.
Shively, L. D., grocer.
Smith, Fritz & Co., general merchandise.

YOUNG WOOD.

Ellis, Robt., general merchandise.
Harold, Mrs. M., groceries.

LOCKPORT STATION.

Clifford, J. B., groceries.

Fulcomer, H. H., general merchandise.

Lockport Retort Works, James Gardner, Jr., Prop., mfr. of fire clay goods for gas works.

Riddell, H. H., general merchandise.

HECKMAN
BINDERY INC.
NOV 93
N. MANCHESTER,
INDIANA 46962